

# IDAHO BLUE BOOK

## 2023-2024

Published by  
SECRETARY OF STATE  
PHIL McGRANE  
for the  
STATE OF IDAHO

# Idaho Blue Book

The *Idaho Blue Book* is distributed free of charge to libraries, schools and government agencies in Idaho.

For all others the cost is \$10.00 per copy.

First Edition	1969–1970
Second Edition	1971–1972
Third Edition	1973–1974
Fourth Edition	1975–1976
Fifth Edition	1977–1978
Sixth Edition	1979–1980
Seventh Edition	1981–1982
Eighth Edition	1983–1986
Ninth Edition	1987–1988
Tenth Edition	1989–1990
Eleventh Edition	1991–1992
Twelfth Edition	1993–1994
Thirteenth Edition	1995–1996
Fourteenth Edition	1997–1998
Fifteenth Edition	1999–2000
Sixteenth Edition	2001–2002
Seventeenth Edition	2003–2004
Eighteenth Edition	2005–2006
Nineteenth Edition	2007–2008
Twentieth Edition	2009–2010
Twenty-First Edition	2011–2012
Twenty-Second Edition	2013–2014
Twenty-Third Edition	2015–2016
Twenty-Fourth Edition	2017–2018
Twenty-Fifth Edition	2019–2020
Twenty-Sixth Edition	2021–2022
Twenty-Seventh Edition	2023–2024

Printed by The Caxton Printers, Ltd., Caldwell, Idaho

Suggested MLA Citation:

*Idaho Blue Book*. Published by the Idaho Secretary of State, Boise, Idaho, 2023

# Table of Contents

Dedication by Secretary of State McGrane .....	iv
Preface .....	vi
Preserving Idaho's Historic Places.....	viii
Photographs of Historic Places in Idaho .....	ix
<b>Chapter One - Profile</b> .....	1
Symbols, Geography, Holidays, Climate, License Plates, Song, Emblems, Idaho Day, State Seal, Capitol Tour, Chronological History	
<b>Chapter Two - Federal Government</b> .....	47
Qualifications, District Map, Senators, Representatives, Historical Roster, Congressional Delegation	
<b>Chapter Three - Executive Branch</b> .....	57
Organizational Chart, Qualifications, Elected Officials, Historical Roster	
<b>Chapter Four - Legislative Branch</b> .....	159
Senate and House membership, legislative districts, committee membership, legislative services, roster of former members	
<b>Chapter Five - Judicial Branch</b> .....	255
Judicial districts, administrative office, law library, judicial council, judges, supreme court justices	
<b>Chapter Six - County Government</b> .....	275
Population, county seat, officials and addresses, year established, land area, origin of county names	
<b>Chapter Seven - Elections</b> .....	301
Party officials, voter qualifications, voting information, Sunshine Law information, abstract of votes	
<b>Chapter Eight - Education</b> .....	321
State Board of Education, endowment funds, land grants, state colleges and universities, independent colleges	
<b>Chapter Nine - Media</b> .....	343
Newspapers, radio, television, news services	
<b>Chapter Ten - Economy</b> .....	359
Labor force and wages, taxation, economy and industry	
<b>Chapter Eleven - Demographics</b> .....	373
Population of counties and cities, population statistics	
<b>Chapter Twelve - Recreation</b> .....	407
State parks, national forests, parks, monuments, recreation areas, wilderness areas, wild and scenic rivers, natural areas and landmarks, national wildlife areas, national historic landmarks, hunting and fishing,	
<b>Appendix</b> .....	453
National Secretaries of State, zip codes and post offices in Idaho	
<b>Index</b> .....	461

## SECRETARY OF STATE

### DEDICATION

My Fellow Idahoans,

I am honored to carry on the proud tradition of dedicating the Idaho Blue Book to exceptional individuals who have made a lasting impact on our great state. I dedicate this edition to a remarkable Idahoan who represented so much of what we think of as Idaho and was transformative in setting the course for our state: the late former Governor Phil Batt.

This past Idaho Day, March 4th, on his 96th birthday, Governor Philip E. Batt—a farmer, musician, writer, dedicated public servant, and champion of human rights—passed away, leaving an enduring legacy in the fabric of Idaho’s history. Governor Batt personified the very essence of being an Idahoan.

As Governor, Lieutenant Governor, Senate President Pro Tempore, Representative, and Idaho Republican Party Chairman, Governor Batt was known as a fighter. He led with principles and was determined to preserve and protect the people and places of Idaho. In his own unique way, he was able to bring people together, urge them to find common ground, and maintain the principles he felt made our state great.

Throughout his public service, Governor Batt was an outspoken advocate for Human Rights. Having served in the Army Air Corps beginning at age 17, Phil was exposed to the harsh realities of discrimination while he attended training in Mississippi. This experience inspired him to become a voice for those who needed one. This passion would define much of his political life.

His commitment to all the people of Idaho was made lasting by his service. Early on as a legislator, he sponsored the legislation establishing the Idaho Human Rights Commission. During his four years as Governor, he appointed himself as the personal liaison to Idaho’s Native American tribes. He negotiated an agreement with the U.S. Navy for disposal of nuclear waste, a controversial decision that was upheld by Idahoans voting in 1996, expanded Worker’s Compensation to include farm workers, formed a “Committee of One” to look at the relationship between substance abuse and the state’s growing prison population, established the Governor’s Hispanic Initiative to recognize Idaho’s fastest-growing minority and supported the addition of a College of Engineering at Boise State University.

In 2019, Gov. Otter, along with Governor-Elect Little, presented Batt with the Idaho Medal of Achievement Award, Idaho’s highest honor. Most notably, in 2022 the Wassmuth Center for Human Rights, enshrined Governor Batt’s legacy as an advocate for human rights by naming their new two-story education center in honor of him.

Idaho is a better place today because of Governor Batt’s service. May we all have the courage to stand firm, speak up, and lead in a way that has a lasting impact on the lives of others as Philip E. Batt did.

AR2/29 20021487. Governor Batt Collection.

Idaho State Archives.

## Supporting Cast

No leader could accomplish so much on their own. There are always many others who must share in the vision and sacrifice to make the vision a reality. The same is true for Governor Batt. He always had the love and support of his family Jacque Fallis Batt and their three children, William, Rebecca, and Leslie Ann. After Jacque's passing, he found true love once again with Francee Reilly Batt. As Governor, he took a chance on a young Jeff Malmen. As the youngest chief of staff in the country at the time, Jeff earned a reputation as a leading political mind and loyal advocate of Gov. Batt's vision. As the Governor's scheduler in 1994, little did Eva Gay Yost know what she was signing on for. Eva Gay, and her own accomplished husband Jim, would remain lifelong friends with the Governor and handle all of his political, as well as many personal affairs, beyond his passing and celebration of life this year. As the first Republican Governor to serve in twenty-four years, many of the younger staffers hired, to this day, still serve Idaho in many roles. In just four short years Governor Batt and his administration left a lasting legacy. To each of these dedicated Idahoans and so many more, we owe our gratitude as well. Thank you for helping Governor Batt's vision come to life.

Sincerely,

A handwritten signature in black ink, enclosed in a hand-drawn oval. The signature appears to be "Phil McGrane".

Phil McGrane  
*Secretary of State*

## PREFACE

The Idaho Blue Book is published biennially under the direction of the Secretary of State. This twenty-seventh edition offers constitutional, historical and statistical information about Idaho. It also details the structure of Idaho's government and includes biographies of elected officials.

The Blue Book received its name not from the color of its cover, but rather by definition of content. Bartlett's Dictionary of Americanism defines the term Blue Book as "a printed book containing the names of all persons holding office under the Government of the United States. It answers the Red Book of England." Individual states have taken this concept and expanded it to include a wealth of information about state officials and resources as well as statistical and historical profiles.

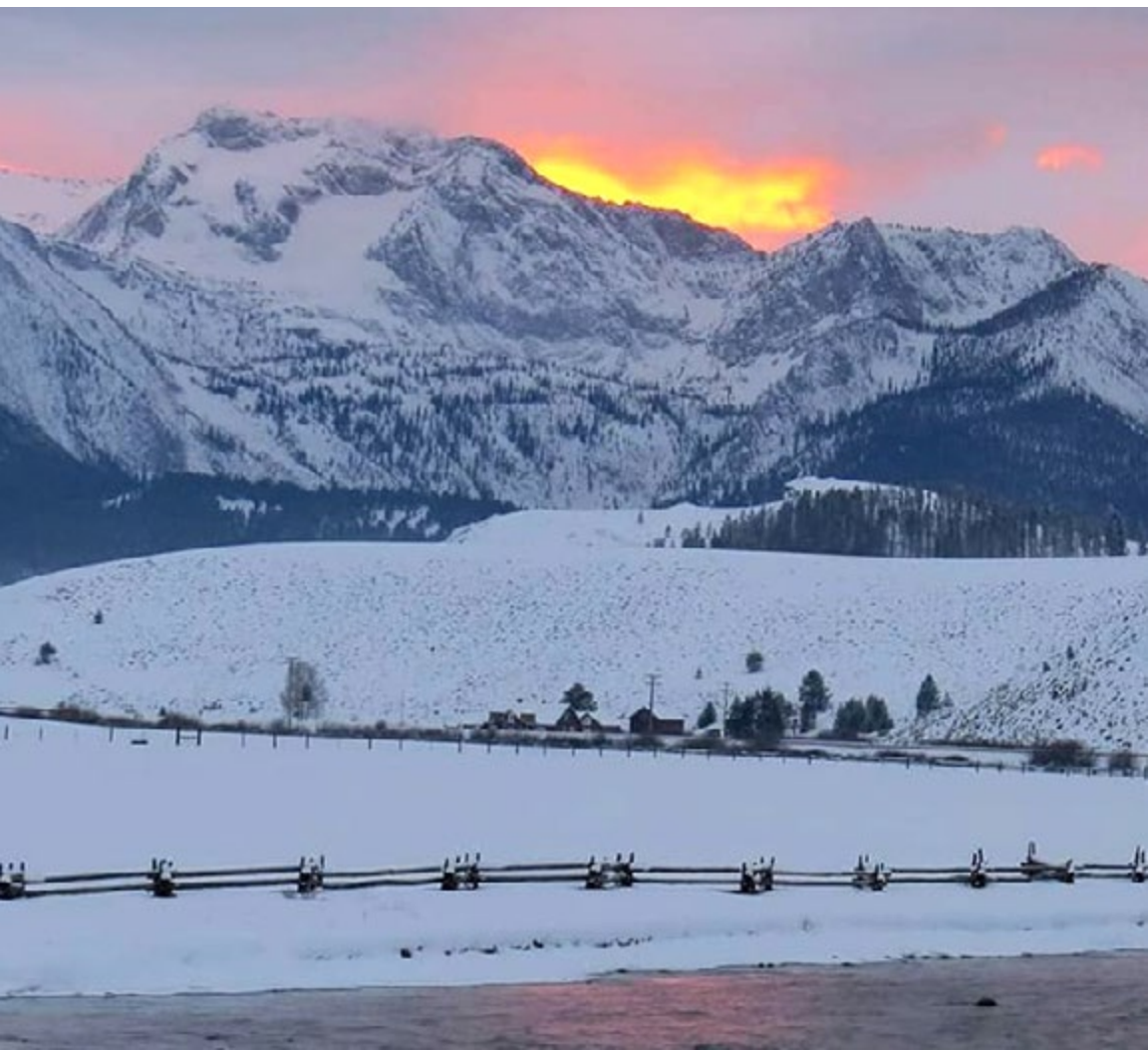

This office strives for the greatest accuracy possible with this type of publication. However, because of the constant changes, some information contained within the book are out of date even as this book is being printed.

To make this edition of the *Idaho Blue Book* possible required the assistance of many people throughout local, county, and state government. Their help has been indispensable. You know who you are and I thank you for all of the help and support.

We hope that you find this *Idaho Blue Book* to be an interesting and useful resource on the State of Idaho.

*Stanley, Idaho*

Photo Courtesy of Jodi Doggett

## Preserving Idaho's Historic Places

In this year's Blue Book, many of the photos depict locations that are listed in the National Register of Historic Places (NRHP). The NRHP is the official list of properties that are considered important in our past, and are worthy of preservation. But why should we bother preserving?

Think about the buildings in your community. Which stand out? Which are the properties that draw your eye as you drive down the street? The places in town that everyone knows? There's a good chance they are historic buildings.

Historic buildings make each community unique and give us a sense of place and belonging by connecting us to our past. These are the places that make us all feel a little sense of ownership, even though we don't actually own them ourselves: the big house on the edge of town; the neighborhood grocery; the town library. Even though we don't always think about it until it's too late, they are the places that, when we lose them, change our communities. They're part of the fabric of our lives and they are irreplaceable.

But historic preservation is also an economic driver. History and historic sites are one of the top tourism draws in Idaho and in the U.S. People travel to have new experiences, so they seek out those sites unique to the places they visit. Preserving a community's historic resources makes sense because it can help to draw visitors and stimulate the local economy.

The Idaho State Historic Preservation Office (SHPO) – part of the Idaho State Historical Society - administers several programs that promote historic preservation and bring value to communities throughout the state. The SHPO manages the National Register program, assisting property owners to gain the honor of recognition. The Certified Local Government program offers annual grants to communities and counties, and provides them technical assistance to pursue their own preservation priorities.

The SHPO administers the Federal Historic Rehabilitation Tax Credit program, working with owners of income-producing properties to secure federal income tax credits for the rehabilitation work they do on their historic properties. These projects, like the renovation of the Owyhee Hotel in Boise, help revitalize downtowns throughout Idaho by providing financial incentive to reuse the iconic buildings of our Main Streets.

In addition, the SHPO consults with federal agencies on their projects in Idaho, giving local voice to federal action. Through the Section 106 process, the SHPO consults on approximately 1,500 federal projects a year, ensuring that consideration is given to Idaho's cultural resources in the federal decision-making process. Countless irreplaceable archaeological sites and historic buildings have been preserved through these efforts.

The SHPO also offers outreach and education programs, including Idaho Archaeology and Historic Preservation Month activities each May, and has been a leader in creating new knowledge regarding Idaho's past through collaborative projects like the Bear River Massacre archeological mapping project, that has given us a better understanding of the tragic events of 1863.

For more information on historic preservation in Idaho, or any of these programs, visit our website at: <https://history.idaho.gov> or contact the ISHS Administration Office at 208-334-2682, or the SHPO at 208-334-3861.

*Text courtesy of Tricia Canaday, State Historic Preservation Office Outreach Historian*

## Photographs of Idaho's Historic Places

Idaho has over 1,000 National Register listings, comprised of over 5,500 buildings, sites, structures, objects and districts. Clearly, we cannot include them all, but you can see some of them on the pages listed below.

Union Pacific Mainline Depot .....	x, 314, 432
Idaho State Capitol Building .....	21- 23, 28, 301
Twin Falls Milling and Elevator .....	43
Hagerman State Park Cook Shelter.....	56
Northern Pacific Railway Depot .....	59
Owsley Bridge.....	74, 314
Proctor Mountain Ski Lift.....	88
Intermountain Institute.....	108
Chesterfield Meeting House .....	120
Beardmore Block .....	121
Potlatch Depot .....	129
Old Idaho State Penitentiary .....	130
Lemhi County Courthouse .....	130
J.N. Ireland Bank .....	154
American Women's League Chapter House.....	185
Wilson Theatre .....	209
Twin Falls Canal Company .....	253
St. James Church .....	254
Arco Baptist Community Church .....	254
Power County Courthouse .....	269
Weiser Star Theater.....	274
Madison County Courthouse.....	275
Bayhorse Ore Mill .....	277
Guffey Bridge.....	315
Ririe Pegram Truss Railroad Bridge.....	320
Shoshone Union Pacific Depot.....	320
Glenns Ferry School.....	340
Nampa Depot.....	343
Payette City Hall .....	346
White Bird Battlefield.....	348
St. Gertrude's Convent and Chapel.....	352
Jerome Cooperative Creamery .....	356
Ernest Hemingway House .....	365
Hagerman State Bank .....	370
Eastern Idaho Fairgrounds .....	371
Fort Sherman Officer's Quarters.....	393
North Fork Payette River Bridge (Rainbow Bridge).....	397
Col. E.M. Heigho House .....	406
Silver City Masonic Temple .....	420
Idaho Falls City Building .....	424
Boundary County Courthouse.....	435
Cataldo Mission .....	446
State Bank of Kamiah.....	452
Franklin Cooperative Mercantile Institution .....	452
Orofino Post Office.....	457

To see a complete list of Idaho's National Register listings visit: <https://history.idaho.gov/nrhp/>

*Union Pacific Mainline Depot*

Photo Courtesy of Jeff Harvey

---

# Idaho Profile

---

*Tetonia*

Photo Courtesy of Idaho Tourism

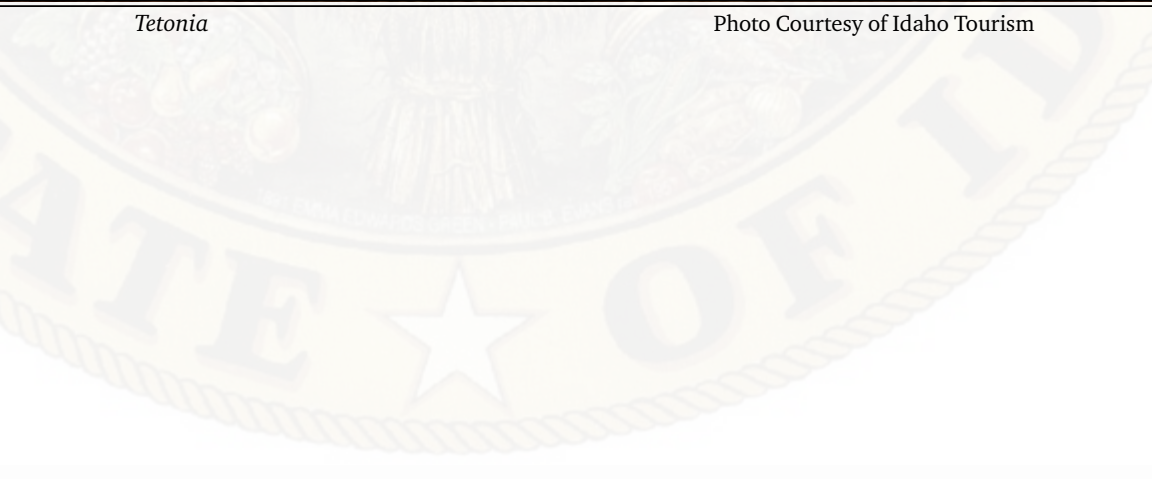

## Idaho Facts

- Name:** Originally suggested for Colorado, the name “Idaho” was used for a steamship which traveled the Columbia River. With the discovery of gold on the Clearwater River in 1860, the diggings began to be called the Idaho mines. “Idaho” is a coined or invented word, and is not a derivation of an Indian phrase “E Dah Hoe (How)” supposedly meaning “gem of the mountains.”
- Nickname:** The “Gem State”
- Motto:** “Esto Perpetua” (Let it be perpetual)
- Discovered By Europeans:** 1805, the last of the 50 states to be sighted
- Organized as Territory:** March 4, 1863, act signed by President Lincoln
- Entered Union:** July 3, 1890, 43rd state to join the Union
- Official State Language:** English

## Geography

- Total Area:** 83,569 square miles (14th in area size)
- Water Area:** 880 square miles
- Highest Elevation:** 12,662 feet above sea level at the summit of Mt. Borah, Custer County in the Lost River Range
- Lowest Elevation:** 710 feet above sea level at the Snake River at Lewiston
- Length:** 164/479 miles at shortest/longest point
- Width:** 45/305 miles at narrowest/widest point
- Geographic Center:** Settlement of Custer on the Yankee Fork River, Custer County
- Number of Lakes:** More than 2,000
- Navigable Rivers:** Snake, Coeur d’Alene, St. Joe, St. Maries and Kootenai
- Largest Lake:** Lake Pend Oreille, 148 square miles
- Temperature Extremes:** Highest: 118° at Orofino July 28, 1934;  
Lowest: -60° at Island Park Dam, January 18, 1943
- 2022 Population:** 1,939,033 (*U.S. Census Bureau*)

## Official State Holidays

- |   |                             |
|---|-----------------------------|
| <b>New Year’s Day</b>                             | January 1                   |
| <b>Martin Luther King, Jr. / Human Rights Day</b> | Third Monday in January     |
| <b>Presidents Day</b>                             | Third Monday in February    |
| <b>Memorial Day</b>                               | Last Monday in May          |
| <b>Juneteenth Day</b>                             | June 19                     |
| <b>Independence Day</b>                           | July 4                      |
| <b>Labor Day</b>                                  | First Monday in September   |
| <b>Columbus Day</b>                               | Second Monday in October    |
| <b>Veterans Day</b>                               | November 11                 |
| <b>Thanksgiving Day</b>                           | Fourth Thursday in November |
| <b>Christmas</b>                                  | December 25                 |

Every day appointed by the President of the United States, or by the governor of this state, for a public fast, thanksgiving, or holiday. Any legal holiday that falls on Saturday, the preceding Friday shall be a holiday and any legal holiday enumerated herein other than Sunday that falls on Sunday, the following Monday shall be a holiday. §73-108, Idaho Code.

## Climate

Idaho's climate is diverse. It is influenced by Pacific weather patterns, which help moderate temperature extremes. Generally, the northern part of the state has greater precipitation than either southwestern or southeastern Idaho. The southern part of the state has warmer summer temperatures than the north and is drier throughout the year. Southeastern Idaho, however, tends to be cooler than the west and drier than the north. Idaho's growing season varies from about 200 days near the city of Lewiston to very brief at high altitudes. Idaho has no hurricanes, and tornadoes are extremely rare. Winds may accompany cold fronts and thunderstorms, but hail damage in the state is very small compared to that which occurs in the central United States. Geographically representative climate examples are:

	Elevation	Annual Mean Precipitation	Mean Snowfall	July Avg High Temp	Jan Avg Low Temp	July Avg Afternoon Humidity
<b>Boise</b>	2,680	11.58 in.	19 in.	91	25	30%
<b>Idaho Falls</b>	4,741	10.95 in.	16.9 in.	86	11	36%
<b>Lewiston</b>	1,430	12.31 in.	11 in.	89	30	45%
<b>Pocatello</b>	4,449	12.13 in.	44 in.	88	16	34%
<b>Twin Falls</b>	4,140	9.36 in.	17.33 in.	88	20	28%

Source: 2022 U.S. Climate Data

## Automobile License Plates

The state of Idaho issued its first plates in 1913, with the price determined by the value of the vehicle. There were only 2,083 plates issued that year (each vehicle receiving a single plate). Motorcycles were not issued an actual license plate. Instead, the owners simply painted their registry number, state, and year of manufacture on the rear mud guard. In 1917, motorcyclists received their first actual motorcycle plates. Back then, if a license plate was lost, the motorist could purchase a blank replacement plate that was flat where the numbers would typically be embossed. The owner could then hand paint the license plate number in the flat area. Perhaps that is where Idaho's creative license plate designs first began.

Idaho has a long history of creative plate designs, in fact, it pioneered the concept. In 1928, Idaho became the first state in the nation to feature a graphic on a license

plate by proudly displaying an impressive Idaho potato that filled the entire plate. The 1940 plate commemorated 50 YEARS OF STATEHOOD, and from 1941 to 1946 the words SCENIC IDAHO appeared on Idaho plates. 1947 plates proclaimed the state a VACATION WONDERLAND! The 1948 plate highlighted our most famous product as WORLD FAMOUS POTATOES. In 1953 and 1956, the slogan was modified to read WORLD FAMOUS POTATO, but was shortened to FAMOUS POTATOES in 1957.

Displaying Idaho's passion for the outdoors, and skiing in particular, the 1947 plate featured a ski jumper. But in 1948 and 1949, the famous potato returned, this time in the form of a decal, complete with a pat of butter. From 1958 through 1968 the plates alternated between a green background with white letters to a white background with green letters. From 1968 through

1990, the standard plate format had a white background with green lettering. The award-winning 1991 issue (a modification of the optional Centennial plate) really showed the capabilities of modern vinyl graphic technique, featuring a panoramic scene of pine trees and mountains under a blazing red Idaho sky.

The following types of license plates are available in Idaho: Scenic Idaho, 4H, Agriculture, Appaloosa, Aviation, Biking, Capitol Commission, Centennial, Choose

Life, Classic, Collegiate, Custom Vehicle, Famous Potatoes, Firefighters, Gold Star Family, Lewis & Clark, Old Timer, Peace Officer Mem., Pet Friendly, Rangeland, Sawtooth National Recreation Area, Selway-Bitterroot, Snowmobile, Snowskier, Street Rod, Support Our Troops, Timber, Veteran, Veteran Motorcycle, White Water Rafting, Wildlife (Bluebird, Elk, Trout), Year of Manufacture, Youth.

Source: *Idaho Motor Vehicle Division*  
[itd.idaho.gov/dmv/](http://itd.idaho.gov/dmv/)

## Automobile License Prefixes by County

<b>Ada</b>	1A	<b>Butte</b>	10B	<b>Gem</b>	1G	<b>Minidoka</b>	2M
<b>Adams</b>	2A	<b>Camas</b>	1C	<b>Gooding</b>	2G	<b>Nez Perce</b>	N
<b>Bannock</b>	1B	<b>Canyon</b>	2C	<b>Idaho</b>	I	<b>Oneida</b>	1O
<b>Bear Lake</b>	2B	<b>Caribou</b>	3C	<b>Jefferson</b>	1J	<b>Owyhee</b>	2O
<b>Benewah</b>	3B	<b>Cassia</b>	4C	<b>Jerome</b>	2J	<b>Payette</b>	1P
<b>Bingham</b>	4B	<b>Clark</b>	5C	<b>Kootenai</b>	K	<b>Power</b>	2P
<b>Blaine</b>	5B	<b>Clearwater</b>	6C	<b>Latah</b>	1L	<b>Shoshone</b>	S
<b>Boise</b>	6B	<b>Custer</b>	7C	<b>Lemhi</b>	2L	<b>Teton</b>	1T
<b>Bonner</b>	7B	<b>Elmore</b>	E	<b>Lewis</b>	3L	<b>Twin Falls</b>	2T
<b>Bonneville</b>	8B	<b>Franklin</b>	1F	<b>Lincoln</b>	4L	<b>Valley</b>	V
<b>Boundary</b>	9B	<b>Fremont</b>	2F	<b>Madison</b>	1M	<b>Washington</b>	W

## State Song

The music for the Idaho state song, composed by Sallie Hume Douglas, was copyrighted on November 4, 1915, under the title “Garden of Paradise.” In 1917, McKinley Helm, a student at the University of Idaho, wrote the verse which became the chorus of the Idaho State song, and Alice Bessee set the words to the music. The song was popular then, and Alice Bessee had no idea of its origin.

This song won the annual University prize for that year, and eventually became the University alma mater. Albert J. Tompkins, Director of Music in the Boise Public Schools, wrote a set of verses for the song. In 1931, the 21st Session of the Idaho legislature designated “Here We Have Idaho,” previously known at the University of Idaho as “Our Idaho,” as the Idaho state song.

# HERE WE HAVE IDAHO

Verses by: ALBERT J. TOMPKINS

Chorus by: MCKINLEY HELM

Music by: SALLIE HUME-DOUGLAS

You've heard of the wonders our land does possess,  
It's beautiful valleys and hills;  
The majestic forests where nature abounds,  
We love every nook and rill.

Where ideals can be realized;  
The pioneers made it so for you and me.  
A legacy we'll always prize.

## CHORUS

And here we have Idaho,  
Winning her way to fame;  
Silver and gold in the sunlight blaze,  
And romance lies in her name;

Singing, we're singing of you  
Ah, proudly too, All our lives thru,  
We'll go singing, singing of you,  
Singing of Idaho.

# Idaho State Emblems

## State Amphibian: Idaho Giant Salamander

It took five years for fourteen-year-old Ilah Hickman to successfully lobby for the **Idaho giant salamander** (*Dicamptodon aterrimus*) to become the official state amphibian, which the legislature adopted as of July 1, 2015. As the name suggests, the Idaho Giant Salamander is the largest salamander found in the state of Idaho, where it lives almost exclusively. Over their lifetime, these salamanders will metamorphose from a larva to a terrestrial adult, or will mature into an adult but retain the larval form, such as keeping their gills. This is known as paedomorphism. They have robust bodies and heads and can grow to lengths of 33cm (~13 in). Terrestrial forms of the Idaho Giant Salamander have a marbled pattern of dark spots or blotches on a tan or copper ground color. However, larval forms are a solid dark gray color. Idaho Giant Salamanders are generally found in moist coniferous forests. The transformed adults are secretive and seldom found in the open, but can be found in moist areas such as under logs and bark. Adults breed in headwaters and mountain streams, and the larvae may remain in these habitats their whole lives.

*Description courtesy of Dr. John Cossel and Ilah Hickman | Photo courtesy of Dr. John Cossel*

## State Bird: Mountain Bluebird

The **Mountain Bluebird** (*Sialia arctica*) was adopted as the state bird for Idaho by the legislature in 1931. The Bluebird is 6 to 7 inches long and is a member of the Thrush family. Male Bluebirds are a pale sky blue over most of their body, darker on their back. Females are blue-grey with blue wings and tail, duller than the male. Juvenile birds have blue wings with the tail area duller than the adult male, a white eye ring and spotted underparts. Mountain Bluebirds live in open grasslands and nest in holes in trees, crevices and nesting boxes. They have a zig-zagging flight pattern that easily identifies them.

*Photo courtesy of: Jack Trueblood*

## State Dance: Square Dance

The 1989 legislature designated the **square dance** as the American Folk Dance of Idaho. Two of the most commonly cited ancestors to modern square dance are the English Morris dance and the French Quadrille. It is the Quadrille that most point to as the grand-daddy of our modern square dance. One of the earliest records of this type of dance in America is contained in the works of John Playford, a musician and dancing master. His book, “The English Dancing Master - Plaine and Easy Rules for the Dancing of Country Dances, with Tunes to Each Dance” was published in seventeen editions between 1650 and 1728 and contained 918 dances. As the pioneers moved westward, many of the dances were lost or forgotten, but many were preserved, particularly in the southern Appalachians where the running set established itself as one of the deep taproots of western square dance. The running set even had a caller — America’s only unique contribution to the square dance.

## State Fish: Cutthroat Trout

The **Cutthroat Trout** was designated the state fish by the 1990 legislature. The Cutthroat, along with the Rainbow and Bull Trout, is native to Idaho. The body color varies with the back ranging from steel gray to olive green. The sides may be yellow brown with red or pink along the belly. The Cutthroat name comes from the distinctive red to orange slash on the underside of its lower jaw. The scientific name for Cutthroat Trout, *Oncorhynchus clarki*, is in reference to William Clark who first described in detail the Cutthroats of the Columbia River. His partner Meriwether Lewis earlier encountered Cutthroats near the great falls of Montana's Missouri River in July of 1805. Cutthroat species found in Idaho are the Westslope Cutthroat which is found in northern and central Idaho and the Yellowstone Cutthroat which is found in southeastern Idaho.

*Photo courtesy of: Tom Davenport, Layton UT*

## State Tree: Western White Pine

The **Western White Pine** (*Pinus Monticola pinaceae*), our state tree, is probably most notable since the largest remaining volume of this timber in the United States grows in the northern part of Idaho. White Pine has many fine qualities such as straight grain and soft even texture. Idaho's state tree grows to 175 feet with a trunk diameter from 5 to 8 feet. The largest western white pine in the world stands 219 ft. high near Elk River, Idaho. Adopted by the 1935 legislature. According to the legislative bill, it was promoted by "members of Ellen Wright Camp, Franklin County Chapter, Daughters of Pioneers."

*Photo courtesy of: Idaho Forest Products Commission*

## State Vegetable: Potato

Idaho's unique environment provides nearly perfect growing conditions for **potatoes**. The soil, water, clean air and climate in Idaho contribute to those consistently high-quality potatoes that have made Idaho famous for so many years. Idaho's rich volcanic soil is ideally suited for potatoes. Warm, sunny days, cool nights and water from melting snow in nearby mountains make the perfect combination for growing the world's best potatoes.

*Photo/description courtesy: Idaho Potato Commission*

## State Flag

A silk flag, with a blue field, 5 feet 6 inches fly, 4 feet 4 inches on pike is bordered by gilt fringe 2 ½ inches wide, with the Great Seal of Idaho in the center. The words "State of Idaho" are embroidered in gold block letters two inches high on a red band below the Great Seal. Adopted by the 1907 legislature.

## State Flower: Syringa

The **Syringa** (*Philadelphus lewisii*) was designated the state flower of Idaho by the legislature in 1931. The species name honors Meriwether Lewis of the Lewis & Clark expedition. Lewis wrote of the plant in his journal. It is a branching shrub growing 3 to 10 feet tall, with clusters of white, fragrant flowers. The blossoms are similar to the mock orange. It grows in open coniferous forests, at forest edge and in moist draws in drier regions providing good coverage for wildlife. Native Americans used its branches for bows, arrows and cradles.

## State Insect: Monarch Butterfly

The **Monarch Butterfly** (*Danaus plexippus*) was adopted as the state insect by the state legislature in 1992. Early settlers to North America from Europe, particularly those from Holland and England, named the butterfly “Monarch,” after King William, Prince of Orange, stateholder of Holland and later named King of England. The monarchs’ color suggested the name. The Monarch Butterfly is a great migrator, traveling many

miles during its lifetime, which can be from a few weeks up to a year. Monarchs range in mass from .25 to .75 grams (a dime has a mass of 2.3 grams). Males are usually larger than females. Female Monarchs lay eggs on the underside of milkweed plants. The larvae then feed on the plants. Monarchs go through a complete metamorphosis in 3 to 6 weeks.

*Photo courtesy of: Faye Sutherland, Boise*

## State Fruit: Huckleberry

Several **huckleberry** species are native to Idaho, all belonging to genus *Vaccinium* section *Myrtillus*. The most common and popular is the black or thin-leaved huckleberry (*Vaccinium membranaceum*). Plants grow slowly, taking up to 15 years to reach full maturity. Black huckleberries produce single plump, dark purple berries in the axils of leaves on new shoots. They depend on an insulating cover of snow for survival during

winter and have not been successfully grown commercially. Black huckleberries grow at elevations between 2,000 and 11,000 feet with many productive colonies between 4,000 and 6,000 feet. Black huckleberries usually grow from 1 to 6 feet tall and produce berries up to 1/2 inch in diameter. Huckleberries are a favorite food of bears.

*Photo courtesy of: Danny L. Barney, Ph.D., University of Idaho*

## State Gem: Idaho Star Garnet

Adopted by the 1967 legislature, the **Idaho Star Garnet** is known worldwide by collectors. Garnets are complex silicates, related to Quartz, and found almost exclusively in Idaho in Latah and Benewah counties. Star Garnets are a natural stone, not synthetically produced. Star Garnets are more rare than either Star Rubies or Star Sapphires. Normally the star in the Idaho Garnet has four rays, but occasionally one has six rays as in a Sapphire. The color is usually dark purple or plum and the star seems to glide or float across the dark surface. The star is caused by intrusions of the mineral rutile.

*Photo courtesy of Stewart's Gem Shop, Boise*

## State Gemstone Cut: The Idaho Cut

The Idaho Cut, designated as a state symbol, became the official “Cut” of Idaho for faceted gemstones in Idaho by the 2022 Idaho Legislature. The cut’s inventor, Quincy Douglas Howell, was born into poverty in 1908 and served in the Army Air Corps during WWII. Howell went on to facet gems for over 30 years and had cut over 6,500 stones. Q. D. Howell won the National Championship in 1970 and was considered one of the top five faceting experts in the world. His creation, the Idaho Cut, was one of his highest achievements.

Q. D. Howell felt the name “Idaho Cut” was fitting for this beautiful creation as a tribute to the Gem State he loved. This cut is a gift to Idaho and its people, it stands as a remarkable, brilliant, and excellent example of Idaho and its people achieving successes in every endeavor, something Q. D. Howell was known for and something he thought was uniquely Idahoan.

*Photo courtesy of: The Howell Family*

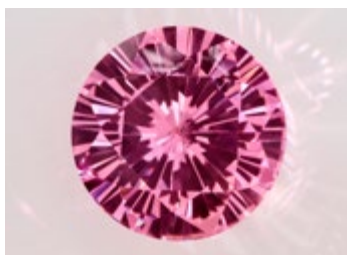

## State Horse: Appaloosa

Historians believe the Nez Perce and Palouse tribes of Washington, Oregon and Idaho were the first tribes to breed horses for specific traits - intelligence, speed and endurance. White settlers call these horses “Palouse horses.” Over time they came to be referred to as “a Palousey” and the “Appalousey.” During the Nez Perce War of 1877, **Appaloosa** horses helped the non-treaty Nez Perce, under the guidance of Chief Joseph, elude the U.S. Cavalry for several months. The coloring of the Appaloosa coat is distinct in every individual horse and ranges from white blanketed hips to a full leopard. Adopted by the 1975 legislature.

*Photo courtesy of: Don Shugast & The Appaloosa Horse Club*

## State Raptor: Peregrine Falcon

The **Peregrine Falcon** (*Falco peregrinus*) was adopted as the state raptor for Idaho by the legislature in 2004. The scientific name comes from the Latin words *falco*, meaning hook-shaped (*falcate*) and may refer to the beak or claws, and *peregrinus*, meaning to wander. Peregrines have also been called Duck Hawk, Great-footed Hawk, and Wandering Falcon. The Peregrine Falcon has a body length of 15 - 20 inches, a 3 1/2 foot wingspan, and weighs 1 1/4 - 2 3/4 pounds. The Peregrine Falcon has one of the most global distributions of any bird of prey. This falcon is found on every continent except Antarctica, and lives in a wide variety of habitats from tropics, deserts, and maritime to the tundra, and from sea level

to 12,000 feet. Peregrines are highly migratory in the northern part of their range. Boise is home to the World Center for Birds of Prey, The Peregrine Fund's world headquarters. Visit them on the web at [www.peregrinefund.org/world.html](http://www.peregrinefund.org/world.html) or visit in person at the Velma Morrison Interpretive Center.

*Photo/description courtesy of: The Peregrine Fund*

## State Fossil: Hagerman Horse Fossil

The 1988 legislature designated the **Hagerman Horse Fossil** as the official state fossil. Originally described as *Plesippus shoshonensis*, subsequent research found that the Hagerman horse is the same as a previously described species and it is now known as *Equus simplicidens*, making it the earliest-known representative of the modern horse genus *Equus*. It is now believed to be more closely related to the living Grevy's Zebra in

Africa than to horses. A rich fossil bed 3.5 million years old, which has yielded over 130 complete horse skeletons, was discovered in the 1920s near Hagerman and is said to be the best known Pleistocene-epoch fossil site in the world.

*Photo courtesy of: Hagerman Fossil Beds National Monument*

## State Dinosaur: Oryctodromeus

*Oryctodromeus cubicularis* (affectionately known as **Orycto**) was designated in 2023 as the official state dinosaur of Idaho thanks to the efforts of Idaho students, educators, and paleontologists. Orycto is the most common dinosaur found in Idaho and is known from 98 million year old rocks in eastern Idaho known as the Wayan Formation. This animal lived in a seasonally dry highland environment west of a continental sea. Fossil discoveries

have shown that this animal lived in social groups and raised its young in burrows underground. Measuring about 11 feet long and with an estimated weight of 70 pounds, this small plant-eating dinosaur was a unique member of Idaho ecosystems 98 million years ago.

*Photo courtesy of: Dr. Mark Witton, United Kingdom*

## History of the Great Seal of the State

### Seal for Idaho Territory 1863

No official record remains of the adoption of the first Great Seal of Idaho when it became a territory in 1863. The design is attributed to Silas D. Cochran, a clerk in the office of the Secretary of State.

### Idaho's Final Seal Before Statehood 1890

Dissatisfaction with the official seal caused Governor Caleb Lyon to present a seal of his own design which was accepted by the Idaho Territorial Legislature on January 11, 1866. This, too, was controversial and was redrawn several times. Nevertheless, it was used until Idaho became a state in 1890.

### State Seal Now in Use

In 1957, the thirty-fourth session of the Idaho legislature authorized the updating and improvement of the Great Seal in order to more clearly define Idaho's main industries, mining, agriculture and forestry as well as highlight the state's natural beauty. Paul B. Evans and the Caxton Printers, Ltd. were commissioned to revise the seal. This painting by Paul B. Evans officially replaced the original design by Emma Edwards

Green and is designated as the "Official Copy." The official Great Seal of the State of Idaho can be seen in the office of the Secretary of State.

## Only Great Seal Designed by a Woman

Idaho became a state on July 3, 1890 and that same summer a talented young woman came to the state capitol at Boise to visit relatives. Emma Sarah Etine Edwards (later she married mining man James G.

Green) was the daughter of John C. Edwards, a former Governor of Missouri (1844-48) who had emigrated to Stockton, California where he acquired large land holdings, a beautiful French Creole wife, Emma Catherine Richards, and became Mayor of Stockton, in about that order. Emma, eldest of a family of eight, was exceptionally well educated for a woman of that period and when she dropped into Boise, it was on her way home from a year spent at art school in New York.

However, what was to be a very short visit turned into a lifelong stay, for she fell in love with the charming city and its people and opened art classes where the young pioneers of the community learned to paint.

Shortly after her classes started, she was invited to enter a design for the Great Seal of the State of Idaho.

Acting on Concurrent Resolution No. 1, adopted by the First Legislature of the newest state in the union, a committee was appointed from that body and instructed to offer a prize of one hundred dollars for the best design submitted.

Artists from all over the country entered the competition, but the unanimous winner was young Emma Edwards, who became the first and only woman to

design the Great Seal of a State. She was handed the honorarium by Governor Norman B. Willey on March 5, 1891. The state flag also carries the seal centered on a deep blue background.

Emma Edwards Green had no children of her own, but assisted in rearing a nephew,

Darell B. Edwards, a distinguished Oakland attorney. Ralph Edwards of "This is Your Life," also a nephew, shows a valid artistic strain flourished in the Edwards family. Mrs. Green died in Boise January 6, 1942. She was buried beside her husband in Oakland, California.

## The Idaho State Seal

*By Emma Edwards Green*

Before designing the seal, I was careful to make a thorough study of the resources and future possibilities of the State. I invited the advice and counsel of every member of the Legislature and other citizens qualified to help in creating a Seal of State that really represented Idaho at that time. Idaho had been admitted into the Union on July 3rd, 1890. The first state Legislature met in Boise on December 8, 1890, and on March 14th, 1891, adopted my design for the Great Seal of the State of Idaho.

The question of Woman Suffrage was being agitated somewhat, and as leading men and politicians agreed that Idaho would eventually give women the right to vote, and as mining was the chief industry, and the mining man the largest financial factor of the state at that time, I made the figure of the man the most prominent in the design, while that of the woman, signifying justice, as noted by the scales; liberty, as denoted by the liberty cap on the end of the spear, and equality with man as denoted by her position at his side, also signifies freedom. The pick and shovel held by the miner, and the ledge of rock beside which he stands, as well as the pieces of ore scattered about his feet, all indicate the chief occupation of the State. The stamp mill in the distance, which you can see by using a magnifying glass, is also typical of the mining interest of Idaho. The shield between the man and woman is emblematic of the protection they unite in giving the state. The large fir or pine tree in the foreground in the shield refers to Idaho's immense timber interests. The husbandman plowing on

the left side of the shield, together with the sheaf of grain beneath the shield, are emblematic of Idaho's agricultural resources, while the cornucopias, or horns of plenty, refer to the horticultural. Idaho has a game law, which protects the elk and moose. The elk's head, therefore, rises above the shield. The state flower, the wild Syringa or Mock Orange, grows at the woman's feet, while the ripened wheat grows as high as her shoulder. The star signifies a new light in the galaxy of states. . . . The river depicted in the shield is our mighty Snake or Shoshone River, a stream of great majesty.

In regard to the coloring of the emblems used in the making of the Great Seal of the State of Idaho, my principal desire was to use such colors as would typify pure Americanism and the history of the State. As Idaho was a virgin state, I robed my goddess in white and made the liberty cap on the end of the spear the same color. In representing the miner, I gave him the garb of the period suggested by such mining authorities as former United States Senator George Shoup, of Idaho, former Governor Norman B. Willey of Idaho, former Governor James H. Hawley of Idaho, and other mining men and early residents of the state who knew intimately the usual garb of the miner. Almost unanimously they said, "Do not put the miner in a red shirt." "Make the shirt a grayish brown," said Captain J.J. Wells, chairman of the Seal Committee. The "Light of the Mountains" is typified by the rosy glow which precedes the sunrise.

*Lewis & Clark Statues*

Photo Courtesy of Idaho Tourism

## The Lewis and Clark Trail Across Idaho

Lewis and Clark led an expedition from St. Louis in 1804 to explore the headwaters of the Missouri, which through the Louisiana Purchase had just become part of the United States. Their purpose was to take boats as far as they could up the Missouri, and then to cross the Continental Divide to the Columbia. At that time, no white man had seen Idaho, which was in the unexplored southern Columbia interior that belonged to no one. (Or at least if anyone had seen Idaho, he did not bother to say much about it.) So, when four members of the expedition, including Meriwether Lewis, ascended the Continental Divide, August 12, 1805, and reached the region later known as Idaho, the story of the white man in Idaho began.

Lewis and Clark had expected to pack their gear across the divide between navigable waters of the Missouri and of the Columbia with little difficulty. In this they were disappointed. The mountains of Idaho turned out to be the major obstacle in their entire journey, and they were fortunate indeed to get through before early winter snow blocked their passage.

Not long after he crossed into Idaho,

Lewis succeeded in making contact with the Lemhi Shoshoni, who agreed to come with their horses to move the expedition's supplies across to Salmon River. When Lewis' detachment and the Shoshoni band got back to the main expedition, they discovered that Sacajawea, their Shoshoni interpreter who had been captured in 1800 by other Indians and taken east, was a member of that same Lemhi band, which now was led by her brother. While Lewis and the main expedition were hauling their equipment over the Continental Divide, Clark and a few men went ahead to see if the expedition could expect to build boats and float down the Salmon. He did not have to go too far into the canyon to tell that it was far rougher than any country he had ever seen—and the Indians assured him that he had seen nothing yet in the way of rugged canyons. So Lewis and Clark had to trade for Shoshoni horses and to go north 160 miles to the Lolo Trail over a route that an elderly Shoshoni guide led them. Then, when they reached Lolo Pass on September 13, 1805, they found that they had made a great unnecessary detour to the south in searching out the headwaters of the Missouri. But, at last they were on their way to the Columbia.

Early winter snow made the trip over the Lolo Trail a hard one. And lack of game reduced them to eating horses for subsistence part of the time. Eventually, though, Clark's advance party reached a Nez Perce village on Weippe prairie, September 20, and obtained three horse loads of salmon and roots to send back to the main expedition. Then, upon reaching the forks of the Clearwater below Orofino, the party made dugout canoes and floated down to Snake River, the Columbia, and finally to the Pacific before winter set in.

Returning across the Lolo Trail in the spring of 1806 proved to be difficult. After recovering the horses which they had left in care of the Nez Perce Indians for the winter, the impatient explorers had to camp for a month or more near Kamiah waiting for the snow to melt on the upper trail, and then they started off too soon. Finally, with essential help from Nez Perce guides, they managed to complete their eastbound trip across north Idaho. Although they reported that they had been able to get from the head of navigation on the Missouri to the head of navigation on the Columbia, and that a

road could be built to connect the two, they had not found a very practical early route across Idaho—at least in comparison with other routes that soon were discovered. But they had established friendly contact with the Indians of north and south Idaho, and had prepared the way for the fur trade which was to bring white explorers to all parts of Idaho.

**REFERENCES FOR ADDITIONAL READING:**

Thwaites, Reuben Gold, editor Original Journals of the Lewis and Clark Expedition, 1804-1806 (New York: Dodd, Mead, & Company, 1904), 7 volumes.

De Voto, Bernard Augustin, editor, The Journals of Lewis and Clark (Boston: Houghton Mifflin, 1953), 504 pages. A condensation of the Original Journals.

Fisher, Vardis, Tale of Valor (Garden City, New York: Doubleday & Company, 1958), 456 pages.

Gass, Patrick, Gass's Journal of the Lewis and Clark Expedition (Chicago: A. C. McClurg & Co., 1904), 298 pages.

*Source: Reference Series #49  
Idaho State Historical Society*

## Lewis and Clark Timeline

January 18, 1803	President Thomas Jefferson requested funds for expedition
February 28, 1803	Congress appropriates \$2,500 for expedition
June 19, 1803	Lewis makes offer to Clark to join the expedition
Summer of 1803	Lewis presides over preparations for expedition
August 31, 1803	Lewis and eleven member crew depart down the Ohio River
October 15, 1803	Lewis joins Clark in Kentucky
December 1803	Winter quarters set at Camp Wood, Illinois
May 10, 1804	Expedition leaves St. Charles, Missouri, the westernmost United States village
August 20, 1804	Sergeant Floyd dies, the only member of expedition to die during the trip
November 2, 1804	Set winter camp among the Mandans and Hidatsas at Fort Mandan
February 11, 1805	Sacagawea gives birth to Jean Baptiste Charboneau
April 7, 1805	33 members of expedition head west; remainder take keelboat to St. Louis
August 12, 1805	Lewis crosses Lemhi Pass into present-day Idaho
August 13, 1805	Encounter 3 Shoshoni women and 1 unfurled flag outside of United States
August 17, 1805	Sacagawea recognizes her brother, Chief Cameahwait
August 19, 1805	Clark conducts reconnaissance of Salmon River

- September 4, 1805 Expedition crosses Continental Divide at Lost Trail Pass
- September 13, 1805 Expedition reenters Idaho at Lolo Pass
- September 20, 1805 Clark and advance party enter the Weippe Prairie and meet the Nez Perce
- September 26, 1805 Start building canoes near present day Orofino
- October 10, 1805 Canoes reach Snake River and leave Idaho
- November 7, 1805 Expedition reaches Pacific Ocean, “We are in view of the Ocean”
- November 24, 1805 Expedition votes on location of winter camp, select south side
- December 7, 1805 Fort Clatsop site selected
- December 23, 1805 Expedition members move into Fort Clatsop in what is now Oregon
- March 23, 1806 Expedition leaves Fort Clatsop and begins return journey
- May 5, 1806 The Corps of Discovery reenter Idaho and camp near mouth of Potlatch River
- May 14, 1806 Party makes camp at “Camp Chopunish” along the Clearwater River near present day Kamiah
- May 27, 1806 Sergeant Ordway and three men head for Indian fishing grounds on Snake River
- June 2, 1806 Ordway party returns from Snake River and the Camas Prairie
- June 9, 1806 Party departs for the Lolo Trail
- June 17, 1806 Expedition finds deep snow and conducts their only retreat
- June 24, 1806 Expedition departs Weippe area in the second attempt to cross the trail
- June 28, 1806 Expedition reaches Lolo Pass and leaves Idaho
- July 3, 1806 Party splits in two; Lewis heads east along the Blackfoot River; Clark heads south
- July 26, 1806 Lewis’ group kill two Blackfeet attempting to steal horses; only hostile deaths on the trip
- The two groups rejoin in present day North Dakota
- September 23, 1806 The expedition returns to St. Louis.
- 1807 Sargeant Patrick Gass’ journal published. Meriwether Lewis appointed Governor of Upper Louisiana
- October 9, 1809 Meriwether Lewis dies at age 35 in Tennessee
- December 20, 1812 Sacagawea dies at Fort Manuel, age about 25 (c.1788-1812)
- 1822 William Clark appointed Superintendent of Indian Affairs by President Monroe
- 1838 William Clark dies at age 68 in St. Louis, Missouri
- May 16, 1866 Jean Baptiste “Pomp” Charboneau dies in Danner, Oregon
- April 2, 1870 Last living member of the expedition, Patrick Gass, dies at age 99

*For Additional Information on the Lewis and Clark Expedition:*

[www.lewisandclark.org](http://www.lewisandclark.org)

[www.visitnorthcentralidaho.org/](http://www.visitnorthcentralidaho.org/)

[lewis-clark.org/](http://lewis-clark.org/)

## Origins of Sacajawea's Name

Sacajawea is an English word of Hidatsa language derivation. A great deal of confusion has arisen concerning its origin. No really satisfactory explanation has been substantiated, largely because Lewis and Clark did not offer more than a vague suggestion, referring to her once as a bird woman whatever that was.

For that matter, they generally did not comment upon linguistic origins of other names of members of their expedition either, and no one would have expected them to. They lived in an era when standard spelling of English words was beginning to come into fashion, but their journals (which they did not prepare for scholarly publication) contain considerable variety, including different forms for Sacajawea's name. When a published account of their expedition appeared in 1814, Sacajawea was adopted. This became her English name, although Sacajawea never became aware of that. She did not survive a stay at Fort Manuel in 1812, so she had no opportunity to see that publication. What name she used in 1812 went unrecorded, but it most likely was not Sacajawea anyway.

Whether Sacajawea had any idea at any time that she was referred to by an Hidatsa term for some variety of bird also is unclear and certainly is undocumented. Several problems account for this situation. Shoshoni and Hidatsa personal name practices differ so much from English and French systems that such a problem could not have been explained to her in 1805 or 1806 even if anyone had wanted to. Sacajawea did not speak English or French then, and had to converse with her husband, Toussaint Charbonneau, in Hidatsa which for her was a foreign language that she may have resented anyway. But Lewis and Clark obtained her identification as something like Sacajawea

from an Hidatsa source, in this case *sa kaa ka wiiya* (a highly simplified transcription provided by Norman Bowers, a thoroughly competent Hidatsa linguist), which still can be recognized as their term for some kind of bird. Lewis and Clark learned of this designation through their Hidatsa

interpreter Sacajawea's French husband, Toussaint Charbonneau. She may or may not have responded to such a name, but transcripts of ordinary conversation to determine that issue are unavailable. Since she could not communicate with expedition members anyway, except through non verbal means, she would have had a hard time identifying her name in alien conversation that she did not understand.

Sacajawea is not a Shoshoni word, and French and English people would have had no way of discerning any Shoshoni name that she might have used even if they had wanted to.

Charbonneau's source for his wife's name cannot be ascertained. Several options are possible. Sacajawea most likely would have had more than one childhood Shoshoni name, and various bird (as well as animal) names often were used for young Shoshoni children. (She could have suggested a bird name to Charbonneau, which she would have had to have done in Hidatsa, because Charbonneau did not know Shoshoni. But no evidence supports this kind of explanation. It is only a conceivable, but undocumented, possibility.) Or her Hidatsa captors might have employed a crow, hawk, robin, eagle, or similar designation for her. This alternative certainly is credible, but also is undocumented. Charbonneau at least used an Hidatsa form that, he told Lewis and Clark, referred to Bird Woman. Another possibility, about equally plausible, is that Charbonneau named her Bird Woman. That

would not have conformed to Shoshoni tradition better than any other explanation, but Charbonneau presumably had not studied Shoshoni tradition. Shoshoni women generally took a new name when they married, and Charbonneau or Sacajawea may have arranged that upon her assignment to Charbonneau. Neither one would have had much incentive to retain a name her Hidatsa captors used, and Sacajawea, in particular might have objected to an alien name. An additional variation is that Sacajawea may have selected some variety of bird without consulting Charbonneau or anyone else. She would have had to tell Charbonneau that in Hidatsa if she did so, but that cannot be verified either. She had at least one or more Hidatsa names, but whether her Hidatsa captors ever called her Sa kaa kaa Wiiya cannot be established. Sacajawea and her Shoshoni people had no term for birds that French and English explorers referred to generically, and such a European language name would be total nonsense in their conception.

A variety of legends, mostly twentieth century, grew up concerning Sacajawea, and some of these dealt with her name. But irresponsible twentieth century attempts to tamper with a long established standard English spelling of Sacajawea's name have lacked linguistic merit, although they continue to distort many accounts of her career. If Sacajawea had been an Hidatsa rather than a Shoshoni woman, efforts to replace her English name of 1814 with a more accurate Hidatsa form of 1804 might have been more plausible. Unlike large numbers of her people, Sacajawea preferred to settle down in an Anglo French society after 1806, and certainly wanted to have nothing more to do with her Hidatsa captors. Inflicting a more authentic Hidatsa name upon her scarcely can be defended as an appropriate activity for twentieth century Lewis and Clark historians.

*Written by Dr. Merle Wells*

*Source: Reference Series #910*

*Idaho State Historical Society*

## Creation of the Territory of Idaho

Prior to 1868 the region destined to become Idaho passed through several territorial reorganizations. For five years (from August 14, 1848 to March 2, 1853) it was included in Oregon Territory. Then it was divided between Washington Territory and Oregon Territory until February 14, 1859. Oregon then became a state, and the entire Idaho area was attached to Washington. At that time, the land that became Idaho was expected to remain unsettled for another 50 years or so. That would have been some time into the twentieth century. Then an unexpected Idaho gold rush, a year after Oregon's admission to the Union, changed the whole situation. Miners came by the thousands, and within two years the Idaho mines (as the country was known in 1862) had gained a population a lot greater than the older settlements of Washington.

When gold was discovered at Pierce, September 30, 1860, the eastern part of Washington Territory (which included all of what is now Idaho) was undeveloped

politically. The Idaho portion made up part of Spokane County, which no one had yet bothered to organize. Anticipating the Clearwater gold rush, the Washington legislature established Shoshone County, which included all the country south and east of Lewiston. In the territorial election of July 8, 1861, Shoshone County cast the largest vote in Washington, and in 1862 the Salmon River gold rush made Florence by far the biggest community in the territory. Older, more stable settlements such as Olympia and Seattle just did not compare with Florence that season. Mineral discoveries in Boise Basin, August 2, 1862, set off an even bigger gold rush to a region decidedly farther from the original settlements of western Washington. Something had to be done to provide better government for the new mining regions. Four different plans were advanced. Each was designed to fit the ambitions of one of four different communities in Washington: Olympia, Vancouver, Walla Walla, and Lewiston.

Lewiston wanted a new territory that would take in Washington east of the big bend of the Columbia River. If such a territory were to be established, Lewiston would have been a natural choice for capital. An editorial in Lewiston's pioneer newspaper, the *Golden Age*, expressed extreme dissatisfaction with Washington's government as administered from Olympia in the fall of 1862:

"Of what use to us is a capitol of Washington Territory located at Olympia on the forty-ninth parallel. During four months of last year no communication could be had with the place at all. Its distance is between seven and eight hundred miles, interspersed with huge forests, roaring rivers, and rocky bound shores of ice, with impassable barriers of snow. One of the editors of the *Washington Statesman* was elected to the Legislature by the voters of Walla, and before he left to perform those legislative duties for his constituents, he made his will, settled all of his worldly accounts, and bid his friends adieu until next summer, and perhaps forever."

Olympia actually was not quite as far north, or quite as far away, as the *Golden Age* made out. But many people in Lewiston strongly supported the plan for making a new territory, and a citizens' meeting there firmly endorsed the project, December 28, 1862. Walla dissented. Division of Washington Territory would leave Olympia capital of the western part, and make Lewiston capital of the new mining territory that would be established. Walla preferred to keep Washington territory intact. As a compromise, after the Boise gold rush got underway, Walla was willing to return to Washington's original boundaries which included the country later to become North Idaho and western Montana. Rapid growth of the mining population was expected to lead to Washington's admission as a state in another year or two, and Walla fully expected to be state capital.

Most of the Idaho miners—at least the ones that voted in the 1862 election—had favored candidates who endorsed Walla Walla's preference. The Washington legis-

lature chosen that year opposed the plan to set up a new mining territory of Idaho, and Walla expected to become capital of Washington just as soon as reapportionment of the legislature could give control of the territory to the mining counties, which clearly had the majority of the population. West of the Cascades, Vancouver preferred an arrangement which would have kept enough of eastern Washington to advance Vancouver's claim to be territorial capital. Lack of a wagon road across the Cascades forced traffic from Puget Sound to come through Vancouver to reach eastern Washington. Thus Vancouver aspired to become territorial capital as a compromise location between the two sections.

On Puget Sound, Olympia wished to retain its status as capital. In order to prevent the mining counties from gaining a legislative majority and from taking the capital to Walla, Olympia decided that the mining region would have to be set aside as a separate territory. At the same time, Olympia wished to keep the slower growing farming areas of eastern Washington. That way state admission would not be delayed too long, and Washington would be no smaller than was absolutely necessary to preserve Olympia's power.

Olympia won the fight. A new mining territory of Idaho emerged from eastern Washington, with Lewiston on its western boundary. In this boundary settlement, Olympia and Puget Sound had enough strength to hold down Vancouver and Walla once the mining counties were taken out of Washington. A. G. Henry, an Olympia agent and Washington surveyor general, recommended the line which congress adopted and which continues to separate Idaho and Washington to this day. Of the four alternate boundary and capital city arrangements, Olympia's prevailed only after a hard battle.

Those who worked in Olympia's interest—to keep the eastern agricultural lands in Washington, but to put the new mines in Idaho—had plenty of strength in the United States Senate but faced a hard time in the House of Representatives. The chairman of the House committee preferred to restore

Washington's original 1853 boundaries, and to establish a new mining territory of Montana for the Boise region and for the upper Missouri mines which now are in Montana but then were in Dakota. This proposal passed the House, February 12, 1863. Yet it looked entirely too risky to the Olympia forces, and the last night of the session, they got Congress to amend the boundaries to include all the Idaho mines that Olympia wished to exclude from Washington. Olympia's agents quietly had built up enough strength in the House that they were able to gain concurrence in the senate amendments which changed the boundary and restored the name "Idaho" to the new mining territory.

The last morning of the session—March 4, 1863—President Abraham Lincoln approved the proposal, and Idaho became a territory of the United States. Exceeding Texas substantially in size, Idaho originally included all of present Montana, along with practically all of Wyoming as well. That arrangement was a mistake. A large mountain block divided the population of the new territory of Idaho into three distinct sections. Each of them was relatively inaccessible from the others, and in 1864, Congress de-

ecided to set up a new territory of Montana, taking the northeastern part of Idaho for the purpose.

That got rid of one of the three disconnected sections, but left the other two in Idaho, still separated by a difficult mountain barrier. The remainder of the original eastern Idaho was returned temporarily to Dakota when Montana was established, May 26, 1864. Finally, when construction of the Union Pacific railroad made possible the creation of Wyoming, July 25, 1868, Idaho received its present boundaries. By that time, the territory of Idaho had been in operation for a number of years, and the foundations for a new commonwealth had been laid. When Idaho became a state, July 3, 1890, the 1868 boundaries became permanent.

*Number 264 March 1969*

*For more information about this reference series contact:*

*Idaho State Historical Society  
Public Archives*

*2205 Old Penitentiary Road*

*Boise ID 83712*

*(208) 334-2620*

*Midvale, Idaho*

*Photo Courtesy of Jodi Doggett*

# Idaho Day

*“The name Idaho invokes images of wide open spaces, lovely winding rivers, and mountain skies fading into sunset. Romance lies in her name. Freedom lies in her name.”*

*~Representative Linden Bateman*

The connection between the founding of Idaho and President Lincoln stirs the imagination, especially among school children. Realizing this, and that the spirit of community service grows stronger when Idaho’s citizens become more fondly attached to our state’s heritage, the Legislature created an official “Idaho Day” in 2014, to honor President Abraham Lincoln’s creation of Idaho Territory on March 4, 1863. Though Idaho became a state on July 3, 1890, Idaho lawmakers opted to commemorate Idaho’s origin as a territory, choosing March 4th as the day of celebration each year. This date works particularly well since both the Legislature and public schools are in session, providing those institutions with the opportunity to sponsor Idaho Day activities.

Provisions of the Idaho Day Act require that, “The Governor of the State of Idaho shall issue a proclamation each year marking Idaho Day. The President Pro Tempore of the Senate and the Speaker of the House of Representatives shall conduct appropriate ceremonies and programs on Idaho Day

to honor Idaho’s heritage. The Idaho State Historical Society shall conduct appropriate activities and be encouraged to create exhibits commemorating Idaho Day.” To honor the satin blue in Idaho’s flag, members of the Idaho legislature and staff initiated a tradition of wearing blue to celebrate Idaho Day. One hopes that this lovely tradition will spread throughout the state, for this noteworthy celebration of Idaho history.

Celebrations nourish and inspire the human spirit. The Idaho Day Act ensures such a celebration by declaring that, “It is the purpose of this act to provide the mechanism through which state and local agencies of government, historical societies, schools, colleges and universities, Native American tribes, service organizations, clubs, the media and Idaho citizens in general can educate others about Idaho, her culture, her resources, her history and her greatness.” This declaration grants Idaho Day a remarkable purpose. For, the more we learn about Idaho, the more we will love her, and the more we love her, the more we will want to serve her.

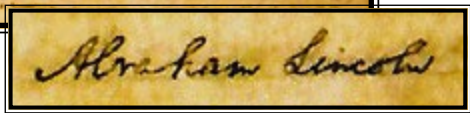
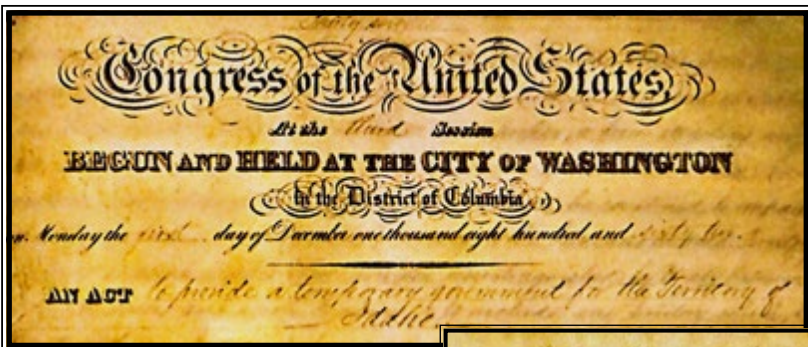
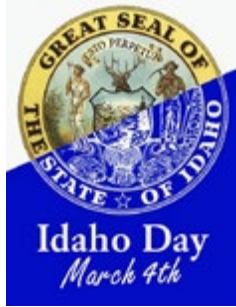

*Text and images for Idaho Day Courtesy of Representative Linden Bateman*

## Idaho State Capitol

Boise, in the southwestern Idaho area known as the Treasure Valley, became the territorial capital in 1865 and the state capital when Idaho was admitted to statehood in 1890.

### Territorial Capitol

Boise was not Idaho's first capital city. In March 1863, when President Abraham Lincoln signed the law that created Idaho Territory, he left the task of choosing a temporary capital to William Wallace, a personal friend he appointed to serve as first Territorial Governor. Wallace chose Lewiston, then a booming supply point for the mines of north Idaho. The new legislature would select the capital's permanent location. By 1864, gold discoveries in the Boise Basin had shifted the population south,

and following a heated debate, the second Territorial Legislature chose Boise as the permanent capital. For the next twenty years, government proceedings took place at various locations throughout the city. In 1885, the thirteenth Territorial Legislature approved construction of a centralized government building. Erected between Jefferson and State and Sixth and Seventh streets, the building was designed by noted architect Elijah E. Myers, a prolific designer of American capitol buildings

### Idaho's Second Capitol Building

By 1905, the Capitol building's lack of amenities and limited space prompted the state legislature to fund construction of a new Capitol. Construction began in 1905 and was completed in two phases. Phase one, which included construction of the central section and dome, was completed in 1912. The new Capitol and its surrounding grounds occupied two blocks and were originally located between two early Boise landmarks—the Territorial Capitol and Central School. Both buildings were de-

molished during phase two (1919–1921) to make way for the addition of the east and west wings. Remodeling projects during the 1950s and 1970s accommodated a growing state government, but crowding, failing mechanical systems, and decades of hard use eventually left their mark on the aging building. The state of Idaho recognized the need to save the historic Capitol by restoring it and maintaining the building as a working seat of government.

*Capitol Rotunda*

Photo Courtesy of Idaho Tourism

*Idaho State Capitol*

Photo Courtesy of Taner Oz

## Creating a Vision for the People—The Architects

For the 1905 Capitol building design, the Capitol Commission held an open competition and selected Tourtellotte & Company, a well-known Boise firm. John E. Tourtellotte, a Connecticut native, began his career in Massachusetts before heading west in 1889. Less than a year later he arrived in Boise and began working as a contract architect. Tourtellotte's partner, Charles Hummel, was originally from Germany, where he received his architectural training. He worked in Switzerland before immigrating to the United States in 1885, eventually arriving in Idaho in 1895, and becoming Tourtellotte's partner in 1903. The successful partnership continued for many years, even after

Tourtellotte relocated to Portland, Oregon. Following the deaths of both Tourtellotte and Hummel in 1939, the firm continued as Hummel Architects.

Tourtellotte was inspired to create a building that emphasized natural light and used it as a decorative element. He used light shafts, skylights, and reflective marble surfaces to capture natural sunlight and direct it to the interior space. For Tourtellotte, light was a metaphor for an enlightened and moral state government. The original design created an architecturally pleasing building that incorporated the materials and technologies of the day into a working Capitol.

*Capitol West Side*

Photo Courtesy of Taner Oz

### Building and Architectural Details

Large “marble” columns support the rotunda. They are not solid marble but have a finished surface composed of scagliola—a mixture of gypsum, glue, marble dust, and granite dyed to look like marble. Scagliola originated in Italy during the sixteenth century and grew in popularity because polished marble, though popular, was expensive and heavy.

In addition to scagliola, true marble is also used extensively throughout the building. White marble with green veining, called American Pavonazzo, can be seen on the columns of the central portion of the building. Brocadillo marble, a greenish-white marble with green veining, was used for the wainscoting and upper wall panels of the staircases. The floors throughout the building are comprised of four different

marbles from four different quarries and locations. The gray patterned marble is from Alaska, the red stone from Georgia, the green stone from Vermont, and the black stone from Italy.

Classical architectural elements include Doric, Corinthian, and Ionic columns. Corinthian columns have decorative acanthus leaves at the top. Doric and Ionic columns are less ornate.

---

## Garden Level & Atrium Wings

---

In the original design, the central rotunda area of the garden level was a dark and often damp basement. The building restoration has transformed the area into the central welcoming place for visitors, with an interpretive exhibit, gift shop, and visitor information desk.

### GREAT SEAL OF THE STATE OF IDAHO

The Great Seal of the State of Idaho is inlaid on the floor of the central rotunda. The Latin motto *Esto perpetua* means “May it endure forever.” The miner represents the chief industry at the time the seal was created, while the woman holding scales represents justice, freedom, and equality.

### ATRIUM WINGS

From the central rotunda area, the underground atrium wings run east and west the distance of a full city block. These wings were constructed to provide additional space for legislative committee hearing rooms, where the public can participate directly in the legislative process. The wings

preserve the integrity of the building’s architecture and improve the functionality of the building. Glass skylights run the length of the central corridors and offer a view of the Capitol dome. These skylights—specially engineered and designed for this project—are consistent with the vision of the original architects and provide a seamless bond between the old and new. The skylights are made of fritted glass—a clear safety glass fired with a pattern of dots for the purpose of shading and lowering solar gain—making artificial light unnecessary in some corridors during the summer and some sunny winter days. Senate hearing rooms and offices are located in the west wing, and House hearing rooms and offices are in the east wing. A large 240-seat auditorium, shared by the Senate and House, is also located in the west wing. The west wing contains the original basement vault doors. These vaults were once used for record storage. All of the original vault doors remain in the building.

---

## First Floor

---

### THE ROTUNDA

The rotunda rises to an opening at the top of the inner dome called the oculus, or eye of the dome. You can see thirteen large stars, which represent the thirteen original colonies, and forty-three smaller stars, representing Idaho’s admission as the forty-third state in the Union.

The dome is actually two domes: an inner dome constructed of wood and plaster and an outer dome constructed of steel and concrete and roofed with terracotta tiles.

The center of the rotunda is ringed by eight massive steel columns clad in scagliola. These sixty-foot-high columns support the dome and surround the gray, black, and red compass rose medallion on the floor.

### HOUSE OF REPRESENTATIVES HISTORIC DISPLAY AREA AND OFFICES

On the east side of the first floor is the House of Representatives Historic Display Area, which contains artifacts from past Idaho State Treasurers and at one point in history was the Idaho State Treasurer’s office.

Inside is an original vault that contains a large manganese steel safe made in 1905. The Manganese Steel Safe Company was founded in the late 1890s as Hibbard, Rodman and Ely Company. At a plant in New Jersey, the company specialized in the manufacture of safes made of manganese steel, including a model called the “cannonball.” The round, double-locked, tightly sealed cannonball safe is still considered one of the most secure models.

## LEGISLATIVE SERVICES

The Legislative Services Office (LSO), nonpartisan support staff for the Legislature, occupies the west side of the first floor. The LSO conducts bill research, drafts legislation, provides budget analysis, financial compliance audits, and technology support

for the Idaho Legislature.

An interesting feature of this floor is the elevator located outside the Legislative Reference Library. This private elevator transported judges to the Idaho Supreme Court Chamber, originally located on the third floor.

---

## Second Floor

---

### EXECUTIVE BRANCH

The Governor is the head of the state and ensures all Idaho laws are faithfully executed.

The Governor's suite, which includes ceremonial and working offices for the Governor, is in the west wing. The governor's desk in the ceremonial office has been used by Idaho governors since 1919. Official portraits of the current governor and first lady grace the walls of the office.

The second floor also houses offices for the Attorney General on the north side of the building and the Lieutenant Governor, State Treasurer, and Secretary of State in the east wing.

The Lieutenant Governor fills the role of the governor should the governor not be able to and presides over the Idaho State Senate. The Lieutenant Governor also serves as the Governor's Chief Appointment Officer and works on economic development across Idaho.

Idaho's Attorney General is the legal representation for the state and state agencies, state departments, and state corporations.

The Attorney General enforces consumer protection laws and advises state officials and entities in relation to the law.

The Secretary of State oversees elections, regulation of lobbying and campaign finance, registers business entities and is the keeper of the Great Seal of the State of Idaho. In 1957 the Legislature commissioned Caldwell artist Paul B. Evans to update the state seal. Evans colorized and "streamlined" the seal. His revision of the 1891 design is the official seal used today.

The State Treasurer provides financial services for state and local agencies and administers programs that promote financial education for Idaho's citizens.

As you tour this floor, notice the Honduran mahogany wood finish and decorative plaster cornices. The original furnishings for the offices, supplied by Wollaefer Manufacturing Company, were constructed of Spanish mahogany - a similar looking but much rarer and expensive wood. Offices had both flat and roll-top desks made with brass bases on the legs and chairs finished to match the desks. Some five hundred pieces of original furniture remain in the building.

---

## Third Floor

---

In the 1950s, the space above the stairs was enclosed, but during restoration the area was opened up as originally designed, to provide more natural light. Newly crafted marble balustrades were based on original designs. Drop ceilings, installed in the 1950s to hide cabling, have also been removed, re-creating the original ceiling and showcasing the decorative plaster.

The light shafts visible in the hallways originally helped cool the building, but by the 1970s they had lost their original function and served as pathways for electrical wiring. The original light shafts have been

retrofitted to hide the new heating system and conduits. New wiring is hidden by backlit false walls that mimic the look of the original shafts.

### HOUSE AND SENATE CHAMBERS

The Idaho Legislature is a citizen legislature that meets annually in sessions that typically last from January through March. The House chamber is located in the east wing. The Idaho House of Representatives includes seventy members, two from each legislative district. The perimeter wall was added in the 1970s to improve acoustics,

and the blue color scheme mimics the U.S. Capitol. The Senate chamber is located in the west wing. The Senate has thirty-five members, and the Lieutenant Governor—who is not a member—serves as Senate president, voting only to break a tie. The color scheme in the Senate chamber is red, also used at the U.S. Capitol. The furniture in the House and Senate chambers has been crafted to resemble the original desks while still accommodating modern technology.

## JOINT FINANCE-APPROPRIATIONS

### Fourth Floor

Public galleries for the House and Senate are located on the fourth floor. The painted concrete floor, though not marble, mimics the colors and style of the marble floors below.

Two statues are located on the south side of the rotunda and flank the entrance to Statuary Hall. The George Washington Statue was carved from a single piece of pine by Charles Ostner, an Austrian immigrant. Ostner, working at night by candlelight and from a postage stamp size likeness of the President, took four years to carve the figure. The statue was bronzed and presented to the Idaho Territory in 1869. It was displayed on the Capitol grounds until 1934, when it was brought indoors due to weather damage. The statue was repaired, restored, and covered with gold leaf in 1966.

The second statue is a replica of Winged Victory of Samothrace. The original statue was sculpted about 400–300 BC on Samothrace, an island in the Aegean Sea. Lost for centuries, the sculpture was rediscovered in 1863 and sent to the Louvre Museum in France. Idaho received this replica from the Merci (thank you) Train, which was sent to the United States in 1949 by the people of France to express their appreciation for the food, medicine, fuel, and clothing Americans sent to France following World War II. Boxcars filled with gifts from the people of France were sent to the capital cities of each state. Idaho's boxcar included this replica of Winged Victory of Samothrace.

In Statuary Hall, the barrel ceiling, hidden from view for years, has been restored to its original beauty. When Statuary Hall

## COMMITTEE

The Joint Finance-Appropriations Committee (JFAC) is located in the former Supreme Court chamber at the north end of the floor. The Idaho Supreme Court met in this chamber from 1912 through 1970, when it moved to a new building on Fifth and State streets. JFAC is comprised of ten members of the House of Representatives and ten members of the Senate. JFAC studies and recommends how the state budget will be allocated.

is filled with light and air, it exemplifies the original interior design of the building.

## CAPITOL GROUNDS

The open and spacious lawn resembles the original 1905 Capitol landscape. Over time, numerous trees and bushes were planted on the grounds, eventually masking full view of the building. During renovation, many old and diseased trees were removed. The wood has been used to produce gavels, benches, and gift shop souvenirs.

The Capitol steps are the main ceremonial entrance where visitors are greeted and inaugurations are held. A replica of the Liberty Bell, molded in France, stands at the base of the stairs and was given to the state by the U.S. Department of the Treasury in 1950. Two giant spheres of Montana granite flank the thirty-three steps. Straight above the central steps, the bronze plated copper eagle perches atop the Capitol dome. It's difficult to guess its size looking upward from the ground, but it is 5'7" tall.

Erected in 1906, Pioneer Monument—located on the southeast grounds—honors pioneers of the Old Oregon Trail. The national movement to preserve the Oregon Trail was organized by Ezra Meeker, who travelled west to Oregon on the trail in 1852 by oxcart. In 1906, at age 76, he began work to preserve the trail and in time he followed the trail by auto and airplane. The Model 1840 cast-iron cannon is a seacoast gun used by the Confederacy in the Civil War and was purchased by State Treasurer S. A. Hastings and Senator William Borah.

Dedicated in 1927, the Steunenberg Memorial, south of the Capitol's main

entrance in Capitol Park, honors Governor Frank Steunenberg, who served Idaho from 1897 to 1900 and was assassinated in 1905.

The Abraham Lincoln Statue, south of the Steunenberg Memorial, was originally placed on the grounds of the Old Soldier's Home in 1915, approximately three miles west of the Capitol. When the Old Soldier's Home was demolished in the 1970s for construction of Veterans Memorial State Park, the Abraham Lincoln Statue was moved to the grounds of the Veterans Administration

at the site of Old Fort Boise. An expansion project in 2008 led to the removal of the statue, which was placed at its current location and rededicated in a ceremony on February 12, 2009.

The Grand Army of the Republic Monument (GAR), located on the northwest grounds, was donated in 1935 by the Ladies of the Grand Army of the Republic to honor the men of the Union Army who served in the Civil War.

## Capitol Mall

The capitol building sits in the southwest corner of the mall complex, which is bounded by Jefferson Street on the south, Eighth Street on the west, Washington Street on the north, and Third Street on the east. Since 1963 six new structures have been built in the complex. These include the State Library and Archives, the Supreme Court Building, the Pete T. Cenarrusa building, a five story parking structure, the Len B. Jordan Building, and the Joe R. Williams Building.

The mall area includes many older buildings as well: the Capitol Annex (old Ada County Courthouse), Marion Hall, and the Governor Alexander House built in 1897 by

Governor Moses Alexander.

All of the mall buildings are heated with geothermal water. Idaho's Capitol building is the only one in the United States heated by geothermal water. A pumping station in the parking lot north of the Len B. Jordan Building can provide enough hot water to heat 750,000 square feet of building space on all but the most severe winter days. The 3,000 foot well can produce about 1,000 gallons per minute of water at 165o F under natural artesian pressure. The system was first used in the winter of 1982 - 83, and was projected to save about \$150,000 per year in natural gas heating bills.

## Capitol Restoration

The nine-member Idaho State Capitol Commission was created in 1998 and charged with completing a master plan for the restoration/renovation of the State Capitol Building. The Legislature appropriated \$120,000, and the design team of CSHQA/Isthmus was competitively selected to develop a Master Plan, which was completed in 2000. At that time the design team estimated the total cost at \$64 million.

In 2001 the Legislature provided a one-time appropriation of \$32 million and authorized the Commission to issue bonds for the remaining \$32 million. However, in early 2002, as a result of projected shortfalls in state revenues, the Commission withdrew its request to issue bonds and returned the \$32 million appropriation to the State's General Fund. The restoration project was placed on hold.

Despite the delay, the Commission was able to preserve and restore the exterior

envelope of the structure to protect the interior from further deterioration. Between 2001 and 2002 about \$1.5 million was appropriated for Phase I Exterior Renovation. The following year the Legislature appropriated nearly \$3 million to complete Phase II Exterior Renovation. All exterior work was completed Spring of 2006.

The 2005 Legislature revived hope for the interior restoration by extending the cigarette tax so that a portion of the revenue collected, beginning FY07, is deposited into the Permanent Building Fund. The annual amount, estimated at \$20 million, is earmarked for the repair, remodel, and restoration of the Capitol and state facilities pertaining to the Capitol restoration.

The 2006 Legislature passed House Concurrent Resolution 47 authorizing the Capitol Commission and the Department of Administration to enter into agreements with the Idaho State Building Authority to

finance the restoration and construction of two 2-story wings on each end of the Statehouse.

Subsequently, the ISBA secured \$120 million in bonds, the Idaho Div. of Public Works hired CSHQA as Architect/Engineer, Lemley/3D+I as agency for the owner, McAlvain/Hummel as design/build professionals to construct the core and shell of the new underground wings, and finally Jacobson-Hunt Joint Venture as Construction Manager-at-risk to lead the restoration's numerous specialty sub-contractors through this once-in-a-lifetime task.

In his FY08 budget, Governor C.L. "Butch" Otter proposed that only the existing Capitol be restored, and not the addition of the 2-story underground wings. However, he and legislative leadership eventually negotiated a compromise to proceed with the addition of two single-story underground wings and to reassign the use of the first floor of the Capitol for use by the Legislature, rather than the Executive Branch.

The Capitol restoration work included the following: restore and refinish windows, repair marble flooring, repair decorative plaster, restore wood floors, refinish wood doors, restore hardware, replace/refurbish light fixtures, upgrade electrical, complete smoke and fire detection system, install fire sprinkler system throughout, improve exterior lighting, add emergency power generator, install new HVAC system, replace sewer piping, replace hot water system, improve exiting from basement, provide vertical circulation cores from the legislative chambers level to the new garden level wings, safer access to roof domes, add exiting hardware, provide accessible toilet rooms, and install ADA accessible elevator (gurney size).

The underground expansion provided approximately 25,000 square feet on each side of the Capitol, larger legislative hearing rooms and opportunities to move various functions out of the Capitol Building, such as large mechanical spaces, data centers, kitchens, and dining facilities.

*Idaho State Capitol*

Photo Courtesy of Taner Oz

## Idaho History Chronicle

- 8,000 to 14,000 years ago:** Paleo-Indian big game-hunters, with Clovis (11,500 to 12,500 B.P), Folsom (10,500 to 11,000 B.P), and Plano (8,000 to 10,500 B.P) cultures.
- 200 to 8,000 years ago:** Archaic-Indian culture, with permanent houses (5,000 years ago) and bows and arrows and pottery (300 to 1,500 years ago) coming into use.
- 200 to 260 years ago:** Shoshone bands obtained horses for transportation but were decimated by smallpox spread from European sources.
- 1743** Discovery of the Rocky Mountains somewhere in the vicinity of Yellowstone Park made by Pierre De la Verendrye, while in search of a western sea.

### Northwest Territory 1803-1847

- 1803** The Louisiana Territory, which extended west of the Mississippi to Idaho, purchased by the United States from France for \$15 million.
- 1805** Captains Meriwether Lewis and William Clark enter area which would become Idaho at Lemhi Pass, and cross into north Idaho over the Lolo Trail August 12. Lewis and Clark canoe past Spalding October 8, meet with Nez Perce Indians at Weippe Prairie.
- 1806** Lewis and Clark spend more than six weeks with the Nez Perce Indians in the Kamiah area before returning eastward across the Lolo Trail.
- 1808** David Thompson commences fur trade near Bonners Ferry.
- 1809** David Thompson constructs Kullyspell House by Lake Pend Oreille, first non-native establishment erected in the Northwest, built for the Northwest Fur Company.
- 1810** Missouri Fur Company establishes Fort Henry near St. Anthony, first American fur post west of Rocky Mountains.
- 1811** Pacific Fur Company expedition, the Astorians, explore the Snake River Valley on their way to the Columbia River. Led by Wilson P. Hunt, the westward journey enters the Boise Valley.
- 1812** Donald Mackenzie establishes a winter fur trading post at Lewiston for the Astorians. Robert Stuart, on his return from Astoria, opens much of the Oregon Trail and is the first Euro-American to use South Pass (Wy).
- 1813** John Reid starts fur trading post on the lower Boise River, but Bannock Indians wipe it out in 1814.
- 1818** Donald Mackenzie makes first exploration of southern Idaho with his Snake River expedition of trappers. Treaty of Joint Occupation between Great Britain and the United States leaves Oregon Territory (including Idaho) open to citizens of both nations.
- 1819** Donald Mackenzie held a rendezvous with Native Americans on the Boise River. Adams-Onis treaty between Spain and the United States established Idaho's future southern border on the 42nd Parallel.
- 1821** Hudson's Bay Company and North West Company merged.
- 1822** William Ashley organized the Rocky Mountain Fur Company, which instituted the practice of annual rendezvous.
- 1823** Battle fought in Lemhi Valley between men of the Snake River country expedition and the Piegan Indians.
- 1824** Alexander Ross and Jedediah Smith lead separate expeditions in exploring much of the Salmon River country. Peter Skene Ogden begins trapping in Idaho. Russia cedes Northwest Territory to United States in a treaty.
- 1827** Rendezvous at Bear Lake for fur trading.

- 1829 Rendezvous held at Pierre's Hole, now known as the Teton Basin, where hundreds of mountain men and fur trappers congregated.
- 1830 Rendezvous with the Indians held on the Blackfoot River, where competition in fur trading became intensely keen.
- 1831 Fur trappers of the Rocky Mountain Fur Company, led by Kit Carson, winter on the Salmon River.
- 1832 Captain B.L.E. Bonneville leads the first crossing of the Rocky Mountains in covered wagons. The company reaches the Lemhi River on September 19. Rendezvous at Pierre's Hole. Battle of Pierre's Hole occurs July 18 between American fur trappers and the Gros Ventre Indians.
- 1834 Fort Hall, established by Americans under Captain Nathaniel Wyeth, becomes a hub for trails and roads to the western parts of the United States. Fort Boise erected by the Hudson's Bay Company near the mouth of the Boise River.
- 1835 Reverend Samuel Parker, guided by Nez Perce Indians, selects sites for missions.
- 1836 Henry Harmon Spalding establishes a Nez Perce Indian mission near Lapwai, where he prints the Northwest's first book, establishes first school, develops Idaho's first irrigation system and grows the state's first potatoes. Eliza Spalding and Narcissa Whitman are first EuroAmerican women to cross the Continental Divide.
- 1837 First white child born in Idaho is Eliza Spalding born at Lapwai.
- 1839 Henry Spalding starts publishing the Bible in Lapwai on the earliest printing press in the Pacific Northwest. Chief Timothy, the first native Christian leader, baptized November 17.
- 1840 Father Pierre Jean de Smet begins missionary work in Idaho.
- 1842 Father Nicholas Point establishes the Jesuit Coeur d' Alene Mission of the Sacred Heart near Saint Maries. The Mission moves to a site near Cataldo in 1846, and is transferred in 1877 to Desmet where it stands today.
- 1843 Oregon Trail wagons entered Idaho near Montpelier, passed by Fort Hall, then westward south of the Snake River to the ford below Salmon Falls, then to Fort Boise, crossing the Snake River into Oregon.
- 1846 Sacred Heart Mission established on the Coeur d'Alene River. The United States acquires all land south of 49 degrees longitude by a treaty with Great Britain.

## **Oregon Territory 1848-1853**

- 1848 Oregon Territory established.
- 1849 Over 20,000 emigrants who join the gold rush come through southeastern Idaho on the California Trail. Heavy traffic continues on the trail for many years. U.S. Military post, Cantonment Loring, established near Fort Hall.
- 1852 French Canadians discover gold on the Pend Oreille River.

## **Oregon and Washington Territories 1853-1858**

- 1853 Construction of the Cataldo Mission completed. Washington Territory established. Idaho divided between Washington and Oregon.
- 1854 Twenty-one emigrants led by Alexander Ward massacred in Boise Valley by the Snake River Indians. This event leads to the closing of Fort Boise the next summer and Fort Hall in 1856.

- 1855 Salmon River Mission (Fort Lemhi) established by Mormon missionaries.
- 1857 Oregon's eastern boundary (Idaho's western boundary) established by Oregon constitutional convention.
- 1858 Bannock Indians attacked the Mormons at Fort Lemhi, killing two and driving the remaining back to Utah.

## Washington Territory 1859-1862

- 1859 Oregon admitted as a state, all of Idaho included in Washington Territory. Nez Perce Indian Reservation established.
- 1860 Idaho's oldest town, Franklin, is founded just north of the Utah border on April 14. Miss Hannah Cornish starts the first school for white children in Idaho. Gold discovered on Orofino Creek in August, leads to the establishment of Idaho's oldest mining town, Pierce. Mullan military wagon road built just north of Coeur d'Alene.
- 1861 Lewiston established as a service community for Idaho mines on May 13. Major mining strikes near Pierce, Florence, Idaho City and Silver City.
- 1862 Homestead Act established. First newspaper published in Idaho is the Golden Age in Lewiston. George Grimes and a party of prospectors establish the Boise Basin mines, leading to creation of Idaho City. Packer John's Cabin built between New Meadows and McCall. Gold discovered near present day Warren. Fort Lapwai established as a military post near Lewiston.

## Idaho Territory 1863-1890

- 1863 Massacre of Bear River, one of the West's largest Indian battles, is fought near present-day Preston. Idaho Territory organized, capital at Lewiston. President Abraham Lincoln signed the act establishing the territory on March 4. Soda Springs founded by Colonel Patrick Conner. Boise News of Idaho City issues first copy September 29. Mining begins in the Owyhees. Fort Boise established at Cottonwood Creek by Major Pinckney Lugenbeel and the U.S. Cavalry. The townsite of Boise laid out by merchants under the lead of Cyrus Jacobs. First general election held October 31. First county established: Owyhee County, December 31.
- 1864 A resolution to make Boise the capital passes December 7. Public school system established for the territory. Ben Holliday establishes Overland stagecoach line. The Idaho Statesman begins tri-weekly publication in Boise. Ada, Alturas, Boise, Idaho, Kootenai, Lah-Toh, Nez Perce, Oneida and Shoshone counties created.
- 1865 Boise becomes the capital of Idaho. J.M. Taylor and Robert Anderson erect bridge across Snake River near present day Idaho Falls. Boise-Rocky Bar stage begins operations, later extended to Silver City.
- 1866 Gold discovered at Leesburg in Lemhi County. Survey of public lands begun, L.F. Cartee surveyor. Congress passes Federal Lode Mining Act. State of Columbia proposed by the Idaho Legislature in a petition to Congress, to include all the lands in western Montana, northern Idaho, and eastern Washington. Telegraph connects Virginia City, Montana and Salt Lake City, Utah on November 2.
- 1867 Gutzon Borglum, Mount Rushmore sculptor, born in Bear Lake County March 25. Episcopal Bishop Daniel S. Tuttle arrives in Boise October 12. Idaho Legislature repeals oath of allegiance to U.S., a riot commences and Federal troops are called out. Lah-Toh County abolished, territory annexed to Kootenai County. Fort Hall Indian Reservation established by proclamation, for Shoshoni. Coeur d'Alene Indian Reservation also established.

- 1869 Statue of George Washington, carved from native wood by Charles Ostner, is unveiled on the capitol grounds at Boise. Idaho State Law Library established. Placer gold strike made at Oro Grande. Union Pacific and Central Pacific railroads complete transcontinental railway at Promontory Summit, Utah on May 10, improves transportation to Idaho. Chinese workers flock to Idaho mines. Fort Hall Indian Reservation set aside by President Ulysses S. Grant for Shoshonis and Bannocks of southern Idaho. First telegraph office established at Franklin, linking the town with Salt Lake City. Lemhi County created.
- 1870 Idaho population: 14,999 later census figure shows 17,804 as Utah-Idaho border was not clearly established. Caribou gold rush in southeastern Idaho. Fort Hall established as a military post.
- 1872 U.S. Assay Office and Idaho prison completed. Strike drives Chinese labor out of Owyhee mines.
- 1873 Coeur d'Alene Indian Reservation set aside by President Ulysses S. Grant for the Coeur d'Alene and Spokane Indians.
- 1874 First railroad in Idaho, Utah Northern reaches Franklin. Idaho's first daily newspaper, The Owyhee Daily Avalanche, issued at Silver City October 17. Telegraph reaches Silver City.
- 1875 Lemhi Indian Reservation set aside by President Ulysses S. Grant for Shoshonis, Bannocks, and Tukuarikas. Bear Lake County created. Bank failure ruins Silver City and South Mountain Mines.
- 1877 National Desert Land Act passed by Congress for reclaiming land by irrigation. Nez Perce Indian War: Battle fought at White Bird on June 17th, Battle of Clearwater fought July 11 and 12, fighting then moved into Montana. The war ended on October 5th with the surrender of Chief Joseph and the Nez Perce. Duck Valley Indian Reservation set aside by President Hayes for the Western Shoshonis and Paiutes.
- 1878 Bannock Indian War: Bannocks were led by Chief Buffalo Horn, and Paiutes led by Chief Egan. Battles fought at South Mountain and Bennett Creek. Fort Sherman, originally Camp Coeur d'Alene, established on Lake Coeur d'Alene.
- 1879 The Sheepeater Indian War: battles fought at Big Creek and Loon Creek. Indians surrender September 1. Utah Northern railroad completed within Idaho on its path from Salt Lake City to Helena, Montana. Cassia and Washington counties created.
- 1880 Idaho population: 32,619. Discovery of lead-silver lodes in the Wood River area, the rush to Bellevue, Hailey and Ketchum transforms southcentral Idaho. The Boise and Lewiston Independent School Districts created. North Idaho Annexation political party forms to counteract the powerful "Boise Ring."
- 1881 Historical Society of Idaho Pioneers forms to collect and preserve a reliable history of the early settlement of the territory. The Hailey Times begins daily publication. Wells Fargo office established at Challis. Custer County created. Earthquake centered 20 miles east of Mount Idaho August 9.
- 1882 Northern Pacific Railroad completed across the northern part of the Territory. Construction began on the New York Canal in Ada County. State's first electric light at the Philadelphia Smelter near Ketchum.
- 1883 First telephone service in Idaho commenced at Hailey October 1. Rexburg is founded. Oregon Short Line reaches Weiser, connecting Idaho to the Pacific Coast.
- 1884 Coeur d'Alene gold rush, followed by Tiger and Polaris mines opening lead-silver operations. The Oregon Short Line arrives in Ketchum August 19. Freight and passenger service begins on Coeur d'Alene Lake. Wallace is founded.
- 1885 The legislature approves construction of Territorial Capitol building at an expense of \$80,000. Test Oath Act adopted by legislature, designed to bar members of

- the Church of Jesus Christ of Latter-day Saints from voting and holding public office. Legislature locates insane asylum at Blackfoot. Famous poet Ezra Pound born at Hailey October 30. Bingham County created. Bunker Hill and Sullivan mines begin operation.
- 1886 Utah Northern merges with Oregon Short Line and joins Union Pacific system. Separate bills to annex north Idaho to Washington Territory pass each chamber of Congress, but are not reconciled. Construction on the Territorial Capitol completed. Nampa city platted.
- 1887 Wardner miner's union established after wage reductions at Bunker Hill and Sullivan mines. Compulsory education law passed. A bill to annex north Idaho to Washington Territory passes Congress, but is not signed by President Cleveland and does not become law.
- 1888 Ricks Academy, now known as Brigham Young University - Idaho, established in Rexburg. Latah County created by U.S. Congress.
- 1889 As a conciliatory move to keep north Idaho from seceding, the Territorial Legislature locates the University of Idaho at Moscow. Constitutional convention composed of sixty-eight members meets at Boise July 4 and after laboring twenty-eight days, forms and adopts constitution for the state of Idaho August 6. Constitution is ratified by the people on November 5 by a vote of 12,398 to 1,773. Electric light plant goes into operation at Hailey to supply power for territory's first electric lights. Fire in Hailey causes \$750,000 worth of damage. Elmore county created.

## State of Idaho

### 1890 - Present

- 1890 Idaho population: 88,548. Idaho admitted to the Union as the 43rd state on July 3, signed into law by President Benjamin Harrison. Great Northern Railroad completed across the northern part of the state. Congress passes Federal Forest Reserve Act. First legislative and statewide elections held. First session of the Idaho Legislature meets.
- 1891 Great Seal of the State of Idaho, a design drawn by Miss Emma Edwards, with the Latin motto "Esto Perpetua" adopted. Idaho forest reserves created. Boise's electric street railway commences operation on August 22. College of Idaho opens in Caldwell October 9. Canyon and Alta counties created. President Benjamin Harrison plants Water Oak on capitol grounds.
- 1892 High freight rates and low silver prices close Coeur d'Alene mines January 16. The Farmers Alliance and the Knights of Labor organize the Idaho Populist Party in Boise May 26. Martial law commenced in the Coeur d'Alenes on July 14 following the dynamiting of the Frisco Mill near Burke. University of Idaho opens October 3. Idaho Education Association organized. Timber and Stone Act passes Congress, paving way for commercial timber industry in Idaho.
- 1893 The "Panic of '93." Lead and silver prices collapsed, Coeur d'Alene mines shut down. Western Federation of Miners formed. Office of State Mine Inspector established. Idaho State Medical Society founded September 12. State Wool Growers Association started at Mountain Home September 25. First state game laws enacted. State Normal Schools (Colleges of Education) established at Lewiston and Albion. Legislature funds state wagon roads to connect north and south Idaho. Bannock and Fremont counties created.
- 1894 Albion Normal School opens January 8. Nez Perce Indian Reservation allotted to the Indians in parcels of 160 acres each, with the balance to be sold for the Indians' benefit. Congress passes Carey Act, first main Snake River project in Twin Falls. Gold discovered in the Thunder Mountain country.

- 1895 Comprehensive irrigation law, providing for uniform use of public water, enacted on March 9. Lincoln and Blaine counties created.
- 1896 Lewiston Normal School dedicated June 3. Idaho becomes first in the nation in production of lead. Montpelier bank robbed by Butch Cassidy August 13. Idaho Legislature calls on Congress to extend the right to vote to women. Idaho Republicans split, Silver Republicans endorse William Jennings Bryan for President. Clashes between sheep and cattle industries culminate in the murder of shearers allegedly by “Diamondfield” Jack Davis. Cassia County created.
- 1897 President Grover Cleveland establishes Bitterroot Forest Reserve which includes much of north Idaho. Legislature acts to protect bison within the state. State Board of Medical Examiners established to regulate the practice of medicine.
- 1898 First Idaho regiment of military volunteers called into service for the Philippine insurrection of the Spanish-American War. Fort Hall Indian Reservation allotted to the Indians.
- 1899 Position of State Fish and Game Warden created. Governor Steunenberg calls in federal troops to suppress riot in the Coeur d’Alene mining district following the dynamiting of the Bunker Hill and Sullivan concentrator.
- 1900 Idaho population: 161,772. New York Canal completed. Democrats, Silver Republicans and Populists arrange party fusion for 1900 election. Idaho State Dairymen’s Association organized. Idaho Falls incorporated.
- 1901 The Free Traveling Library (now known as the Idaho State Library) established. The Academy of Idaho (now Idaho State University) opens in Pocatello.
- 1902 After concluding that “Diamondfield” Jack Davis had been convicted by mistake, in a case growing out of the most notable incident of the Idaho sheep and cattle wars, the State Board of Pardons freed him. National Reclamation Act passed, providing for federal aid for irrigation.
- 1903 Idaho’s hunting and fishing licensing system began. The Idaho Industrial Training School founded at St. Anthony as a reform school for children. First Carey Act land opening at Shoshone. President Theodore Roosevelt plants maple tree on capitol grounds.
- 1904 City of Twin Falls platted. Chief Joseph dies September 21. Milner Dam on Snake River opens Twin Falls area to irrigated farming.
- 1905 \$350,000 appropriated for construction of a new capitol building in Boise, actual construction cost exceeded \$2,000,000. Insane asylum established at Orofino. The first train arrives at Twin Falls August 7. Sawtooth National Forest created. Former Governor Frank Steunenberg assassinated December 30.
- 1906 Steunenberg assassin Harry Orchard implicates three leaders of the Western Federation of Miners in the plot. The largest sawmill in the United States begins operation at Potlatch. Pioneer Monument at capitol grounds erected. “Steward Decree” adjudicates water rights along the Boise River.
- 1907 William E. Borah elected to the U.S. Senate, where he gains an international reputation during thirty-three years of service. William D. Haywood is found not guilty of conspiracy and the assassination of Frank Steunenberg, at the end of an internationally celebrated trial, Harry Orchard sentenced to life in prison for the assassination. Idaho State Flag adopted. Idaho State Historical Society founded. Bonner and Twin Falls Counties created. Weiser baseball player Walter “Big Train” Johnson signs with the Washington Senators.
- 1908 Under President Roosevelt’s forest reserve policy, one-half of the state is organized into National Forest reserves.
- 1909 Idaho adopts direct primary and local option over regulation of liquor. Minidoka Dam completed. State Parks established at Heyburn, Shoshone Falls and Payette Lake. Allotment of Coeur d’Alene Indian Reservation. Provisions for rural high school districts established.

- 1910 Idaho population: 325,594. Devastating forest fire consumes one-sixth of north Idaho's forests, destroying many communities, which leads to adoption of public/private partnership in spotting and fighting forest fires.
- 1911 State banking and highway district laws enacted. Buckeye tree planted on the capitol grounds by President William Howard Taft October 9. Search and seizure law enacted for enforcing liquor laws. Idaho State Sanitarium (now known as the Southwest Idaho Treatment Center) located at Nampa. Adams, Bonneville, Clearwater and Lewis Counties created.
- 1912 Revised revenue laws enacted, providing a new system of assessment, equalization, levy and collection of taxes. Constitutional amendments adopted authorizing initiative, referendum, and recall. State Board of Education established to supervise all levels of education within the state of Idaho.
- 1913 Public Utilities Commission established. Northwest Nazarene College in Nampa founded. First motor vehicle laws enacted by the legislature. Comprehensive system of revenue for state, county, municipal and school purposes enacted. School for the Deaf and Blind opens in Gooding. Franklin, Gooding, Jefferson, Madison, Minidoka and Power Counties created.
- 1914 Moses Alexander first elected Jewish governor in the United States.
- 1915 Arrowrock Dam completed. Columbia and Snake River improvements for navigation to Lewiston completed. Second Idaho Regiment of Infantry Volunteers organized into service at the call of President Woodrow Wilson for the Mexican Border War. The Academy of Idaho (now Idaho State University) becomes the Idaho Technical Institute. Idaho Horse and Cattle Association organized, later to become the Idaho Cattlemen's Association. Benewah, Boundary, Gem and Teton Counties created.
- 1916 Constitutional amendment for statewide prohibition ratified. State highway program begins as part of the national good roads movement.
- 1917 Statewide prohibition goes into effect January 1. Workmen's Compensation System and State Insurance Fund established. Annual state fair established at Boise. Ricks Academy becomes a college and is accredited by the State Board of Education. Butte, Camas, Payette and Valley Counties created. The battleship Idaho launched.
- 1918 Non-Partisan League takes over Idaho Democratic primary September 3, subsequently Idaho's primary nominating system is abandoned for twelve years.
- 1919 Administrative consolidation enacted by legislature. Functions of fifty-one departments, boards and bureaus placed under nine administrative departments responsible to the governor. Bureau of Highways created to inaugurate a state highway system. Bureau of Constabulary organized May 18, with Department of Law Enforcement. First Music Week held in Boise. Lava Hot Springs established by Department of Public Welfare. City of Jerome incorporated. Jerome, Clark, and Caribou counties created.
- 1920 Idaho population: 431,866. Agricultural prices begin to deteriorate, creating a crisis which continues through the 1920's. Whitebird Hill grade, connecting north and south Idaho opens. State Capitol completed. Idaho Wheat Growers Association formed. Constitutional amendment increases State Supreme Court from three to five members. Philo Farnsworth, 15-year-old student and inventor from Rigby, develops concepts which lead to invention of television and earn him the name "Father of Television."
- 1922 State budget system established. Radio broadcasting begins in Idaho with station KFAU located at Boise High School under the direction of Harry Redeker.
- 1924 Craters of the Moon National Monument established. Black Canyon Dam completed.

- 1925 Union Pacific Railroad begins mainline service to Boise. State Forestry Board established. William E. Borah becomes Chairman of the Senate Committee on Foreign Relations.
- 1926 The Idaho State Chamber of Commerce organized. Federal air service came to the Northwest with a Pasco, Washington to Elko, Nevada flight with a stop in Boise.
- 1927 American Falls Dam completed. Perrine Memorial Bridge at Twin Falls completed. Palisades Reservoir created. Idaho Technical Institute in Pocatello redesignated the University of Idaho Southern Branch.
- 1928 Restoration of the “Old Mission” church near Cataldo begins. Commercial radio broadcasting begins in Idaho with the purchase of KFAU from Boise High School and renamed KIDO.
- 1930 Idaho population: 445,032.
- 1931 The direct primary restored for statewide offices. State income tax adopted. U.S. Forest Service, in cooperation with the state Legislature, creates the Idaho Primitive Area. Legislature adopts “Here We Have Idaho” as state song, the syringa the official flower, and the Mountain Bluebird the state bird.
- 1932 Nonpartisan election of judges to Supreme Court and District Courts enacted. The Idaho Code annotated published. Association of Idaho Veterans of Foreign Wars organized. Boise Junior College opens.
- 1933 School Equalization Law adopted. North Idaho Junior College established at Coeur d’Alene.
- 1934 Sandpoint Bridge completed. Taylor Grazing Act passes U.S. Congress. Central and northern Idaho experience large mining developments for gold and silver. Idaho becomes first in the nation in silver production.
- 1935 Statewide prohibition repealed and State adopts Liquor Dispensary system. Indian children begin integration into public school system. State employment service established. Two percent sales tax enacted, but rejected by voters in referendum in 1936. Legislature provides for purchase of the site of Spalding Mission as a state park. Martial law declared in Teton County to put down a rebellion of pea pickers.
- 1936 Sun Valley established as a ski resort by the Union Pacific Railway in September. World’s first ski chair lift opens in Sun Valley. Martial law declared in Clearwater County during I.W.W. lumber strike. Celebration held in Lewiston to commemorate the 100th anniversary of the founding of Spalding Mission. In March, William E. Borah became Idaho’s first Presidential candidate.
- 1937 Open primary system does away with requirement for declaration of party affiliation.
- 1938 Paving of the north-south highway (U.S. 95) completed. Fish and Game Commission established by initiative. Idaho Senator James P. Pope sponsors Agricultural Adjustment Act.
- 1939 State Junior College district law enacted. Idaho State Police established March 13. Joe Albertson opens his first supermarket in Boise.
- 1940 Idaho population: 524,873. Senator William E. Borah dies January 19. Legislation creating a position of Comptroller to be appointed by the Governor, and taking away many powers of the State Auditor, ruled unconstitutional by the Courts.
- 1941 Gowen Field completed south of Boise and becomes a military air base. J.R. Simplot food dehydrator begins operations in Caldwell.
- 1942 Farragut Naval Training Station established at Lake Pend Oreille. A Pocatello army air base and gun relining plant established. Japanese-Americans placed in internment camp at Hunt. Two anti-liquor initiatives rejected by the voters. Mountain Home Air Base site was approved.

- 1944 Mountain Home Army Air Field officially opened.
- 1945 State Tax Commission established. Idaho's first phosphate processing plant constructed by the J.R. Simplot Company.
- 1946 Most recent Idaho Code published. A teacher's retirement system established. Election of Idaho's governor and other state officials for four-year terms begins. Two anti-liquor initiatives and an antigambling initiative defeated.
- 1947 A state school reorganization plan enacted. University of Idaho Southern Branch at Pocatello becomes Idaho State College. State Board of Corrections established. Idaho State Archives established.
- 1948 Bureau of Reclamation begins plans to construct a Hell's Canyon dam in the Snake River for flood control. Idaho Senator Glen Taylor runs for Vice-President on Progressive Party ticket.
- 1949 National Reactor Testing Station near Arco established.
- 1950 Idaho population: 588,637. State Highway Department established with provisions for nonpolitical administration.
- 1951 National Reactor Testing Station becomes site of the world's first use of nuclear fission to produce electricity. Experimental Breeder Reactor No. 1 is later designated a National Landmark. State teacher's colleges at Lewiston and Albion are closed.
- 1952 Anderson Ranch Dam completed. In August, Presidential candidate Dwight Eisenhower visits Boise and a rally for his candidacy is held on the Capitol steps. The rally was the largest held to date on the Capitol steps, with estimates varying between 20 and 30 thousand attending.
- 1953 Television comes to Idaho with KIDO-TV (now KTVB) in Boise July 12. C.J. Strike Dam dedicated. Supreme Court rules against Idaho law legalizing slot machines and other lottery devices.
- 1954 Submarine reactor tested and perfected at the National Reactor Testing Station. Voters approve initiative to regulate dredge mining.
- 1955 State Department of Commerce and Development established. Lewis-Clark Normal School opens at Lewiston. Lucky Peak Dam dedicated July 6. The Atomic Energy Commission lights Arco with electricity generated by atomic energy.
- 1956 Construction of Palisades Dam completed. Construction in Idaho of the National Interstate Highway System commenced. Constitutional amendment ratified to permit a governor to succeed himself for reelection.
- 1958 Boise-Stanley Highway Association established. Voters defeat "Right to Work" initiative.
- 1959 Brownlee Dam completed by Idaho Power Company, one of three dams built on the lower Snake River.
- 1960 Idaho population: 667,191. Seven month strike at Bunker Hill Mine. July and August forest fires in Hells Canyon and Idaho City area. State employee group insurance system established.
- 1961 Oxbow Dam completed on Snake River. W.A. Harriman and E. Rolland Harriman provided that their holdings at Railroad Ranch eventually become a state park, providing that the state establish a professionally managed park system. Ernest Hemingway dies in Ketchum July 2.
- 1962 Lewis and Clark highway (U.S. 12) in the Lochsa Canyon completed.
- 1963 Legislative Council established. Idaho State College in Pocatello attains University status. Lewis-Clark Normal becomes a four year college. Horse Racing Act, to permit pari-mutuel betting, becomes law over Governor's veto (first override in twenty years). Idaho celebrates Territorial Centennial.
- 1964 Combined convention and primary system implemented, parties attempt to restrict the number of state primary candidates appearing on the ballot. Federal Court ends Bible reading in Boise public schools.

- 1965 State parks department, water resource board, and personnel system created. Nez Perce National Historic Park established in north-central Idaho. Boise Junior College given 4-year status as Boise College.
- 1966 Governor Smylie defeated for 4th term. Voters uphold 3 percent sales tax in referendum. Northern Pacific ends passenger service between Lewiston and Spokane.
- 1967 Legislative Compensation Commission established. International Boy Scout Jamboree held at Farragut State Park.
- 1968 Hell's Canyon Dam completed.
- 1969 Annual legislative sessions commence. Boise College was brought into the state system of higher education as Boise State College
- 1970 Idaho population: 713,015. Voters reject proposed revision of Idaho Constitution. Voters pass strict legislative pay initiative. National Farmers Organization stages 120 vehicle caravan to Boise to protest potato prices.
- 1971 Legislature enacts a stream protection law. Last log drive on the Clearwater River. Rail passenger service ends May 1 for all places in Idaho except Sandpoint. Fire destroys \$25,000 worth of property during a riot at the Idaho State Penitentiary.
- 1972 New Idaho Uniform Probate Code goes into effect. Idaho voters return to open primary system. Sawtooth National Recreation Area established, including the Sawtooth Wilderness Area. Dworshak Dam completed. Constitutional amendment adopted requiring state government reorganization into no more than 20 agencies. Fire at the Sunshine Mine in Kellogg takes the lives of 91 men.
- 1973 U.S. Congress passes a bill to replace the deteriorating American Falls Dam.
- 1974 State agencies reorganized into 19 departments. Kootenai Indians in northern Idaho declare war on the U.S. government to gain money and land. Voters pass the Sunshine Initiative to require lobbyist registration and political campaign disclosure. Boise State College attains university status as Boise State University.
- 1975 Presidential Preference Primary to be held on the fourth Tuesday of May adopted. White Bird Hill bypass opens June 16. Legislature passes Local Planning and Zoning Act. New prison opens south of Boise. Port of Lewiston opens to ocean-going shipping.
- 1976 Hells Canyon bill creates the scenic Hells Canyon National Recreation Area, and bans construction of hydroelectric projects in the canyon. Senator Frank Church becomes a candidate for President, the first Idahoan since William E. Borah in 1936. The 310 foot high Teton Dam collapses in southeastern Idaho, killing 11 and forcing 300,000 people to flee their homes. Constitutional amendment creates Citizens Committee on Legislative Compensation. The Public Utilities Commission rejects proposal by Idaho Power Company to build an electric coal-fired power plant between Boise and Mountain Home.
- 1977 Governor Cecil D. Andrus resigns to become Secretary of the Interior. Legislature rescinds their 1972 ratification of the Equal Rights Amendment. Many Idaho counties declared disaster areas due to severe drought. Boise, Nampa, Mountain Home, Shoshone, and Pocatello become stops on Amtrak's Seattle-Ogden line.
- 1978 President Jimmy Carter floats the River of No Return in central Idaho. Voters pass initiative limiting property taxes to 1 percent of market value. Pocatello businessman Bill Barlow wins U.S. Supreme Court decision against Occupational Safety and Health Administration.
- 1979 An investigation by the Idaho Statesman reveals that plutonium had been injected into the Snake River plain aquifer at the Idaho National Engineering Laboratory. Senator Frank Church becomes Chairman of the Senate Committee on Foreign Relations.
- 1980 Idaho population: 944,038. An 18 hour riot at the Idaho State Prison results in \$2 million in damages. Mount St. Helens erupts, covers north Idaho with volcanic ash. Interior Secretary Cecil Andrus, by executive order, expands the

- Birds of Prey Natural Area from 31,000 to 482,640 acres. Congress approves the Central Idaho Wilderness Act, establishing the 2.2 million acre River of No Return Wilderness. Congressman Steve Symms defeats Senator Frank Church in the most expensive campaign in Idaho history with over \$4 million spent by the candidates and independent committees.
- 1981 Senator James McClure becomes Chairman of the Senate Committee on Energy and Natural Resources. Keith F. Nyborg, a rancher from Ashton, is appointed ambassador to Finland by President Reagan. "Rabbit Drives" in southeastern Idaho create controversy between animal protection groups and farmers whose crops are devastated by wild jack rabbits. Gulf Resources and Chemical of Houston, Texas announced the closure of the 98-year-old Bunker Hill Mine and Smelter in Kellogg.
- 1982 Legislature outlaws insanity plea for defendants - first in nation. Voters pass record eight constitutional amendments and three initiatives. Governor John Evans puts most state employees on 4-day work week for two months to lower projected budget deficit. Harriman State Park dedicated July 17. Fugitive Christopher Boyce, convicted of selling national security secrets to the Soviet Union, is captured near Bonners Ferry.
- 1983 Legislature imposes temporary 4 1/2 percent sales tax to cover state deficit. Eagle Island State Park dedicated June 25. State Supreme Court declares current legislative apportionment unconstitutional because it divides counties. Several north Idaho local governments pass resolutions to secede from southern Idaho and form a new state. An earthquake measuring 7.3 on the Richter scale kills two Challis children and causes four million dollars worth of damage October 28. The quake, centered in the Lost River Valley, was the largest in the continental United States in 24 years and left a 10-foot high, 15 mile long shear.
- 1984 Supreme Court imposes 42 member Senate, 84 member House in Legislative Redistricting Plan. Christin Cooper of Ketchum wins silver medal in the women's giant slalom at the Olympic games in Sarajevo, Yugoslavia. Harmon Killebrew of Payette is inducted into the Baseball Hall of Fame. Permanent sales tax set at 4 percent. Legislature approves Education Reform bill, allocating \$20 million to improve teacher salaries statewide. Former Senator Frank Church dies April 7. U.S. Representative George Hansen defeated for reelection by Richard Stallings in closest Idaho congressional race in history - 170 votes. Populist Party sues for and obtains ballot status on November 6 General Election. Wallace celebrates centennial. Idaho Power Company and the State of Idaho reach agreement on Snake River Basin water rights.
- 1985 Shortest Legislative session in 12 years - 66 days. Department of Commerce established. National Governor's Conference held in Boise. Jimmy Jausoro, a Basque musician from Boise is one of 12 folk artists nationwide (and the first Idahoan ever) to receive a prestigious 1985 National Heritage Fellowship from the National Endowment for the Arts. Pocatello citizens vote to remove council-manager system of city government in June. Potlatch Corporation closes lumber mills at Lewiston and Jaype (near Pierce), affecting 1,200 workers. Over six million acres of Idaho rangeland are sprayed with pesticides to battle grasshopper infestation.
- 1986 Claude Dallas, convicted in 1982 for killing two Idaho Fish & Game Wardens, escapes from the Idaho State Penitentiary March 30. He is recaptured March 8, 1987 outside a convenience store in Riverside, California. Voters retain right-to-work law in referendum; also approve state lottery initiative. Barbara Morgan of McCall becomes NASA's Teacher in Space designee.
- 1987 Permanent sales tax at 5 percent. Legislature passes mandatory daycare licensing and tort reform legislation. Dry winter leads to severe summer drought.

- 1988 Voters pass constitutional amendment removing prohibition against legislature authorizing a state lottery. Governor Andrus begins temporary ban on shipments of nuclear waste into Idaho.
- 1989 First state lottery tickets sold July 19th. Worst forest fires since 1910, burn thousands of acres in south central Idaho, partially destroying town of Lowman.
- 1990 Idaho Population: 1,006,749. Idaho celebrates Statehood Centennial - July 3. Idaho State Senate split - 21 Democrats and 21 Republicans.
- 1991 Kirby Dam collapses near Atlanta, cutting off electrical power to residents and dumping arsenic, mercury and cadmium into the Middle Fork of the Boise River. Drought persists through fifth consecutive year. Sockeye salmon listed as threatened under the ESA.
- 1992 Fire on the second and third floors of the State Capitol on January 1st caused 3.2 million dollars in damage. Worst forest fire season in Idaho's recorded history. Randy Weaver and Kevin Harris surrender to federal officials on August 31st following a shootout and eleven day standoff at Weaver's Boundary County cabin that left one U.S. Deputy Marshal and Weaver's wife and son dead. Linda Copple Trout becomes the first woman appointed to the Idaho Supreme Court. Snake River Chinook salmon listed as threatened under the ESA.
- 1993 Normal winter and spring precipitation help to alleviate the drought. Kevin Harris acquitted of all charges and Randy Weaver convicted on minor charges following a 60-day federal trial stemming from the 1992 shoot-out with federal officials in Boundary County.
- 1994 Ezra Taft Benson, native of Whitney, Idaho, died on May 30. Benson had served as U.S. Secretary of Agriculture from 1953 to 1961 and head of the Church of Jesus Christ of Latter-day Saints since 1985. Summer wildfires burn approximately 750,000 acres. Picabo Street wins silver medal in downhill skiing during the Olympic Winter Games in Lillehammer, Norway. Idaho ranks third nationwide in percentage population growth after the state added another 33,000 residents.
- 1995 Phil Batt sworn in as the first republican governor in twenty-five years. Legislature creates the Department of Juvenile Justice. Nuclear waste agreement signed. First year of five years in a row of normal or above normal water/snowpack.
- 1996 Major flooding in north Idaho. President Clinton visits Boise to discuss flooding.
- 1997 New Year's day floods in the Weiser and Payette River drainages of southwestern Idaho. Town of Banks condemned by federal government following mudslides.
- 1998 Picabo Street wins gold medal in giant slalom at Olympic winter games.
- 1999 First shipment of nuclear waste leaves INEEL for permanent storage at the federal Waste Isolation Pilot Project in New Mexico.
- 2000 Idaho Population: 1,211,537. Largest wildfires in recent history, 559,183 acres burn in Salmon-Challis National Forest, Payette National Forest and Bureau of Land Management, Idaho Falls District.
- 2001 Idaho filed suit against federal Grizzly Bear reintroduction plan. U.S. Dept of Labor grants \$1 Million to aid displaced Jaype mill workers. Twenty-four Idaho counties declared drought disaster areas. Governor orders 2% holdback for state agencies and 1.5% holdback for public schools in response to softening economy. Sawmill closings in Cascade and Horseshoe Bend leave only one mill south of the Salmon River. Largest salmon runs since 1978.
- 2002 Closure of the potato processing plant in Heyburn.
- 2003 Longest legislative session in history - 118 days. Sales tax goes to 6 percent. Expansion of Boise municipal airport.
- 2004 On July 3rd Governor Kempthorne dedicated the Idaho State Veterans Cemetery. 612,786 ballots were cast in the November 2004 General Election, the highest number ever. J.R. and Esther Simplot donate residence above Bogus Basin Road

- to state as mansion for the governor, giving Idaho an official governor's residence for the first time in 15 years. The Idaho National Guard's 116th Brigade Combat Team called up for yearlong mission in northern Iraq, about 1,700 Idaho soldiers are part of the 4,300 member brigade.
- 2005 90 Marine Corps reservists in Company C, 4th Tank Battalion, 5th Marine Division based at Gowen Field deployed to Iraq. About 15 Boise-based Army reservists with the 321st Engineer Battalion based in Fort Lewis, WA. are in the Middle East. 100 members of the 124th Wing of the Idaho Air National Guard, including more than 20 members of the 189th Airlift Squadron, deployed to assignments in the Persian Gulf. Nez Perce water agreement passed Congress and Idaho legislature. This legislation ratifies a 30-year agreement, which calls for the Nez Perce to drop their claims to nearly all the water in the Snake River Basin. In exchange, the Tribe would have annual rights to 50,000 acre-feet of water from the Clearwater River, plus \$80 million in cash. Hydrologists with the Idaho Department of Water Resources say lack of precipitation could make 2005 one of the worst on record. Sales tax reverts to 5 percent on July 1st.
- 2006 In January, Albertsons, Inc. agreed to sell the company to Minnesota-based Super-Valu Inc. and CVS Corp. During the Legislative Session, homeowner's property tax exemption was raised from \$50,000 to \$75,000. In March, President Bush nominates Governor Dirk Kempthorne to be U.S. Secretary of Interior. Following confirmation hearings in May, Kempthorne headed to Washington, leaving Jim Risch at the helm in Idaho. In June, the Idaho Shakespeare Festival celebrated the opening of its 30th season. In August, Cabela's opened its first store in Boise. Governor Risch called a special session of the Legislature to increase sales tax and revise the way the public schools are funded, the legislation passed. In November, the Rolling Stones play a sold-out show at the Idaho Center. Also in November, Boise State Broncos end their regular season with a 12-0 record, landing them a place in the Fiesta Bowl.
- 2007 Boise State Broncos won the Fiesta Bowl. Senator Larry Craig's arrest becomes the biggest news story of the year. Governor C.L. "Butch" Otter and lawmakers temporarily halt work on the Idaho Capital expansion until a compromise is reached to scale back the underground wings to half their original size.
- 2008 Barack Obama visits Boise in February and draws a crowd of 14,000. Federal protections for gray wolves were lifted in March, but a federal judge ruled the delisting plan flawed in July. At the end of the year the future of wolf management was still uncertain. Sales slumped for auto dealers as gasoline prices reached \$4 per gallon over the summer. The dour economy resulted in at least 44,000 workers without jobs in November. A record 667,506 Idahoans cast ballots in the November General Election.
- 2009 The continuing recession topped headlines in 2009. Tamarack Resort closed ski operations to the public in February due to its ongoing solvency problems. The legislative session was the second longest in state history, 117 days. Idaho was joined by Montana in opening the first gray wolf hunts in the lower 48 states after the animal was removed from the endangered list.
- 2010 The economy was again the top news story for the second year in a row. In March, Governor C.L. "Butch" Otter was the first Governor in the nation to sue the federal government over provisions in nationwide health care reform. In August wolves were re-listed on the endangered list after a U.S. District Judge ruled the federal government erred by delisting gray wolves in Idaho and Montana. A road permit ignited an uproar, with the first megaload ConocoPhillips trucks traveling along Highway 12 from Lewiston to Billings, Montana.

- 2011 The most hotly debated topic was education reform during the Legislative Session. There were three bills passed, one affecting teacher contracts and negotiations, one regarding performance pay, and one regarding technology and online classes for students. Opponents of the education reform laws organized and collected signatures to place referendums on the 2012 General Election Ballot. Corrections Corporation of America had numerous complaints about staffing and management of the private prison that they run for the State. Lewiston's only sawmill was acquired by one of the nation's largest lumber manufacturers, Clearwater Paper for approximately \$30 million the week of Thanksgiving.
- 2012 The second Redistricting Commission produced unanimous support for a new 35 district legislative plan in 16 days, Plan L93. Hecla Mining Company announced in January that it would close the Lucky Friday silver mine in Mullan for a year to clean its main shaft as required by federal regulators. Job losses had a significant impact on the local economy. On February 3rd, Micron Technology Chairman and CEO Steve Appleton died in a small plane accident in Boise. Voters at the 2012 General Election voted on three referendums to reject the education laws that were passed by the Legislature; all three laws were rejected. In December Idaho Falls based Melaleuca broke ground on a new 371,000 square foot headquarters.
- 2013 Idaho celebrates its Territorial Sesquicentennial – 150 years since Abraham Lincoln created the Idaho Territory. In January, State Controller Brandon Woolf launched “Transparent Idaho,” a website that provides public access to a vast amount of state data. In compliance with the federal Affordable Care Act, Idaho launches Yourhealthidaho.org, the state's insurance exchange. Pete Cenarrusa, who served 9 terms in the Idaho House, and who was the Idaho Secretary of State for 36 years, died on September 29th. He is Idaho's longest serving elected official, representing the people of Idaho for 52 years.
- 2014 “Add the Words” activists, who seek to add the words “sexual orientation” and “gender identity” to the Idaho Human Rights Act, protest repeatedly throughout the legislative session. The Legislature passes two controversial bills – the “Ag-Gag” bill, and the “Guns on Campus” bill. The “Ag-Gag” bill is a legislative effort to prevent interference or injury to agricultural production. The “Guns on Campus” bill allows for the carrying of concealed weapons on college campuses. Governor C.L. “Butch” Otter signed both bills into law. Army Sgt. Bowe Bergdahl, of Sun Valley, was released from being a Taliban hostage on May 31st. District and circuit courts overturn Idaho's ban on gay marriage, which Idaho appeals to the U.S. Supreme Court. Former Governor John V. Evans died on July 8th. Mr. Evans spent 32 years in public service, as an Idaho senator, as the Mayor of Malad, as Lieutenant Governor, and as Governor.
- 2015 Idaho sees its worst fire season since 1926, with wild fires burning over 800,000 acres. The National Register of Historic Places adds the Ernest Hemingway House in Ketchum. The “Ag-Gag” law from the previous year is found unconstitutional by the U.S. District Court. President Barack Obama signs the Sawtooth National Recreation Area and the Jerry Peak Wilderness Additions Act into law, designating three new wilderness areas. Boise author Anthony Doerr wins the Pulitzer Prize for fiction with his novel, “All the Light We Cannot See.” Governor Otter calls a special session of the Idaho Legislature to address the Uniform Interstate Family Support Act, which ultimately passes both the House and the Senate.
- 2016 Idaho enacts S1389, making it legal to carry a concealed gun in cities without a permit. The Navy and U.S. Department of Energy announce plans to build a \$1.6 billion nuclear waste facility near the Idaho National Laboratory, designed to handle spent fuel from nuclear-powered warships. Paying homage to Evel Knievel and his failed attempt, stuntman Eddie Braun successfully jumps the

*Twin Falls Milling and Elevator*

Photo Courtesy of Idaho State Historical Society

Snake River Canyon. Harvested from the Payette National Forest near McCall, an 80-foot Englemann spruce is selected to serve as the U.S. Capitol Christmas Tree.

- 2017 With revenue projections for Fiscal Year 2018 representing the seventh consecutive year of economic growth in the state, the Legislature to increased funding for Idaho public schools by approving a 2018 General Fund increase of 6.3% for K-12, 6.7% for community colleges and 2.7% for 4-year colleges and universities. Transportation infrastructure damaged due to the harsh winter of 2016-2017, as well as long-term transportation projects, were addressed by authorizing up to \$300 million in GARVEE bonds, providing approximately \$15.2 million in sales tax revenue for a new Transportation Expansion & Congestion Mitigation Program, and extending for two additional years the transportation Strategic Initiatives Program. The sales tax on groceries was repealed as well as the grocery tax credit, which will give taxpayers a reduction of approximately \$79.3% in taxes on groceries.
- 2018 With passage of federal tax reform, the Legislature's tax package had a fiscal impact of approximately \$129.5 million less revenue to the General Fund. For the fourth year in a row, the Legislature increased the General Fund appropriation for K-12 education by more than \$100 million. Revenue projections for fiscal year 2019 represent the eighth consecutive year of economic growth in Idaho. The FY 2018 forecast was revised upward to \$3.63 billion, reflecting a 5.3% revenue growth over actual FY 2017 collections.
- 2019 Newly-elected Governor Brad Little gave his first State and budget address to a joint session of the Legislature on January 7, 2019. With the approval of a voter initiative (Medicaid expansion) passed at the 2018 general election, the Legislature approved funding for the expansion. The Legislature adopted an agreement between various stakeholders governing water users in the Boise River Basin. Campaign finance laws were strengthened and urban renewal laws were revised requiring voter approval for the construction or remodel of a municipal building or multipurpose sports stadium complex. K-12 education budget was increased by \$100 million as well as fully funding the Governor's K-3 literacy initiative recommendation at \$13.1 million, bringing the new total K-3 literacy to \$26.1 million. FY 2020 revenue projections represent the ninth consecutive year of economic growth. The FY2019 forecast was revised upward to \$3.75 billion, reflecting a 0.5% revenue growth over actual FY 2018 collections.
- 2020 The ending days of the 2020 session saw the Legislature work under national and state emergency declarations issued by the President and the Governor to combat COVID-19. The Legislature added an advanced professional compensation rung to the career ladder and provided additional funding for teacher pay under the career ladder. Statewide ballot initiative rules were adopted that all initiatives now require a fiscal impact statement and must be limited to a single subject. The Public Shooting Range Fund was established to provide financial assistance to develop and improve ranges. Clarified certain public records request requirements and provided an exception regarding legislative communications. Revised sales tax distribution to the Transportation Expansion and Congestion Mitigation Fund and established a Bridge Maintenance and Replacement Program Fund. Approved a bill that prohibits the use of electronic devices while driving a motor vehicle. FY 2021 revenue projections represent the tenth consecutive year of growth in the state. FY 2020 revenue forecast was revised upward to \$3.96 billion, representing 6.1% revenue growth over FY 2019 collections.

- 2021 The legislative session concluded in a unique manner on May 12, in that the Senate adjourned sine die while the House recessed, making it possible for the House to call the Senate back to work sometime later in the year. FY 2021 revenue projections increased for the eleventh consecutive year. The FY2021 forecast was revised upward to \$4.25 billion, or 5.5% above FY 2020 revenue collections. The Legislature provided a one-time \$220 million rebate based on individual income taxes as part of a tax package.
- 2022 Idaho's 2022 regular legislative session ended March 31st when the House and Senate adjourned Sine Die. With a \$1.9 billion budget surplus at their disposal, legislators approved hefty investments in education, workforce development, transportation, and water infrastructure. The Governor's "Leading Idaho" initiative also included plans to pay off state debts, build up rainy day savings accounts, and invest in state facilities with cash to avoid future debt service. In total, FY 2023 budgets for state agencies and programs represented an 11% increase in general fund expenditures compared to FY 2022. The Legislature made its final adjustments to the budget based on the FY 2023 revenue projection of \$5.87 billion, which was a 5.3% decrease from FY 2022. Lawmakers reconvened at the Idaho Capitol September 1st for the 2022 special legislative session called by Governor Brad Little. Legislators were called back to consider HB 1—a policy package intended to alleviate the strain of inflation on Idaho families and schools. Between the 2022 regular and special legislative sessions, lawmakers delivered \$850 million in one-time tax rebates, \$411 million in ongoing income tax bracket reductions, and \$710 million in ongoing education funding.
- 2023 Idaho's 2023 Legislative Session ended April 6th when the House and Senate adjourned Sine Die. The 2023 session opened with a high degree of uncertainty due to record turnover and leadership changes in the Legislature. The session was dominated by debate on school choice, property tax relief, rising Medicaid costs and election integrity. The approved FY 2024 budget reflects a 10.9% increase over FY 2023 appropriations and includes \$380 million in new General Fund spending within the state's public school system. The additional funds were dedicated to boost teacher and classified staff pay, improve resources for families and expand career technical education programs. Approved FY 2024 budgets also enact portions of the "Idaho First" initiative by investing over \$400 million in transportation infrastructure, \$265 million to improve water quality and quantity, and \$80 million for the newly created Idaho Launch grant program. One major piece of legislation passed affecting General Fund revenues was HB 292, which provides \$124.2 million in ongoing property tax relief from sales tax collections. Subsequently, projected revenues available to the FY 2024 budget were adjusted down to \$5.78 billion.

2016 U.S. Capitol Christmas Tree

Photo Courtesy of Architect of the Capitol

# Federal Government

*U.S. Capitol Building*

Photo courtesy of Architect of the Capitol

## Congressional Districts

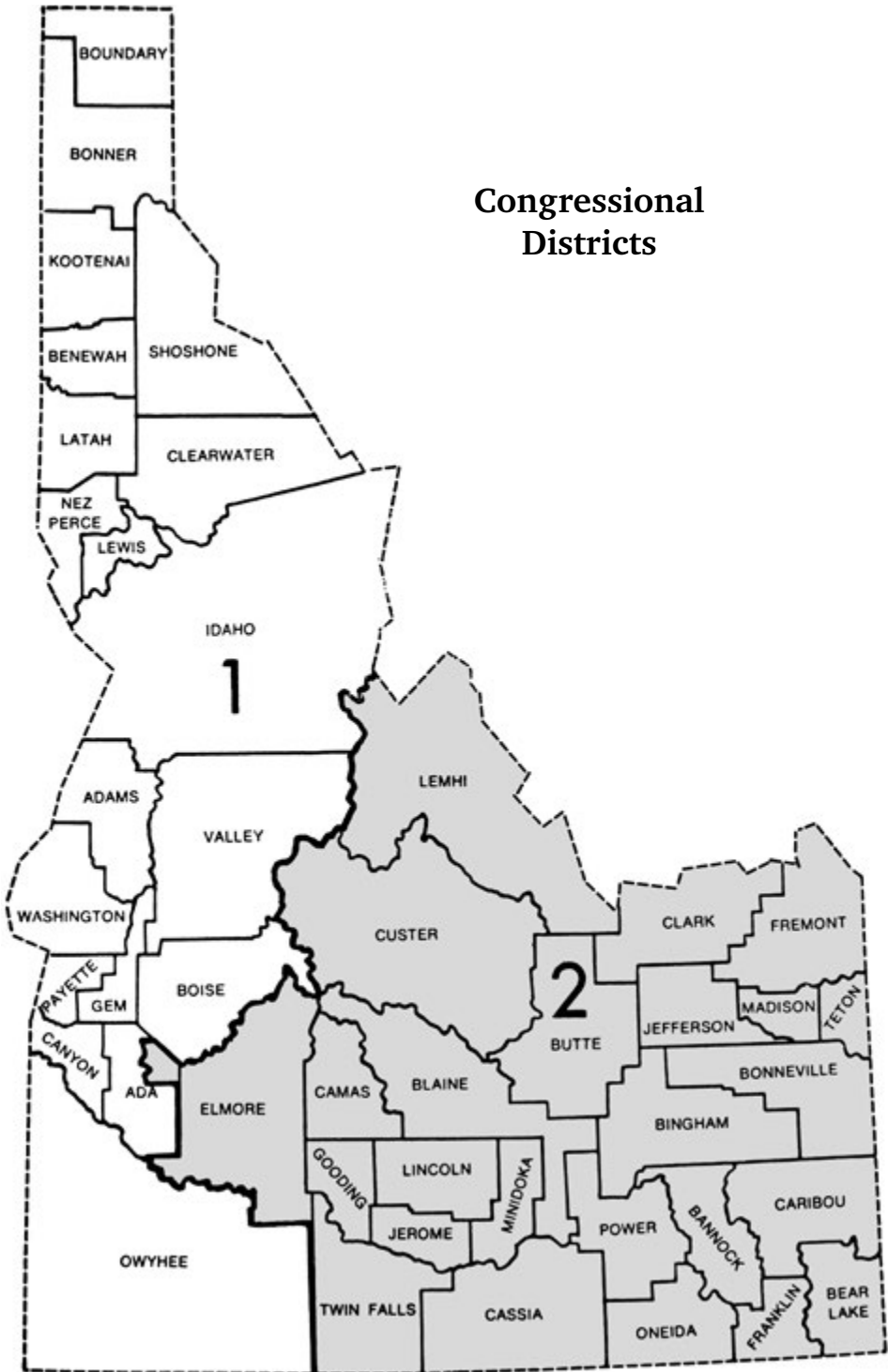

## U.S. Congress

Article I of the U.S. Constitution states that, "All legislative Powers herein granted shall be vested in a Congress of the United States, which shall consist of a Senate and a House of Representatives." This bicameral legislature (a governing body with two houses) is the primary lawmaking body in the U.S. government. To solve problems, Members of Congress introduce legislative proposals called bills or resolutions. After considering these proposals Members vote to adopt or to reject them. Members of Congress also review the work of executive

agencies to determine if they are following government policy, and may introduce new legislation based on what they discover.

Bills accepted by both houses of Congress and by the President become law. However, the President may veto a bill and return it to Congress. Congress then reviews the reasons for the rejection but may still act to pass the bill. The U.S. Constitution allows Congress to override the President's veto with a two-thirds majority vote of both the House and the Senate.

## Members of Congress

Members of the Senate and of the House of Representatives are known respectively as senators and representatives. Each Member of Congress is elected by receiving the greatest number of votes in the general

election. Senators are elected for a period of six years, while representatives are elected for a period of two years. Furthermore, senators and representatives must meet the following minimum requirements:

### United States Senator

- At least 30 years of age
- United States citizen for at least 9 years
- Must inhabit the state for which he or she is chosen
- Term of office - 6 years

### United States Representative

- At least 25 years of age
- United States citizen for at least 7 years
- Must inhabit the state for which he or she is chosen
- Term of office - 2 years

*U.S. Capitol Building*

Photo courtesy of Architect of the Capitol

## United States Senator Michael D. Crapo

A lifelong Idahoan and fifth-term U.S. Senator for Idaho, Mike Crapo has learned that a willingness to listen makes for a more effective lawmaker. Senator Crapo serves as the Republican Ranking Member on the Senate Finance Committee that oversees a wide range of federal policy, including the federal tax code, revenue generation, foreign trade and social and health care services programs. He is also a member and former Chairman of the Senate Banking, Housing and Urban Affairs Committee, which has jurisdiction over efforts to promote the stability of the financial system and responsible lending to families and businesses. Senator Crapo is a senior member of the Senate Committee on the Budget and serves as a member of the Joint Committee on Taxation. He has also been selected to serve in various other leadership roles, including Chief Deputy Republican Whip and 10 consecutive terms as Chairman on the Republicans' Committee on Committees, the panel responsible for committee assignments.

He was elected to the U.S. Senate in 1998 after serving six years in the U.S. House of Representatives and eight years in the Idaho State Senate, where he served as Senate President Pro Tem. Before his election to Congress and the state legislature, Mike was a partner in the law firm of Holden, Kidwell, Hahn & Crapo. He received his law degree from Harvard Law School and undergraduate degree from Brigham Young University. Following graduation from law school, he served a one-year clerkship with the 9th Circuit Court of Appeals. A 4th generation Idahoan, Mike was born in Bonneville County, and graduated from Idaho Falls High School.

**Political Party:** Republican

**Salary:** \$174,000.00

### Washington DC Office:

239 Dirksen Senate Office Bldg.  
Washington, D.C. 20510

**Phone:** (202) 224-6142  
**Website:** [crapo.senate.gov](http://crapo.senate.gov)

### State Offices:

251 E Front Street, Suite 205  
Boise 83702  
**Phone:** (208) 334-1776

610 W Hubbard, Suite 209  
Coeur d'Alene 83814  
**Phone:** (208) 664-5490

410 Memorial Dr, Suite 204  
Idaho Falls 83402  
**Phone:** (208) 522-9779

313 D Street, Suite 105  
Lewiston 83501  
**Phone:** (208) 743-1492

275 S 5th Avenue, Suite 100  
Pocatello 83201  
**Phone:** (208) 236-6775

202 Falls Ave, Suite 2  
Twin Falls 83301  
**Phone:** (208) 734-2515

# United States Senator

## James E. Risch

Jim Risch, currently serving a third term as Idaho's 28th Senator, holds a longstanding commitment to public service and a passion for good government. Known for "pragmatic decision-making," Risch is what his peers call a "no-nonsense, get-the-job-done leader" with more than four decades of experience in elected office. He has been recognized by the National Journal as the "Most Conservative" Senator in the United States Senate.

Risch brings his pragmatic, results-focused approach to governance to the Senate Foreign Relations Committee, where he serves as ranking member for the 118th Congress. As the lead Republican on the committee, Risch is focused on protecting the security and interests of the American people, in addition to continuing to advance U.S. prosperity and leadership in the world.

In addition to the Foreign Relations Committee, Risch is a member of the Small Business and Entrepreneurship Committee, having served as the committee's chairman during the 115th Congress. He also serves on the Energy and Natural Resources Committee, giving Idaho a voice in legislation that dramatically shapes the West, and on the Select Committee on Intelligence and the Select Committee on Ethics.

Senator Risch was elected to the United States Senate in November of 2008, after serving as Idaho state senator, lieutenant governor, and Idaho's 31st governor. He earned a Bachelor of Science degree in Forestry from the University of Idaho, and a Juris Doctor degree from the University of Idaho, College of Law. He was a small business owner, a rancher and farmer, and senior partner in the Risch Goss Insinger Gustavel law firm at the time of his election to the U.S. Senate.

Senator Risch and his wife Vicki have been married for more than 50 years. Their commitment to Idaho and their work together earned them the distinction of being selected as Idaho's Healthy Marriage Ambassadors in 2007. They have three married sons and nine grandchildren. They live on a ranch outside of Boise and maintain an apartment in Washington, D.C.

**Political Party:** Republican

**Salary:** \$174,000.00

### Washington DC Office:

483 Russell Building  
Washington DC 20510

**Phone:** (202) 224-2752    **Fax:** (202) 224-2573  
**Website:** [www.risch.senate.gov](http://www.risch.senate.gov)

### State Offices:

350 N. 9th Street,  
Suite 302  
Boise 83702  
**Phone:** (208) 342-7985  
**Fax:** (208) 343-2458

Harbor Plaza, Suite 213  
610 Hubbard  
Coeur d'Alene 83814  
**Phone:** (208) 667-6130  
**Fax:** (208) 765-1743

901 Pier View Dr  
Suite 202A  
Idaho Falls 83402  
**Phone:** (208) 523-5541  
**Fax:** (208) 523-9373

313 D St,  
Suite 106  
Lewiston 83501  
**Phone:** (208) 743-0792  
**Fax:** (208) 746-7275

275 South 5th Ave  
Suite 144  
Pocatello 83201  
**Phone:** (208) 236-6817  
**Fax:** (208) 236-6820

1411 Falls Avenue East  
Suite 201  
Twin Falls 83301  
**Phone:** (208) 734-6780  
**Fax:** (208) 734-3905

## U.S. Congressman—District 1 Russ Fulcher

Congressman Russ Fulcher, a fourth-generation Idahoan, grew up on a dairy farm in Meridian, Idaho. He graduated from Meridian High School, earned both a Bachelor's and Master's degree in business from Boise State University, and obtained additional certifications in electronic engineering.

Congressman Fulcher spent 24 years in the high-technology industry, working for Micron Technology and Preco Electronics. During this time he did business in 60 countries around the world and in every state in America.

Congressman Fulcher served in the Idaho Senate for 10 years, six of those years as Majority Caucus Chair – elected by his peers. His signature legislation, Idaho's grocery tax credit, has returned some \$800 million to Idaho's hard-working families. It constitutes one of the largest tax cut in Idaho's history. In addition, Congressman Fulcher served on the Idaho Senate State Affairs and Education Committees where he fought tirelessly to protect the rights of individual Idahoans, to limit government influence in our lives, to ease our tax and regulatory burdens, and to restore our God-given liberties.

Serving in the U.S. House of Representatives since January 2019, Congressman Fulcher currently sits on the House Committee on Energy and Commerce and the House Committee on Natural Resources. Previously, he sat on the House Committee on Education and the Workforce.

**Political Party:** Republican

**Salary:** \$174,000.00

### Washington DC Office:

1514 Longworth HOB  
Washington DC 20515

**Phone:** (202) 225-6611    **Fax:** (202) 225-3029  
**Website:** [fulcher.house.gov](http://fulcher.house.gov)

### State Offices:

1250 West Ironwood Drive  
Suite 200  
Coeur d'Alene 83814  
**Phone:** (208) 667-0127  
**Fax:** (208) 667-0310

313 D Street  
Suite 107  
Lewiston 83501  
**Phone:** (208) 743-1388  
**Fax:** (208) 743-0247

33 E. Broadway Avenue  
Suite 251  
Meridian 83642  
**Phone:** (208) 888-3188  
**Fax:** (208) 888-0894

## U.S. Congressman—District 2

### Michael Simpson

Mike Simpson is serving his thirteenth term in the House of Representatives for Idaho's Second Congressional District.

Simpson serves on the House Appropriations Committee and is Chairman of the House Interior and Environment Subcommittee. He also serves on the House Energy and Water Development Subcommittee, and the Labor, Health and Human Services, Education Subcommittee. These committees have jurisdiction over funding for several agencies and programs critical to Idaho including the Department of Energy, the Department of the Interior, the Forest Service, the National Parks Service, the National Endowment for the Arts, the Smithsonian Institute, and the Department of Labor.

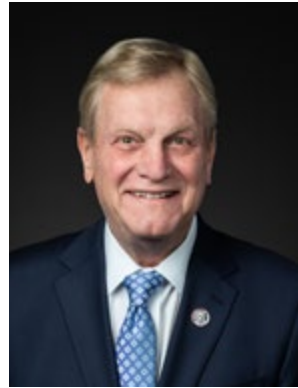

Simpson is one of the House's leading advocates for a new energy policy and a renewed commitment to research and development of improved nuclear energy technologies. He gained national attention for his bill to split the massive, overburdened 9th Circuit Court of Appeals as well as his Sawtooth National Recreation Area and Jerry Peak Wilderness Additions Act which addresses the concerns of economic growth and stability for rural Idaho and resolves long time wilderness debate over the Boulder-White Clouds and was signed into law in August of 2015. Simpson has long championed a fix to fire borrowing, having authored the Wildfire Disaster Funding Act. His leadership led to the passage of the FY18 Omnibus Spending Bill that provided historic forest management reforms, most notably treating wildfires like other natural disasters for budgetary purposes. He also authored the framework for the Great American Outdoors Act, which was signed into law on August 4, 2020. The legislation secured permanent funding for the existing Land and Water Conservation Fund (LWCF), which has been a historically important program to conserving public lands and improving outdoor recreation opportunities.

In the 116th and 117th Congresses, he championed the Farm Workforce Modernization Act (FWMA), a common-sense workforce solution for American agriculture with support from 300 agricultural groups, over 40 of which are from Idaho. This legislation makes meaningful reforms to the H-2A agricultural guest worker program providing economic stability to rural communities while making our country safer by creating a legal, merit-based agriculture immigration system allowing valuable law enforcement resources to focus on bad actors. The FWMA has passed twice in the House of Representatives.

His political career began in 1980, when he was elected to the Blackfoot City Council. In 1984, he was elected to the Idaho Legislature where he served until 1998, the last six years serving as Speaker. Simpson was born in Burley, Idaho and raised in Blackfoot. He graduated from Utah State University and earned his DMD from Washington University School of Dental Medicine in St. Louis, Missouri. After graduation, he joined his father and uncle at the Simpson Family Dental Practice in Blackfoot.

Simpson married his high school sweetheart, Kathy, and they have been married for 50 years. He is an avid golfer and reader who also enjoys painting and experiencing the exceptional scenery Idaho has to offer, with Kathy and their dog Charley.

**Political Party:** Republican

**Salary:** \$174,000.00

#### Washington DC Office:

2084 Rayburn House Office Bldg  
Washington D.C. 20515

**Phone:** (202) 225-5531

**Fax:** (202) 225-8216

**Website:** simpson.house.gov

#### State Offices:

802 W Bannock, Suite 600  
Boise 83702

**Phone:** (208) 334-1953

**Fax:** (208) 334-9533

1075 S Utah Ave W, #240  
Idaho Falls 83402

**Phone:** (208) 523-6701

**Fax:** (208) 523-2384

650 Addison Ave W, #1078  
Twin Falls 83301

**Phone:** (208) 734-7219

**Fax:** (208) 734-7244

# Territorial Delegates to U.S. Congress 1863-1889

Name/Party*	Term of Office	Remarks
William H. Wallace (R)	02/01/1864 to 03/03/1865	Elected 1863
Edward D. Holbrook (D)	03/04/1865 to 03/03/1869	Elected 1864; reelected 1866
Jacob K. Shafer (D)	03/04/1869 to 03/03/1871	Elected 1868
Samuel A. Merritt (D)	03/04/1871 to 03/03/1873	Elected 1870
John Hailey (D)	03/04/1873 to 03/03/1875	Elected 1872
Thomas W. Bennett	03/04/1875 to 06/23/1876	Elected 1874; election challenged, unseated
Stephen S. Fenn (D)	06/23/1876 to 03/03/1879	Seated by Congress; elected 1876
George Ainslie (D)	03/04/1879 to 03/03/1883	Elected 1878; reelected 1880
Theodore F. Singiser (R)	03/04/1883 to 03/03/1885	Elected 1882
John Hailey (D)	03/04/1885 to 03/03/1887	Elected 1884
Fred T. Dubois (D)	03/04/1887 to 07/03/1890	Elected 1886; reelected 1888

Source: *Biographical Directory of the American Congress*

## United States Senators

### Position 1

George L. Shoup (R)	12/18/1890 to 03/03/1901	Elected by Legislature 1890, 1894
Fred T. Dubois (D - S.R.)	03/04/1901 to 03/03/1907	Elected by Legislature 1900
William E. Borah (R)	03/04/1907 to 01/19/1940	Elected by Legislature 1907, 1912; elected by voters 1918; reelected 1924, 1930, 1936; died in office
John Thomas (R)	01/27/1940 to 11/10/1945	Appointed; elected 1940; re-elected 1942; died in office
Charles C. Gossett (D)	11/17/1945 to 11/5/1946	Appointed
Henry C. Dworshak (R)	11/6/1946 to 01/02/1949	Elected 1946
Bert H. Miller (D)	01/03/1949 to 10/08/1949	Elected 1948; died in office
Henry C. Dworshak (R)	10/14/1949 to 07/23/1962	Appointed; elected 1950; reelected 1954, 1960; died in office
Len B. Jordan (R)	08/06/1962 to 01/02/1973	Appointed; elected 1962; re-elected 1966
James A. McClure (R)	01/03/1973 to 01/02/1991	Elected 1972; reelected 1978, 1984
Larry E. Craig (R)	01/03/1991 to 01/02/2009	Elected 1990; reelected 1996, 2002
James E. Risch (R)	01/03/2009 to present	Elected 2008; reelected 2014, 2020

### Position 2

William J. McConnell (R)	12/18/1890 to 03/03/1891	Elected by Legislature 1890
Fred T. Dubois (R)	03/04/1891 to 03/03/1897	Elected by Legislature 1891
Henry Heitfeld (P)	03/04/1897 to 03/03/1903	Elected by Legislature 1897
Weldon B. Heyburn (R)	03/04/1903 to 10/17/1912	Elected by Legislature 1903, 1909; died in office
Kirkland I. Perky (D)	11/18/1912 to 02/05/1913	Appointed
James H. Brady (R)	02/06/1913 to 01/12/1918	Elected by Legislature 1912; Elected by voters 1914; died in office
John F. Nugent (D)	01/22/1918 to 01/14/1921	Appointed; elected 1918; resigned

## United States Senators *(cont.)*

Name/Party*	Term of Office	Remarks
Frank R. Gooding (R)	01/15/1921 to 06/24/1928	Appointed; elected 1920; re-elected 1926; died in office
John Thomas (R)	06/30/1928 to 03/03/1933	Appointed; elected 1928
James P. Pope (D)	03/04/1933 to 01/02/1939	Elected 1932
D. Worth Clark (D)	01/03/1939 to 01/02/1945	Elected 1938
Glen H. Taylor (D)	01/03/1945 to 01/02/1951	Elected 1944
Herman Welker (R)	01/03/1951 to 01/02/1957	Elected 1950
Frank Church (D)	01/03/1957 to 01/02/1981	Elected 1956; reelected 1962, 1968, 1974
Steven D. Symms (R)	01/03/1981 to 01/02/1993	Elected 1980; reelected 1986
Dirk Kempthorne (R)	01/03/1993 to 01/02/1999	Elected 1992
Michael Crapo (R)	01/03/1999 to present	Elected 1998; reelected 2004, 2010, 2016, 2022

## United States Representatives

### One At-large Representative (1890 – 1913)

Willis Sweet (R)	1890 to 1895	Elected 1890; reelected 1892
Edgar Wilson (R)	03/04/1895 to 03/03/1897	Elected 1894
James Gunn (D-P)	03/04/1897 to 03/03/1899	Elected 1896
Edgar Wilson (D-SR)	03/04/1899 to 03/03/1901	Elected 1898
Thomas L. Glenn (D-P-SR)	03/04/1901 to 03/03/1903	Elected 1900
Burton L. French (R)	03/04/1903 to 03/03/1909	Elected 1902; reelected 1904, 1906
Thomas L. Hamer (R)	03/04/1909 to 03/03/1911	Elected 1908
Burton L. French (R)	03/04/1911 to 03/03/1913	Elected 1910

### Two At-large Representatives (1913 – 1919)

Addison T. Smith (R)	01/03/1913 to 01/02/1919	Elected 1912; reelected 1914, 1916
Burton L. French (R)	01/03/1913 to 01/02/1915	Elected 1912
Robert M. McCracken (R)	01/03/1915 to 01/02/1917	Elected 1914
Burton L. French (R)	01/03/1917 to 01/02/1919	Elected 1916

### District 1

Burton L. French (R)	03/04/1919 to 03/03/1933	Elected 1918; reelected 1920, 1922, 1924, 1926, 1928, 1930
Compton I. White (D)	03/04/1933 to 01/02/1947	Elected 1932; reelected 1934, 1936, 1938, 1940, 1942, 1944
Abe McGregor Goff (R)	01/03/1947 to 01/02/1949	Elected 1946
Compton I. White (D)	01/03/1949 to 01/02/1951	Elected 1948
John T. Wood (R)	01/03/1951 to 01/02/1953	Elected 1950
Gracie Pfost (D)	01/03/1953 to 01/02/1963	Elected 1952; reelected 1954, 1956, 1958, 1960
Compton I. White, Jr (D)	01/03/1963 to 01/02/1967	Elected 1962; reelected 1964
James A. McClure (R)	01/03/1967 to 01/02/1973	Elected 1966; reelected 1968, 1970
Steven D. Symms (R)	01/03/1973 to 01/02/1981	Elected 1972; reelected 1974, 1976, 1978
Larry E. Craig (R)	01/03/1981 to 01/02/1991	Elected 1980; reelected 1982, 1986, 1988
Larry LaRocco (D)	01/03/1991 to 01/02/1995	Elected 1990; reelected 1992

## United States Representatives *(cont.)*

Name/Party*	Term of Office	Remarks
Helen Chenoweth (R)	01/03/1995 to 01/03/2001	Elected 1994; reelected 1996, 1998
C.L. "Butch" Otter (R)	01/03/2001 to 01/03/2007	Elected 2000; reelected 2002, 2004
Bill Sali (R)	01/03/2007 to 01/02/2009	Elected 2006
Walt Minnick (D)	01/03/2009 to 01/02/2011	Elected 2008
Raúl Labrador (R)	01/03/2011 to 01/07/2019	Elected 2010; reelected 2012, 2014, 2016
Russ Fulcher (R)	01/07/2019 to present	Elected 2018; reelected 2020, 2022

### District 2

Addison T. Smith (R)	03/04/1919 to 03/03/1933	Elected 1918; reelected 1920, 1924, 1926, 1928, 1930
Thomas C. Coffin (D)	03/04/1933 to 06/08/1934	Elected 1932; died 6/8/1934
D. Worth Clark (D)	01/03/1935 to 01/03/1939	Elected 1934; reelected 1936
Henry C. Dworshak (R)	01/03/1939 to 01/02/1947	Elected 1938; reelected 1940, 1942
John Sanborn (R)	01/03/1947 to 01/02/1951	Elected 1938; reelected 1940
Hamer Budge (R)	01/03/1951 to 01/02/1961	Elected 1950; reelected 1952, 1954, 1956, 1958
Ralph R. Harding (D)	01/03/1961 to 01/02/1965	Elected 1960; reelected 1962
George V. Hansen (R)	01/03/1965 to 01/02/1969	Elected 1964; reelected 1966
Orval Hansen (R)	01/03/1969 to 01/02/1975	Elected 1968; reelected 1970, 1972
George V. Hansen (R)	01/03/1975 to 01/02/1985	Elected 1974; reelected 1976, 1978, 1980, 1982
Richard Stallings (D)	01/03/1985 to 01/02/1993	Elected 1984; reelected 1986, 1990
Michael Crapo (R)	01/03/1993 to 01/02/1999	Elected 1992; reelected 1994, 1996
Michael Simpson (R)	01/03/1999 to present	Elected 1998; reelected 2000, 2002, 2004, 2006, 2008, 2010, 2012, 2014, 2016, 2018, 2020, 2022

\*Party Designations: (R) Republican; (D) Democrat; (S.R.) Silver Republican; (P) Populist

Hagerman State Park Cook Shelter

Photo Courtesy of Idaho State Historical Society

# Executive Branch

*Governor's Office*

Photo courtesy of Taner Oz

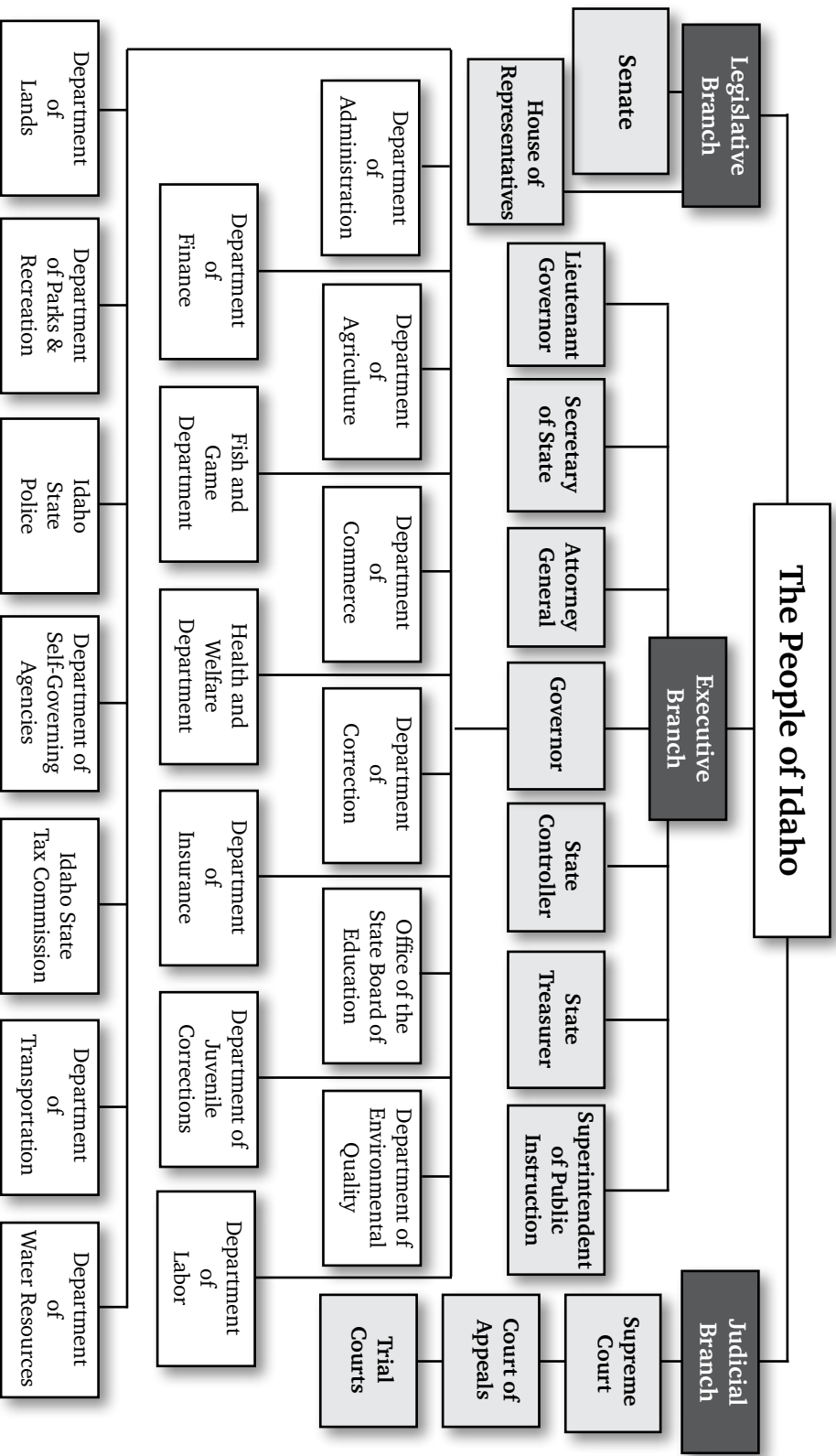

 Shading indicates elective offices

# Qualifications of Executive Officers

All executive officers are elected by the greatest number of voters, to a four year term. He or she must be a U.S. citizen, and must be a resident of Idaho for at least 2 years.

Other minimum qualifications for executive officers are:

## GOVERNOR

- 30 Years Old

## LIEUTENANT GOVERNOR

- 30 Years Old

## SECRETARY OF STATE

- 25 Years Old

## STATE CONTROLLER

- 25 Years Old

## STATE TREASURER

- 25 Years Old

## ATTORNEY GENERAL

- 30 Years Old
- Admitted to the practice of law in Idaho

## SUPERINTENDENT OF PUBLIC INSTRUCTION

- 25 Years Old
- Have a bachelor's degree from an accredited college or university

*Northern Pacific Railway Depot*

Photo courtesy of Idaho Tourism

## Governor Brad Little

The people of Idaho elected Brad Little to be their Governor in November of 2018 and reelected him in November of 2022. He has served as Idaho’s 33rd Governor since January 7, 2019.

Governor Little is an Emmett native who was raised on his family’s sheep and cattle ranching operation. He graduated from the University of Idaho in 1977 with a Bachelor of Science in Agribusiness, and has worked in the ranching industry for his entire professional life. In 1978, Brad had good fortune and married Teresa Soulen of Weiser.

Teresa and Brad are the proud parents of two sons who have wonderful wives – Adam and Angela, and David and Kelsey. They have six beautiful grandchildren.

Governor Little has a heart for public service. He first served in public office in 2001 when he was selected to fill a Senate vacancy. He was then elected to four consecutive terms to the Idaho Senate. During his service as a Senator, Brad was elected by his Republican peers during his first full term to serve in Party leadership as Majority Caucus Chair. He then served as Idaho’s 37th Lt. Governor starting on January 6, 2009.

Governor Little is committed to making decisions through one lens: the lens of ensuring Idaho’s children and grandchildren have the best opportunities to stay in Idaho and for the ones who have left to choose to return. His time as Governor has been marked by historic investments in education and infrastructure and unprecedented tax relief.

Governor Little has advocated his whole life for limited government, and Idaho achieved the title “least regulated state” during his first term. He works to ensure the lightest possible hand of government in the lives of Idaho’s citizens, and he seeks to build the public’s confidence in state government.

**Political Party:** Republican

**Salary:** \$151,400

### Office Information:

700 W Jefferson Street, Suite W-223  
PO Box 83720  
Boise, ID 83720-0034

**Phone:** (208) 334-2100  
**Fax:** (208) 854-3036  
**Website:** gov.idaho.gov

### Duties:

- The governor is vested with the supreme executive power in the state.
- He appoints department heads and members of boards and commissions.
- The governor issues executive orders which have the force and effect of law.
- The governor drafts and recommends a budget to the state legislature.
- On extraordinary occasions the governor can convene special sessions of the legislature.
- He must give final approval, by signing bills passed by the legislature.
- He has the power to veto bills but must list his objections. The legislature can override a veto by a two-thirds vote of each chamber.
- The governor is commander-in-chief of the military forces, except when they are called into actual service of the United States.
- He is President of the Board of Examiners and Chairman of the Board of Land Commissioners.

## Lieutenant Governor Scott Bedke

Scott Bedke was elected as Idaho's 44th Lieutenant Governor in November 2022, after serving ten terms representing District 27 in the Idaho House of Representatives. In December 2012 he was elected Speaker of the House and holds the distinction of being Idaho's longest-serving Speaker. During his tenure in the House, he served on the Revenue & Taxation, Appropriations, Education, Transportation, and Natural Resources Committees.

Lieutenant Governor Bedke has spent his entire life in the livestock industry and has a keen interest in preserving and protecting Idaho's vast natural resources.

He has developed an extensive background in many diverse natural resource issues, most notably water adjudication and endangered species. In 2014-15, he spent 18 months mediating the conflicting interests of surface water and ground water users, eventually helping to reach a compromise beneficial to both sides as well as to the state of Idaho. He has also played a leading role in the creation of the state's sage grouse management plan.

In 2015, Lieutenant Governor Bedke topped a list of "100 Most Influential Idahoans" in a publication of the same name by author Randy Stapilus. Stapilus said his list was based on levels of overall influence in Idaho, including freedom of action and the ability to influence state development. In putting Bedke at the top of the list, Stapilus cited Bedke's "clout and ability to use it" as a major contributing factor in choosing him as number one. The author stated that in winning the Speaker's post and ousting an incumbent Speaker, Bedke "had to do it without becoming heavy-handed." Since that win, Stapilus notes, he has had to "walk a line that encompassed effectiveness but also diplomacy and better public relations."

In 2019, then-Speaker Bedke was nominated and selected as the Vice President of the National Conference of State Legislatures. He became the national president of the NCSL in 2022.

Lieutenant Governor Bedke graduated from Oakley High School and earned a bachelor's degree in finance from Brigham Young University. Lieutenant Governor Bedke is a fourth-generation rancher in Oakley, Idaho. He and his brother Eric Bedke own and operate Winecup Inc., raising cattle south and west of Oakley as well as in Elko County, Nevada. They also farm in the Oakley area, raising alfalfa, wheat, barley, and other crops. Scott Bedke is married to the former Sarah Jones; they have four married children and 16 grandchildren.

**Political Party:** Republican

**Salary:** \$52,900

### Office Information:

700 W Jefferson Street, Suite E-219  
PO Box 83720  
Boise, ID 83720-0057

**Phone:** (208) 334-2200  
**Fax:** (208) 334-3259  
**Website:** lgo.idaho.gov

### Duties:

- Presides over the Senate
- Stands first in line of succession to the Governor
- Is Acting Governor when the Governor is physically outside the state or otherwise unable to serve.
- Elected constitutional official, Article IV, Section 1. Title 67, Chapter 8, Idaho Code.

## Secretary of State Phil McGrane

Phil McGrane is a 4th generation Idahoan who loves this great state. His happy, honest approach to public service earned him the opportunity to serve as Idaho’s 28th Secretary of State.

Phil was born and raised in Pocatello until he was five, when the wind blew him and his family to the Boise area, which they still call home today. Growing up he gained an appreciation for service through his church, the boy scouts, and, oddly enough, JROTC. Following high school, Phil spent a year in AmeriCorps eating BBQ and helping lead volunteers in the building of over 40 homes for Habitat for Humanity in Anniston, AL. Around the same time, he spent three summers chasing his future wife, Angella, juggling, and leading campfire skits as a counselor at Happiness is Camping, a camp for children with cancer in NJ.

Not knowing what he wanted to be if he ever grew up, Phil earned a bachelor’s degree in philosophy from the University of Washington. After graduation, while Angella pursued nursing, Phil landed a job as an Election Specialist in Ada County, where he trained poll workers and counted chads, when we still voted on punch cards. Little did anyone know where this would take him.

Phil has since definitively earned the title of an “Elections Junkie.” As chief deputy and later Ada County Clerk, he bored many and entertained more with elections insights and analytics aimed at making elections and government more accessible and transparent. Phil’s various efforts in public service have been recognized and celebrated by TIME, Best Places to Work in Idaho, Accomplished Under 40, TEDxBoise, Fast Company, and even Food & Wine magazine, which featured his “food truck” voting concept.

Many will tell you — Phil is much more than the bald guy with glasses. He’s also an accomplished BBQ Pitmaster. Bitten by the BBQ bug while in AL, Phil and his father-in-law, Lou, have won national awards including 18th overall and 3rd in the nation in pulled pork during the Sam’s Club National BBQ Tour in 2013. Despite his BBQ prowess and best efforts, Angella still remains a vegetarian.

Phil & Angella are kept busy with three fun & silly kids, Mackenzie, Kennedy, and Andy...who all love BBQ.

**Political Party:** Republican

**Salary:** \$128,690

### Office Information:

700 W Jefferson Street, Suite E-205  
PO Box 83720  
Boise, ID 83720-0080

**Phone:** (208) 334-2300  
**Fax:** (208) 334-2282  
**Website:** sos.idaho.gov

### Duties:

- Member of Board of Land Commissioners, Board of Examiners, Idaho Deferred Compensation Board, chairman of the Board of Canvassers; Chief Elections Officer; keeper of the Great Seal of the State.
- Prepares the Session Laws, files all bills of the Legislature, files proclamations, Executive Orders of the Governor, extraditions, tort claims, and miscellaneous legislative and executive documents.
- Compiles, publishes and administers the election laws and election calendar, certifies abstracts of votes from counties, and issues certificates of election. Administers the “Sunshine Law” for campaign financing and lobbyist activity disclosure.
- Files business registrations, UCC financing statements, trademarks, service marks and notary public appointments, administers the Will Registry and the Address Confidentiality Program.

## State Controller Brandon D. Woolf

Brandon D Woolf, Idaho’s 21st State Controller, was appointed Controller by Governor C.L. “Butch” Otter in October of 2012. He was elected to the position in November of 2014 and re-elected in 2018 and 2022.

As a 6th generation Idahoan, Brandon grew up in Idaho and graduated from Preston High School serving as student body president, merited the rank of Eagle Scout, graduated from Utah State University with a Bachelor of Arts in Political Science and a minor in Dutch, and earned a Master of Business Administration from Boise State University. In 1994 he married Janalee Balls, who also hails from Preston. They have three children (Brittney, Justin, and Bailey) and are members of The Church of Jesus Christ of Latter-Day Saints.

Brandon started at the State Controller’s Office in 1997 as an intern and quickly rose through the ranks prior to his appointment. Since becoming State Controller Brandon has spearheaded efforts to improve citizen access to government records, to modernize the state’s fiscal systems, and to account for every penny of the taxpayers’ money in accordance with the law. He also launched a comprehensive State of Idaho financial transparency website (Transparent Idaho) which provides citizens with near real-time data and historical reports about their state and local government.

As a national leader on issues impacting state government financial management, Brandon recently served a term as President of the National Association of State Comptrollers (NASC) and is a member of the Government Finance Officers Association (GFOA). He also sits on several committees and represents the Comptrollers on the executive committee for the National Association of State Auditors, Comptrollers, and Treasurers’ (NASACT) where he currently serves as the 2nd vice chair.

**Political Party:** Republican

**Salary:** \$128,690

### Office Information:

700 W State Street  
PO Box 83720  
Boise, ID 83720-0011

**Phone:** (208) 334-3100    **Fax:** (208) 334-2671

**Website:** [sco.idaho.gov](http://sco.idaho.gov)

**Website:** [transparent.idaho.gov](http://transparent.idaho.gov)

### Duties:

- The duties of the State Controller are enumerated in Article IV, Section 1 of the Constitution of the State of Idaho, and within Title 67, Chapter 10 Idaho Code.
- As the chief fiscal officer of state government, the Controller manages Idaho’s fiscal affairs, which includes paying all obligations of the state, processing payroll for all state employees, publishing Idaho’s Annual Comprehensive Financial Report (ACFR), as well as maintaining the centralized financial management reporting and accounting systems.
- He is the ex-officio Secretary of the Board of Examiners, a member of the Board of Land Commissioners, chair of the Idaho Deferred Compensation Board, and serves on the State Board of Canvassers.
- He is also a leader in providing state government IT services and is Idaho’s State Social Security Administrator managing Idaho’s 218 Agreement with the IRS and SSA.

## State Treasurer Julie Ellsworth

Julie Ellsworth was elected Idaho's 24th State Treasurer in 2018 and re-elected in 2022.

As State Treasurer, Julie Ellsworth is responsible for the management of the IDLE Investment Pool (state agencies' funds), the Local Government Investment Pool, as well as the Diversified Bond Fund. Ellsworth also oversees the management of the Millennium Permanent Endowment Fund. Collectively these funds total over twelve (12) billion dollars.

Ellsworth directs receipt of all state monies, the accounting and disbursement of public funds, and invests general account and pooled agency cash in various fixed income securities to produce significant new non-tax revenue for the State of Idaho. She oversees issuance of instruments of state debt and pays all warrants issued by the State Controller's Office. Ellsworth leads the process for obtaining the state's bond rating by meeting with Wall Street rating firms.

Julie Ellsworth is a member of the State Board of Canvassers, custodian of Worker's Compensation security deposits made by insurance companies, and is an ex-officio advisor to the Idaho Housing and Finance Association. She is chairman of the IDeal Board, Chairman of the Idaho Bond Bank Authority, Chairman of the Idaho Credit Rating Enhancement Committee and the Treasurer's Investment Advisory Board.

Treasurer Ellsworth has a long history of public service. Prior to being elected State Treasurer, Julie served in the Idaho Legislature for 12 years. She was elected by her peers to a leadership position on the Legislative Council as well as the Majority House Caucus Chairman. Julie served on several House committees including State Affairs, Judiciary & Rules, Ways & Means, Transportation & Defense, Revenue & Taxation and Environment, Energy & Technology.

In addition to her legislative service, she has functioned as a Civil Mediator/Facilitator and Business Consultant. She was a Foundation Grant Evaluator/Judge as well as a teacher in Idaho's public schools. She holds an Education Bachelor of Science degree from BYU. Julie Ellsworth grew up in Idaho and graduated from Boise High School. She and her husband, Maurice, are the parents of three children and have three grandchildren.

**Political Party:** Republican

**Salary:** \$128,690

### Office Information:

700 W Jefferson Street, Suite E-228  
PO Box 83720  
Boise, ID 83720-0091

**Phone:** (208) 334-3200  
**Fax:** (208) 332-2950  
**Website:** [sto.idaho.gov](http://sto.idaho.gov)

### Duties:

- The State Treasurer operates as the central chief fiscal officer and banker of monies collected by Idaho.
- The Treasurer is responsible for managing more than twelve (12) billion dollars.
- The Treasurer's Office also acts as the state's bank, receiving all monies.
- The Office invests idle state monies and funds for local government and state agencies.
- The Idaho State Treasurer's Office also administers the Idaho Millennium Fund, Idaho Unclaimed Property, Idaho Bond Bank, and the Idaho College Savings Program.

# Attorney General

## Raúl R. Labrador

Raúl R. Labrador is Idaho's 33rd Attorney General. He was elected to his first term on November 8th, 2022.

Mr. Labrador holds a Bachelor of Arts degree from Brigham Young University and a Juris Doctorate from the University of Washington School of Law. During law school, Labrador interned for the Criminal Division of a United States Attorney's Office and, after graduation, clerked for the United States Court for the District of Idaho.

Attorney General Labrador has spent most of his legal career practicing immigration and criminal law. Mr. Labrador founded and managed a law firm with offices in Boise and Nampa, Idaho.

In 2006, Labrador was elected to the Idaho House of Representatives. He would remain in the Legislature until his election to the United States House of Representatives in 2010. While a U.S. Representative, Mr. Labrador served on the influential Judiciary Committee as the Chairman of the Subcommittee on Immigration and Border Security. Mr. Labrador served in the United States House of Representatives from 2011-2019.

Throughout his career, Attorney General Labrador has been recognized for his leadership in protecting Constitutional liberty, parental and gun rights, and our nation's borders.

Mr. Labrador is one of the founding members of the House Freedom Caucus. He has an "A" rating from the National Rifle Association and was named a Guardian of Small Business by the nation's largest small business organization.

Attorney General Labrador lives in Eagle, Idaho with his wife Rebecca. They are the proud parents to five children and have four grandchildren.

**Political Party:** Republican

**Salary:** \$146,730

### Office Information:

700 W Jefferson Street, Suite C-210  
PO Box 83720  
Boise, ID 83720-0010

**Phone:** (208) 334-2400

**Fax:** (208) 854-8071

**Website:** [www.ag.idaho.gov](http://www.ag.idaho.gov)

### Duties:

- The Attorney General is Idaho's chief legal officer and is responsible for advising and representing state officers and agencies in legal matters.
- He issues written opinions on important legal questions at the request of designated government officials.
- He represents the State of Idaho in all federal and state courts, including all criminal appellate work.
- In addition to his legal duties, he serves as a member of the State Board of Land Commissioners, the Idaho Deferred Compensation Board, and the State Board of Examiners.

## Superintendent of Public Instruction Debbie Critchfield

Debbie Critchfield was elected Superintendent of Public Instruction in November 2022 and was sworn in on January 2, 2023.

Previously, she served for seven years on the Idaho State Board of Education and was president during her final two years.

Debbie was co-chair of Governor Brad Little’s Education Task Force in 2019 and committee chair for Governor Butch Otter’s Higher Education Task Force in 2017. She chaired the Re-Open Idaho Schools Committee in 2020 and was a

member of the Governor’s K-12 Council.

Debbie was an elected school board member in Cassia County for ten years, including five as board chair, and was on the executive committee of the Idaho School Boards Association. She is a former local library trustee and Oakley Valley Arts Council president. She worked as the public information officer for Cassia School District for nine years, stepping down before her election as state superintendent. She also served as a substitute teacher for six years.

Debbie graduated from BYU with a degree in political science. Raised in a military family, she lived in several states prior to moving to Idaho more than 30 years ago. She is the oldest of five siblings.

A fourth-generation Idaho farm family, Debbie and her husband Dave live in Oakley, where they raised their four children. They have three grandsons.

**Political Party:** Republican

**Salary:** \$128,690

### Office Information:

650 W State Street, Rm 200  
PO Box 83720  
Boise, ID 83720-0027

**Phone:** (208) 332-6800  
**Fax:** (208) 334-2228  
**Website:** [www.sde.idaho.gov](http://www.sde.idaho.gov)

### Duties:

- She serves as an ex-officio member of the State Board of Education and serves on the Board of Land Commissioners.
- She serves as chief executive officer of the State Department of Education and exercises general supervision of the Department.
- The State Superintendent provides technical and professional assistance and advice to all school districts in reference to all aspects of education including finances, buildings, equipment, administration, organization of school districts, curriculum and instruction, transportation of pupils and interpretation of school laws and state regulations.

# State Executive Officers

Party designations: (R) Republican; (D) Democrat; (S.R.) Silver Republican; (P) Populist

## Governors

### Territorial Government (1863 – 1890)

Name	Appointed
Wallace, William H	03/10/1863
Lyon, Caleb	02/26/1864
Ballard, David M.	04/10/1866
Bard, Samuel	03/30/1870
Marston, Gilman	06/07/1870
Connor, Alexander H.	01/12/1871
Bowen, Thomas M.	04/19/1871
Bennett, Thomas W.	10/24/1871
Thompson, David P.	12/16/1875
Brayman, Mason	07/24/1876
Hoyt, John P.	08/07/1878
Neil, John B.	07/12/1880
Irwin, John N.	03/02/1883
Bunn, William M.	03/26/1884
Stevenson, Edward A.	09/29/1885
Shoup, George L.	04/01/1889

### State Government (1890 through present)

Name/Party	Term of Office	Remarks
Shoup, George L. (R)	10/1890 to 12/1890	Elected 1890; resigned to become U.S. Senator
Wiley, N.B. (R)	12/1890 to 01/1893	Succeeded to office
McConnell, William J. (R)	01/1893 to 01/04/1897	Elected 1892; reelected 1894
Steunenberg, Frank (P, D)	01/04/1897 to 01/07/1901	Elected 1896; reelected 1898
Hunt, Frank W. (D)	01/07/1901 to 01/05/1903	Elected 1900
Morrison, John T. (R)	01/05/1903 to 01/02/1905	Elected 1902
Gooding, Frank R. (R)	01/03/1905 to 01/04/1909	Elected 1904; reelected 1906
Brady, James H. (R)	01/04/1909 to 01/02/1911	Elected 1908
Hawley, James H. (R)	01/02/1911 to 01/06/1913	Elected 1910
Haines, John M. (R)	01/06/1913 to 01/04/1915	Elected 1912
Alexander, Moses (D)	01/04/1915 to 01/06/1919	Elected 1914; reelected 1916
Davis, D.W. (R)	01/06/1919 to 01/01/1923	Elected 1918; reelected 1920
Moore, Charles C. (R)	01/01/1923 to 01/03/1927	Elected 1922; reelected 1924
Baldrige, H.C. (R)	01/03/1927 to 01/05/1931	Elected 1926; reelected 1928
Ross, C. Ben (D)	01/05/1931 to 01/04/1937	Elected 1930; reelected 1932, 1934
Clark, Barzilla W. (D)	01/04/1937 to 01/02/1939	Elected 1936
Bottolfson, C.A. (R)	01/01/1939 to 01/06/1941	Elected 1938
Clark, Chase A. (D)	01/06/1941 to 01/04/1943	Elected 1940
Bottolfson, C.A. (R)	01/04/1943 to 01/01/1945	Elected 1942
Gossett, Chas. C. (D)	01/01/1945 to 11/17/1945	Elected 1944; resigned 11/17/1945
Williams, Arnold (D)	11/17/1945 to 01/06/1947	Succeeded to office
Robins, Dr. C.A. (R)	01/06/1947 to 01/01/1951	Elected 1946
Jordan, Len B. (R)	01/01/1951 to 01/03/1955	Elected 1950
Smylie, Robert E. (R)	01/03/1955 to 01/02/1967	Elected 1954; reelected 1958, 1962
Samuelson, Don (R)	01/02/1967 to 01/04/1971	Elected 1966
Andrus, Cecil D. (D)	01/04/1971 to 01/24/1977	Elected 1970; reelected 1974; resigned 01/24/1977

## Governors *(cont.)*

Name/Party	Term of Office	Remarks
Evans, John V. (D)	01/24/1977 to 01/05/1987	Succeeded to office; Elected 1978; reelected 1982
Andrus, Cecil D. (D)	01/05/1987 to 01/02/1995	Elected 1986; reelected 1990
Batt, Phil (R)	01/02/1995 to 01/04/1999	Elected 1994
Kempthorne, Dirk (R)	01/04/1999 to 05/26/2006	Elected 1998; reelected 2002
Risch, James (R)	05/26/2006 to 01/01/2007	Succeeded to office
C.L. "Butch" Otter (R)	01/01/2007 to 01/06/2019	Elected 2006; reelected 2010, 2014
Little, Brad (R)	01/07/2019 to present	Elected 2018; reelected 2022

## Lieutenant Governors

### State Government (1890 through present)

Name/Party	Term of Office	Remarks
Wiley, N.B. (R)	12/1890	Appointed to succeed Governor Shoup
Gray, John S. (R)	12/1890 to 01/02/1893	Pres. Pro-Tempore became Lt. Governor
Willis, F.B. (R)	01/02/1893 to 01/07/1895	Elected 1892
Mills, F.J. (R)	01/07/1895 to 01/04/1897	Elected 1894
Moore, George F. (P, D)	01/04/1897 to 01/02/1899	Elected 1896
Hutchinson, J.H. (S.R., D)	01/02/1899 to 01/07/1901	Elected 1898
Terrell, Thomas F. (D)	01/07/1901 to 01/05/1903	Elected 1900
Stevens, James M. (R)	01/05/1903 to 01/02/1905	Elected 1902
Steeves, Burpee L. (R)	01/02/1905 to 01/07/1907	Elected 1904
Burrell, Ezra A. (R)	01/07/1907 to 01/04/1909	Elected 1906
Sweetser, Lewis H. (R)	01/04/1909 to 01/06/1913	Elected 1908; reelected 1910
Taylor, Herman H. (R)	01/06/1913 to 01/01/1917	Elected 1912; reelected 1914
Parker, Ernest L. (D)	01/01/1917 to 01/06/1919	Elected 1916
Moore, C.C. (R)	01/06/1919 to 01/01/1923	Elected 1918; reelected 1920
Baldrige, H.C. (R)	01/01/1923 to 01/03/1927	Elected 1922; reelected 1924
Hailey, O.E. (R)	01/03/1927 to 01/07/1929	Elected 1926
Kinne, W.B. (R)	01/07/1929 to 09/30/1929	Elected 1928; died in office
Hailey, O.E. (R)	01/03/1927 to 01/07/1929	Appointed to fill vacancy
Mix, G.P. (D)	01/05/1931 to 01/02/1933	Elected 1930
Hill, George E. (D)	01/02/1933 to 01/07/1935	Elected 1932
Mix, G.P. (D)	01/07/1935 to 01/03/1937	Elected 1934
Gossett, Charles C. (D)	01/03/1937 to 01/02/1939	Elected 1936
Whitehead, Donald S. (R)	01/02/1939 to 01/06/1941	Elected 1938
Gossett, Charles C. (D)	01/06/1941 to 01/04/1943	Elected 1940
Nelson, Edwin (R)	01/04/1943 to 01/01/1945	Elected 1942
Williams, Arnold (D)	01/01/1945 to 11/17/1945	Elected 1944, succeeded to gov- ernor upon resignation of Charles C. Gossett
McCabe, A.R. (D)	03/20/1946 to 01/06/1947	Appointed to fill vacancy
Whitehead, Donald S. (R)	01/06/1947 to 01/01/1951	Elected 1946
Deal, Edson H. (R)	01/01/1951 to 01/03/1955	Elected 1950
Larsen, J. Berkeley (R)	01/03/1955 to 01/05/1959	Elected 1954
Drevlow, W.E. (D)	01/5/1959 to 01/2/1967	Elected 1958; reelected 1962
Murphy, Jack M. (R)	01/2/1967 to 01/06/1975	Elected 1966; reelected 1970

## Lieutenant Governors *(cont.)*

Name/Party	Term of Office	Remarks
Evans, John V. (D)	01/6/1975 to 01/24/1977	Elected 1974, succeeded to governor upon resignation of Cecil D. Andrus
Murphy, William J. (D)	01/28/1977 to 01/01/1979	Appointed to fill vacancy
Batt, Philip E. (R)	01/01/1979 to 01/03/1983	Elected 1978
Leroy, David H. (R)	01/03/1983 to 01/05/1987	Elected 1982
Otter, C.L. "Butch" (R)	01/05/1987 to 01/03/2001	Elected 1986; reelected 1990, 1994, 1998; resigned 01/03/2001
Riggs, Jack (R)	01/30/2001 to 01/6/2003	Appointed to fill vacancy
Risch, James (R)	01/06/2003 to 05/26/2006	Elected 2002, succeeded to governor upon resignation of Dirk Kempthorne
Ricks, Mark (R)	06/15/2007 to 01/01/2007	Appointed to fill vacancy
Risch, James (R)	01/01/2007 to 01/02/2009	Elected 2006
Little, Brad (R)	01/06/2009 to 01/06/2019	Appointed to fill vacancy; Elected 2010; reelected 2014
McGeachin, Janice (R)	01/07/2019 to 01/01/2023	Elected 2018
Bedke, Scott (R)	01/02/2023 to present	Elected 2022

## Secretaries of State

### Territorial Government (1863 – 1890)

Name	Appointed
Daniels, William B.	03/10/1863
Smith, C. DeWitt	07/04/1864
Gilson, Horace G.	09/04/1865
Howlett, S.R.	07/26/1866
Curtis, Edward J.	05/04/1869, reappointed 02/05/1874
Sidebotham, Robert A.	04/29/1878
Singiser, Theodore F.	12/22/1880
Curtis, Edward L.	03/03/1883
Pride, David P.B.	07/02/1884
Curtis, Edward J.	02/12/1885, reappointed 02/12/1889

### State Government (1890 through present)

Name/Party	Term of Office	Remarks
Pinkham, A.J. (R)	01/05/1891 to 01/02/1893	Elected 1890
Curtis, J.F. (R)	01/02/1893 to 01/07/1895	Elected 1892
Garrett, I.W. (R)	01/07/1895 to 01/04/1897	Elected 1894
Lewis, George (P-D)	01/04/1897 to 01/02/1899	Elected 1896
Patrie, M.A. (R)	01/02/1899 to 01/07/1901	Elected 1898
Bassett, Charles (S.R.-D)	01/07/1901 to 01/05/1903	Elected 1900
Gibson, Will H. (R)	01/05/1903 to 01/07/1907	Elected 1902; reelected 1904
Lansdon, Robert (R)	01/07/1907 to 01/02/1911	Elected 1906; reelected 1908
Gifford, Wilford L. (R)	01/02/1911 to 01/04/1915	Elected 1910; reelected 1912
Barker, George R. (R)	01/04/1915 to 01/01/1917	Elected 1914
Dougherty, William T. (D)	01/01/1917 to 01/06/1919	Elected 1916
Jones, Robert O. (R)	01/06/1919 to 01/01/1923	Elected 1918; reelected 1920
Jeter, F.A. (R)	01/01/1923 to 01/03/1927	Elected 1922; reelected 1924
Lukens, Fred E. (R)	01/03/1927 to 01/02/1933	Elected 1926; reelected 1928, 1930
Girard, Franklin (D)	01/02/1933 to 01/03/1937	Elected 1932; reelected 1934

## Secretaries of State *(cont.)*

<b>Name/Party</b>	<b>Term of Office</b>	<b>Remarks</b>
Masters, Ira H. (D)	01/03/1937 to 01/02/1939	Elected 1936
Curtis, George H. (D)	01/02/1939 to 01/01/1945	Elected 1938; reelected 1940, 1942
Masters, Ira H. (D)	01/01/1945 to 01/06/1947	Elected 1944
Price, J.D. (Cy) (R)	01/06/1947 to 01/01/1951	Elected 1946
Masters, Ira H. (D)	01/01/1951 to 02/19/1956	Elected 1950; reelected 1954; died in office
Young, James H. (R)	02/27/1956 to 01/05/1959	Appointed to fill vacancy
Williams, Arnold (D)	01/05/1959 to 03/29/1966	Elected 1958; reelected 1962; resigned 03/29/1966
Clapp, Louis E. (D)	03/29/1966 to 01/02/1967	Appointed to fill vacancy
Deal, Edson H. (R)	01/02/1967 to 04/22/1967	Elected 1966; died in office
Cenarrusa, Pete T. (R)	05/01/1967 to 01/06/2003	Appointed to fill vacancy; Elected 1970; reelected 1974, 1978, 1982, 1986, 1990, 1994, 1998
Yursa, Ben (R)	01/06/2003 to 01/05/2015	Elected 2002; reelected 2006, 2010
Denney, Lawrence (R)	01/05/2015 to 12/30/2022	Elected 2014; reelected 2018
McGrane, Phil (R)	01/02/2023 to present	Elected 2022

## Auditors and Controllers Territorial Government (1863 – 1890)

<b>Name</b>	<b>Appointed</b>
Bacon, John M.	07/23/1863
Lamkin, Benjamin F.	09/23/1863, reappointed 02/06/1864, 12/23/1864
Lane, Horace B.	01/27/1867
Bishop, William R.	05/14/1867
Cram, Daniel	01/01/1868, reappointed 01/16/1869, 01/16/1871, 01/06/1873
Perrault, Joseph	01/15/1875, reappointed 01/15/1877
Onderdonk, James L.	02/14/1881, reappointed 02/14/1883
Moody, Silas W.	02/07/1885
Wickersham, J.H.	02/11/1887, reappointed 02/08/1889

## State Government (1890 through present)

<b>Name/Party</b>	<b>Term of Office</b>	<b>Remarks</b>
Moody, Silas W. (R)	01/05/1891 to 01/02/1893	Elected 1890
Ramsey, Frank C. (R)	01/02/1893 to 01/07/1897	Elected 1892; reelected 1894
Anderson, J.H. (P-D)	01/07/1897 to 01/02/1899	Elected 1896
Sinclair, Bartlett (R)	01/02/1899 to 01/07/1901	Elected 1898
Jones, E.W. (P-D-S.R.)	01/07/1901 to 01/05/1903	Elected 1900
Turner, Theo (R)	01/05/1903 to 01/02/1905	Elected 1902
Bragaw, Robert S. (R)	01/02/1905 to 01/04/1909	Elected 1904; reelected 1906
Taylor, S.D. (R)	01/04/1909 to 01/06/1913	Elected 1908; reelected 1910
Huston, Fred L. (R)	01/06/1913 to 01/01/1917	Elected 1912; reelected 1914
Van Deusen, Clarence (D)	01/01/1917 to 01/06/1919	Elected 1916
Gallett, Edward G. (R)	01/06/1919 to 01/02/1933	Elected 1918; reelected 1920, 1922, 1924, 1926, 1928, 1930
Parsons, Harry C. (D)	01/02/1933 to 01/02/1939	Elected 1932; reelected 1934, 1936
Wright, Calvin E. (D)	01/02/1939 to 01/01/1945	Elected 1938; reelected 1940, 1942

## Auditors and Controllers *(cont.)*

Name/Party	Term of Office	Remarks
Hansen, Ernest G. (D)	01/01/1945 to 01/06/1947	Elected 1944
Nielson, N.P. (R)	01/06/1947 to 04/30/1957	Elected 1946; reelected 1950, 1954; died in office
Swensen, Rulon (R)	06/18/1957 to 01/05/1959	Appointed to fill vacancy
Williams, Joe R. (D)	01/05/1959 to 02/28/1989	Elected 1958; reelected 1962, 1966, 1970, 1974, 1978, 1982, 1986; resigned 02/28/1989
Williams, J.D. (D)	03/01/1989 to 09/30/2002	Appointed to fill vacancy; elected 1990; reelected 1994, 1998; resigned 09/30/2002
Johnson, Keith (R)	01/06/2003 to 01/01/2007	Elected 2002
Jones, Donna M. (R)	01/01/2007 to 10/15/2012	Elected 2006; reelected 2010; resigned 10/15/2012
Woolf, Brandon D. (R)	10/15/2012 to present	Appointed to fill vacancy; Elected 2014; reelected 2018, 2022

## Treasurers

### Territorial Government (1863 – 1890)

Name	Appointed
Kenyon, Derrick S.	09/07/1863, reappointed 02/08/1864
Smith, Ephraim	02/23/1864
Sterling, Edward C.	01/07/1867, reappointed 01/16/1869
Gray, John S.	01/16/1871
Huntoon, John	02/16/1872, reappointed 01/07/1873, 01/15/1875, 01/15/1877, 01/15/1879, 01/15/1883
Perrault, Joseph	02/12/1885
Himrod, Charles	02/12/1887, reappointed 02/08/1889

### State Government (1890 through present)

Name/Party	Term of Office	Remarks
Coffin, Frank R. (R)	01/05/1891 to 01/02/1893	Elected 1890
Hill, W.C. (R)	01/02/1893 to 01/07/1895	Elected 1892
Bunting, Charles (R)	01/07/1895 to 01/04/1897	Elected 1894
Storer, George H. (P-D)	01/04/1897 to 01/02/1899	Elected 1896
Rice, L.C. (D-S.R.-P)	01/02/1899 to 01/07/1901	Elected 1898
Plummer, J.J. (D)	01/07/1901 to 01/05/1903	Elected 1900
Coffin, Henry C. (R)	01/05/1903 to 01/07/1907	Elected 1902; reelected 1904
Hastings, C.A. (R)	01/07/1907 to 01/02/1911	Elected 1906; reelected 1908
Allen, O.V. (R)	01/02/1911 to 10/17/1914	Elected 1910; reelected 1912; resigned 10/17/1914
Dewey, E.H. (R)	10/17/1914 to 01/04/1915	Appointed to fill vacancy
Eagleson, John W. (R)	01/04/1915 to 01/03/1921	Elected 1914; reelected 1916, 1918
Banks, Daniel F. (R)	01/03/1921 to 01/07/1927	Elected 1920; reelected 1922, 1924
Defenbach, Byron (R)	01/07/1927 to 01/05/1931	Elected 1926; reelected 1928
Barrett, George (R)	01/05/1931 to 01/02/1933	Elected 1930
Enking, Myrtle P. (D)	01/02/1933 to 01/01/1945	Elected 1932; reelected 1934, 1936, 1938, 1940, 1942
Moon, Ruth G. (D)	01/01/1945 to 01/06/1947	Elected 1944

## Treasurers *(cont.)*

<b>Name/Party</b>	<b>Term of Office</b>	<b>Remarks</b>
Painter, Lela D. (R)	01/06/1947 to 03/11/1952	Elected 1946; reelected 1950; died in office
Gilbert, Margaret (R)	03/18/1952 to 01/03/1955	Appointed to fill vacancy
Moon, Ruth G. (D)	01/03/1955 to 06/20/1959	Elected 1954; reelected 1958; died in office
Swensen, Rulon A. (R)	06/20/1959 to 01/07/1963	Appointed to fill vacancy
Moon, Marjorie Ruth (D)	01/07/1963 to 01/05/1987	Elected 1962; reelected 1966, 1970, 1974, 1978, 1982
Edwards, Lydia Justice (R)	01/05/1987 to 01/04/1999	Elected 1986; reelected 1990, 1994
Crane, Ron (R)	01/04/1999 to 01/07/2019	Elected 1998; reelected 2002, 2006, 2010, 2014
Ellsworth, Julie (R)	01/07/2019 to present	Elected 2018; reelected 2022

## Attorneys General Territorial Government (1863 – 1890)

<b>Name</b>	<b>Appointed</b>
Pride, D.P.B.	02/07/1885
Johnson, Richard Z.	02/05/1887, reappointed 02/08/0889

## State Government (1890 through present)

<b>Name/Party</b>	<b>Term of Office</b>	<b>Remarks</b>
Roberts, George H. (R)	01/05/1891 to 01/02/1893	Elected 1890
Parsons, George M. (R)	01/02/1893 to 01/04/1897	Elected 1892; reelected 1894
McFarland, Robert (P-D)	01/04/1897 to 01/02/1899	Elected 1896
Hays, S.H. (D)	01/02/1899 to 01/07/1901	Elected 1898
Martin, Frank (D)	01/07/1901 to 01/05/1903	Elected 1900
Bagley, John A. (R)	01/05/1903 to 01/02/1905	Elected 1902
Guheen, John (R)	01/02/1905 to 01/04/1909	Elected 1904; reelected 1906
McDougall, D.C. (R)	01/04/1909 to 01/06/1913	Elected 1908; reelected 1910
Peterson, Joseph H. (R)	01/06/1913 to 01/01/1917	Elected 1912; reelected 1914
Walters, T.A. (D)	01/01/1917 to 01/06/1919	Elected 1916
Black, Roy L. (R)	01/06/1919 to 01/01/1923	Elected 1918; reelected 1920
Conner, A.H. (R)	01/01/1923 to 01/03/1927	Elected 1922; reelected 1924
Stephan, Frank L. (R)	01/03/1927 to 01/07/1929	Elected 1926
Gillis, W.D. (R)	01/07/1929 to 01/05/1931	Elected 1928
Babcock, Fred J. (R)	01/05/1931 to 01/02/1933	Elected 1930
Miller, Bert H. (D)	01/02/1933 to 01/03/1937	Elected 1932; reelected 1934
Taylor, J.W. (D)	01/03/1937 to 01/06/1941	Elected 1936; reelected 1938
Miller, Bert H. (D)	01/06/1941 to 01/01/1945	Elected 1940; reelected 1942
Langley, Frank (D)	01/01/1945 to 01/06/1947	Elected 1944
Ailshie, Robert (R)	01/06/1947 to 11/16/1947	Elected 1946; died in office
Smylie, Robert E. (R)	11/24/1947 to 01/03/1955	Appointed to fill vacancy; Elected 1950
Smith, Graydon W. (R)	01/03/1955 to 01/05/1959	Elected 1954
Benson, Frank L. (D)	01/05/1959 to 01/07/1963	Elected 1958
Shepard, Allan (R)	01/07/1963 to 01/06/1969	Elected 1962; reelected 1966; resigned 01/06/1969
Robson, Robert M. (R)	01/06/1969 to 01/04/1971	Appointed to fill vacancy
Park, W. Anthony (D)	01/04/1971 to 01/06/1975	Elected 1970
Kidwell, Wayne (R)	01/06/1975 to 01/01/1979	Elected 1974

## Attorneys General *(cont.)*

Name/Party	Term of Office	Remarks
Leroy, David H. (R)	01/01/1979 to 01/05/1983	Elected 1978
Jones, Jim (R)	01/05/1983 to 01/07/1991	Elected 1982; reelected 1986
EchoHawk, Larry (D)	01/07/1991 to 01/02/1995	Elected 1990
Lance, Alan G. (R)	01/02/1995 to 01/06/2003	Elected 1994; reelected 1998
Wasden, Lawrence (R)	01/06/2003 to 01/01/2023	Elected 2002; reelected 2006, 2010, 2014, 2018
Labrador, Raúl (R)	01/02/2023 to present	Elected 2022

## Superintendents of Public Instruction Territorial Government (1863 – 1890)

Name	Appointed
Hittenden, J.R.	12/23/1864
Bishop, W.R.	07/25/1866
Moody, Silas W.	02/11/1887
Stevenson, Charles C.	02/11/1889

## State Government (1890 through present)

Name/Party	Term of Office	Remarks
Harroun, Joseph (R)	01/05/1891 to 01/02/1893	Elected 1890
Lower, B.B. (R)	01/02/1893 to 01/07/1895	Elected 1892
Foresman, C.A. (R)	01/07/1895 to 01/04/1897	Elected 1894
Anderson, Louis N.B. (P-D)	01/04/1897 to 01/02/1899	Elected 1896
French, Permeal (D)	01/01/1899 to 01/05/1903	Elected 1898; reelected 1900
Scott, May L. (R)	01/05/1903 to 01/07/1907	Elected 1902; reelected 1904
Chamberlain, S. Belle (R)	01/07/1907 to 01/02/1911	Elected 1906; reelected 1908
Shepherd, Grace M. (R)	01/02/1911 to 01/04/1915	Elected 1910; reelected 1912
McCoy, Bernice (R)	01/04/1915 to 01/01/1917	Elected 1914
Redfield, Ethel E. (R)	01/01/1917 to 01/01/1923	Elected 1916; reelected 1918, 1920
Russum, Elizabeth (R)	01/01/1923 to 01/03/1927	Elected 1922; reelected 1924
Lyman, Mabelle McConnell (R)	01/03/1927 to 01/07/1929	Elected 1926
Davis, Myrtle R. (R)	01/07/1929 to 01/02/1933	Elected 1928; reelected 1930
Condie, John W. (D)	01/02/1933 to 01/06/1941	Elected 1932; reelected 1934, 1936, 1938
Roberts, C.E. (D)	01/06/1941 to 03/13/1944	Elected 1940; reelected 1942; resigned 02/13/1944
Chatburn, Acel H. (R)	03/13/1944 to 01/01/1945	Appointed to fill vacancy
Sullivan, G.C. (D)	01/01/1945 to 01/06/1947	Elected 1944
Jones, Alton B. (R)	01/06/1947 to 01/05/1959	Elected 1946; reelected 1950, 1954
Engelking, D.F. (D)	01/05/1959 to 01/06/1975	Elected 1958; reelected 1962, 1966, 1970
Truby, Roy F. (D)	01/06/1975 to 01/01/1979	Elected 1974
Evans, Jerry L. (R)	01/01/1979 to 01/02/1995	Elected 1978; reelected 1982, 1986, 1990
Fox, Anne C. (R)	01/02/1995 to 01/04/1999	Elected 1994
Howard, Marilyn (D)	01/04/1999 to 01/01/2007	Elected 1998; reelected 2002
Luna, Tom (R)	01/01/2007 to 01/05/2015	Elected 2006; reelected 2010
Ybarra, Sherri (R)	01/05/2015 to 01/01/2023	Elected 2014; reelected 2018
Critchfield, Debbie (R)	01/02/2023 to present	Elected 2022

# Inspectors of Mines

## State Government (1890 – 1974)

Name/Party	Term of Office	Remarks
Haskins, William S.	01/02/1893 to 01/07/1895	Appointed 1892
Dewey, E.H. (R)	01/07/1895 to 01/04/1897	Appointed 1894
Hastings, Benjamin (P-D)	01/04/1897 to 01/02/1899	Elected 1896
Czizek, Jay A. (D-S.R.)	01/02/1899 to 01/07/1901	Elected 1898
Jacobs, Martin (P-D-S.R.)	01/07/1901 to 01/05/1903	Elected 1900
Bell, Robert N. (R)	01/05/1903 to 01/04/1909	Elected 1902; reelected 1904, 1906
Moore, F. Cushing (R)	01/04/1909 to 01/02/1911	Elected 1908
Bell, Robert N. (R)	01/02/1911 to 01/03/1921	Elected 1910; reelected 1912, 1914, 1916, 1918
Campbell, Stewart (R)	01/03/1921 to 01/02/1933	Elected 1920; reelected 1922, 1924, 1926, 1928, 1930
Simons, W.H. (D)	01/02/1933 to 01/07/1935	Elected 1932
Campbell, Arthur (D)	01/07/1935 to 01/06/1947	Elected 1934; reelected 1936, 1938, 1940, 1942, 1944
McDowell, Geo. A. (R)	01/06/1947 to 09/01/1958	Elected 1946; reelected 1950, 1954; resigned 09/01/1958
Hansen, O.T. (R)	09/01/1958 to 01/05/1959	Appointed to fill vacancy
Fletcher, George D. (D)	01/05/1959 to 01/07/1963	Elected 1958
Hansen, O.T. (R)	01/07/1963 to 01/04/1971	Elected 1962; reelected 1966
Griner, W. Carl	01/04/1971 to 01/01/1974	Appointed*

\* Inspector of Mines became appointive position effective January, 1971.

The Inspector of Mines office was abolished by the Legislature and its duties were delegated to the Department of Labor and Industrial Services, effective July 1, 1974.

Owsley Bridge

Photo courtesy of Jeff Harvey

# Executive Offices

## Governor, Executive Office of the

### Brad Little

(208) 334-2100 • [gov.idaho.gov](http://gov.idaho.gov)

Chief executive officer of the state. Elected constitutional officer, Article IV, Section 1. Title 67, Chapter 8, *Idaho Code*.

Aging, Commission on	334-3833
Arts, Idaho Commission on the	334-2119
Blind and Visually Impaired, Commission for the	334-3220
Coeur d'Alene Office	769-7077
Idaho Falls Office	525-7028
Lewiston Office	799-5009
Pocatello Office	236-6392
Twin Falls Office	736-2140
Drug Policy, Office of	854-3040
Energy Resources, Office of	332-1660
Financial Management, Division of	334-3900
Human Resources, Division of	334-2263
Liquor Division	947-9400
District I, (Southwest/Central Idaho)	514-6996
District II, (Southeast Idaho)	251-0442
District III, (North Idaho)	699-8978
Military Division (Joint Operations Center (JOC))	272-5755
Adjutant General	422-5245
Emergency Communications Commission	258-6526
Homeland Security, Bureau of	422-3040
Statewide Interoperability Executive Council	422-3040
Public Safety Communications	258-6565
District 1, Coeur d'Alene	288-4011
District 2, Lewiston	288-4020
District 3, Meridian	288-4002
District 4, Rupert	288-4005
District 5, Pocatello	288-4050
District 6, Rigby	288-4061
Northwest Power Planning and Conservation Council	334-6970
Public Employee Retirement System of Idaho (PERSI)	334-3365
Toll free number	800-451-8228
Species Conservation, Office of	334-2189
Idaho STEM Action Center (Science, Technology, Engineering, Math)	332-1729

## Lieutenant Governor, Office of the

### Scott Bedke

(208) 334-2200 • [lgo.idaho.gov](http://lgo.idaho.gov)

Presides over the Senate, stands first in line of succession to the Governor, and is Acting Governor when the Governor is physically outside the state or otherwise unable to serve. Elected constitutional officer, Article IV, Section 1. Title 67, Chapter 8, *Idaho Code*.

At the direction of the Governor, the Lieutenant Governor may represent the State in negotiations, compacts, hearings, and other matters dealing with State and federal government.

Current responsibilities include gubernatorial appointments to state boards and commissions, and other duties at the request of the Governor.

---

## Secretary of State, Office of the

### Phil McGrane

(208) 334-2300 • [sos.idaho.gov](http://sos.idaho.gov)

Responsible for the custody and use of the Great Seal of the State of Idaho and for other administrative, elections, commercial, and legislative filings. The secretary is a voting member of the Land Board, Board of Examiners, and the Board of Canvassers. Elected constitutional officer; Article IV, Sections 6, 10-11, 15-16, 18-20, 103, Article IX, Section 7. Title 67, Chapter 9, *Idaho Code*.

Address Confidentiality Program	334-2852
Code Commission	334-2852
Business Division	334-2301
Business Entity Filings	334-2301
Notary Public/Trademark Filing	334-2301
Uniform Commercial Code Filing (UCC)	334-3191
Will Registry	334-2301
Elections Division	334-2852
Executive & Legislative Affairs	334-2852

---

## Attorney General, Office of the

### Raúl Labrador

(208) 334-2400 • [ag.idaho.gov](http://ag.idaho.gov)

Chief legal advisor to the state; voting member of the Land Board and Board of Examiners. Elected constitutional official, Article IV, Section 1. Title 67, Chapter 14, *Idaho Code*.

Administration & Budget Division	334-2400
Civil Litigation & Constitutional Defense Division	334-2400
Consumer Protection Division	334-2424
Criminal Law Division	334-2400
Health & Human Services Division	334-2400
Energy & Natural Resources Division	334-2400
Office of the Solicitor General	334-2400
State General Counsel & Fair Hearings Division	334-2400

---

## Controller, Office of the

### Brandon Woolf

(208) 334-3100 • [sco.idaho.gov](http://sco.idaho.gov)

The Chief Fiscal Officer of Idaho State Government. Elected constitutional officer, Article IV, Section 1. Title 67, Chapter 10, *Idaho Code*.

Administration	334-3100
Computer Services	334-3100 option 1
Examiners, Board of	334-3100
Division of Statewide Accounting	334-3100 option 3
Statewide Payroll	334-3100 option 2

## Treasurer, Office of the

### Julie Ellsworth

(208) 334-3200 • [sto.idaho.gov](http://sto.idaho.gov)

The State Treasurer operates as the central chief fiscal officer and banker of monies collected by Idaho. The Treasurer is responsible for managing more than three billion dollars. The Treasurer's Office also acts as the state's bank, receiving and disbursing all monies. The Office invests idle state monies and funds for local government and state agencies. The Idaho State Treasurer's Office also administers the Idaho Millennium Fund, the College Savings Program and the Idaho Prime Loan Program. Elected constitutional officer, Article IV, Section 1. Title 67, Chapter 12, *Idaho Code*.

## Superintendent of Public Instruction, Office of the

### Debbie Critchfield

(208) 332-6800 • [sde.idaho.gov](http://sde.idaho.gov)

To carry out regulatory responsibilities as they relate to public schools and the state agency; to provide service to school districts to maintain or improve educational opportunities for children; to provide leadership in the field of elementary and secondary education. Superintendent is an elected constitutional officer, Article IV, Section 1. Title 33, Chapter 1, *Idaho Code*.

Administration (Superintendent's Office)	332-6812
Communications	332-6807
Human Resources / Employment	332-6961
Accounting	332-6870
Student Transportation Services	332-6856
Technology Services	332-6800
Public School Finance	332-6843
Assessment & Accountability	332-6926
Certification / Professional Standards	332-6936
Content and Curriculum	332-6876
Federal Programs	332-6889
Special Education	332-6806
Student and Parent Engagement	332-6963
Indian Education	332-6968

# Departments of State

*Department directors are appointed by, and serve at the pleasure of, the Governor.*

## Administration

**Keith Reynolds, Director**

(208) 332-1824 • [adm.idaho.gov](mailto:adm.idaho.gov)

To provide administrative, information technology, telecommunications, facility management, and procurement services to agencies of state government. Appointed by the Governor. Title 67, Chapter 57, *Idaho Code*.

Insurance & Internal Support, Division of	
Group Insurance	332-1860
Industrial Special Indemnity Fund	332-1837
Risk Management	332-1869
Public Works, Division of	332-1900
Purchasing, Division of	327-7465

## Agriculture

**Chanel Tewalt, Director**

(208) 332-8500 • [agri.idaho.gov](mailto:agri.idaho.gov)

To encourage, promote, assist and regulate in every practical manner the interests of agriculture, including horticulture and apiculture, aquaculture, the livestock industry, domestic arts, dairying, cheesemaking, poultry raising, the production of wool, fur-bearing animals, and all other allied industries. Appointed by the Governor. State Constitution Article IV, Section 20; Title 22, Chapter 1, *Idaho Code*.

ISDA Bureau of Labs	332-8526
Administration, Division of	332-8514
Agricultural Inspections, Division of	332-8677
Agricultural Resouces, Division of	332-8531
Animal Industries, Division of	332-8540
Marketing	332-8533
Plant Industries, Division of	332-8620
Idaho Soil and Water Conservation Commission	332-1790

## Commerce

**Tom Kealey, Director**

(208) 334-2470 • [commerce.idaho.gov](http://commerce.idaho.gov)

As the lead economic development agency for the State of Idaho, the mission of the Idaho Department of Commerce is to foster a business-friendly environment to aid in quality job creation, support existing companies, strengthen communities, promote innovation, and market Idaho domestically and internationally. Services provided include:

- **BUSINESS RETENTION AND EXPANSION:** The Business Retention and Expansion (BRE) team's primary role is supporting the growth and expansion Idaho businesses by identifying opportunities, overcoming barriers to growth, and providing personalized services and customized solutions.
- **DEVELOPMENT:** The Community Development team provides financial and technical assistance via the Community Development Block Grant (CDBG) and Rural Community Investment Funds (RCIF) to Idaho's cities and counties for construction and rehabilitation of public infrastructure and facilities necessary to support lower income communities, job creation, business expansion and a sense of community.
- **BUSINESS ATTRACTION:** The Business Attraction team, in coordination with local economic development partners, serves as the state's single point of contact for businesses looking to expand or locate in Idaho by providing expertise in Idaho's business environment and serving as the subject matter experts for Idaho incentives.
- **BROADBAND:** The Idaho Commerce Office of Broadband's mission is to improve broadband access across the state. Stable, reliable broadband infrastructure positions Idaho communities to attract business and enhance quality of life for Idahoans.
- **INTERNATIONAL TRADE:** The Idaho Commerce International Business team assists businesses that are ready to discover international markets and navigate foreign markets by helping them identify prospects in international markets, analyze target markets, find financing, and match them with local resources that can provide export services.
- **IDAHO GLOBAL ENTREPRENEURIAL MISSION:** The Idaho Global Entrepreneurial Mission (IGEM) grant program funds research initiatives, where university investigators and private sector business experts partner together to bring viable technologies to market.
- **IDAHO TOURISM:** Tourism is Idaho's third largest industry, and the Idaho Commerce Tourism team takes the lead in showcasing recreation opportunities in the Gem State through advertising, public relations, social networking, curating statewide information on our main tourism website - [visitidaho.org](http://visitidaho.org), and more.
- **MARKETING:** The Marketing team works with all Commerce divisions to create targeted marketing plans, public relations campaigns, and branding programs for Idaho.

To learn more, and let us assist you, visit us at [commerce.idaho.gov](http://commerce.idaho.gov).

# Correction

**Josh Tewalt, Director**

(208) 658-2000 • [idoc.idaho.gov](http://idoc.idaho.gov)

Responsible for the care, custody, and rehabilitation of all offenders convicted and sentenced according to law to imprisonment in state facilities. Appointed by the Board of Correction. State Constitution Article X, Section 5; Title 20, Chapter 2, *Idaho Code*.

Board of Correction	658-2000
Special Investigations Unit	658-2137
Legal	658-2097
Human Resource Services	658-2111
Budget and Policy, Division of	658-2132
Prisons Division	658-2123
Idaho Correctional Institution-Orofino	476-3655
Idaho Maximum Security Institution-Boise	338-1635
Idaho State Correctional Center (ISCC)	331-2760
Idaho State Correctional Institution-Boise	336-0740
North Idaho Correctional Institution-Cottonwood	962-3276
Pocatello Women's Correctional Center	236-6360
St. Anthony Work Camp-St. Anthony	624-3775
South Idaho Correctional Institution-Boise	336-1260
South Boise Women's Correctional Center	334-2731
Probation and Parole, Division of	658-2118
District 1, Coeur d'Alene	769-1444
District 2, Lewiston	799-5030
District 3, Caldwell	454-7601
District 4, Boise	327-7008
District 5, Twin Falls	736-3080
District 6, Pocatello	237-9194
District 7, Idaho Falls	528-4220
Community Reentry Centers	658-2132
Community Reentry Center-Boise	334-3448
Community Reentry Center-Idaho Falls	525-7143
Community Reentry Center-Nampa	465-8490
Community Reentry Center-Treasure Valley	334-2241
Sexual Offender Management Board	658-2002
Contract Services	658-2172
Correctional Industries	577-5555

**Education, State Board of**  
**Matt Freeman, Executive Director**  
 (208) 334-2270 • [boardofed.idaho.gov](http://boardofed.idaho.gov)

Constitutional body responsible for the general supervision of the state educational institutions and public school system. Constitution, Article IX, Section 2; Title 33, Chapter 1, *Idaho Code*.

Boise State University	boisestate.edu
College of Southern Idaho	csi.edu
College of Western Idaho	cwi.edu
Deaf and The Blind, Idaho Educational Services for the	iesdb.org
College of Eastern Idaho	cei.edu
Idaho State University	isu.edu
Lewis-Clark State College	lcsc.edu
North Idaho College	nic.edu
Career and Technical Education, Idaho	cte.idaho.gov
Public Television, Idaho	idahoptv.org
University of Idaho	uidaho.edu
Vocational Rehabilitation	vr.idaho.gov

Executive

**Environmental Quality (D.E.Q.)**  
**Jess Byrne, Director**  
 (208) 373-0502 • [deq.idaho.gov](http://deq.idaho.gov)

Protecting human health and preserving the quality of Idaho’s air, land and water for enjoyment today and in the future. Title 39, Chapter 1, *Idaho Code*.

Environmental Quality, Board of	373-0240
State Office Switchboard	373-0502
Air Quality Division	373-0440
Environmental Management and Information Division	373-0528
INL Oversight	373-0498
Regions:	
Boise Regional Office	373-0550
Coeur d’Alene Regional Office	769-1422
Idaho Falls Regional Office	528-2650
Lewiston Regional Office	799-4370
Pocatello Regional Office	236-6160
Twin Falls Regional Office	736-2190
Technical Services Division	373-0193
Waste and Remediation Division	373-0148
Water Quality Division	373-0487

## Finance

### Patti Perkins, Director

(208) 332-8000 • [finance.idaho.gov](http://finance.idaho.gov)

To regulate state chartered financial institutions including banks, savings banks, and credit unions; regulate and license money transmitters, collection agencies, credit/debt counselors, credit repair organizations, finance companies, payday lenders, automobile title lenders, residential mortgage brokers, lenders, and loan originators, securities issuers, broker-dealers and stockbrokers, investment advisers and sales personnel, and endowed care cemeteries; to administer the Idaho Bank Act including the Bank Holding Company, Interstate Banking, Interstate Branching, and International Banking Acts, the Idaho Savings Bank Act, Idaho Trust Institutions Act, Idaho Credit Union Act, Idaho Money Transmitters Act, Idaho Residential Mortgage Practices Act, Idaho Escrow Act, Idaho Uniform Securities Act, Idaho Endowment Care Cemetery Act, Idaho Credit Code, Idaho Collection Agency Act, Idaho Continuing Care Disclosure Act, Business and Industrial Development Corporation (BIDCO) Act, Idaho Commodity Code, Business Combination Law, Control Share Acquisition Law, Idaho Loan Broker Act, and Idaho Financial Fraud Prevention Act. Appointed by the Governor. Title 67, Chapter 27, *Idaho Code*.

Administration	332-8010
Financial Institutions Bureau	
Bank and Savings Bank Examinations	332-8005
Credit Union Examinations	332-8003
Consumer Finance Bureau	
Collection Agency Licensing	332-8002
Finance Company/Payday and Title Lending Licensing	332-8002
Loan Originator Licensing	332-8002
Residential Mortgage Brokers & Lenders Licensing	332-8002
Securities Bureau	
Securities Issuers, Broker/Dealers, Agent Licensing	332-8004
Money Transmitters Licensing	332-8004

## Fish and Game

### Jim Fredericks, Director

(208) 334-3700 • [fishandgame.idaho.gov](http://fishandgame.idaho.gov)

All wildlife, including all wild animals, wild birds, and fish, within the state of Idaho, is hereby declared to be the property of the state of Idaho. It shall be preserved, protected, perpetuated, and managed. It shall be only captured or taken at such times or places, under such conditions, or by such means, or in such manner, as will preserve, protect, and perpetuate such wildlife, and provide for the citizens of this state and, as by law permitted to others, continued supplies of such wildlife for hunting, fishing and trapping. Appointed by the Fish and Game Commission. State Constitution Article IV, Section 20; Title 36, Chapter 1, *Idaho Code*.

Administration	334-3781
Communications	334-3746
Director's Office	334-3771
Enforcement	334-3736
Engineering	334-3730
Fisheries	334-3791
Legal	334-3715
Human Resources	334-3773
Wildlife	334-2920

## Fish and Game (cont.)

### Regional Offices

Panhandle, Coeur d'Alene	769-1414
Clearwater, Lewiston	799-5010
Southwest, Nampa	465-8465
McCall, Southwest Region Office	634-8137
Magic Valley, Jerome	324-4359
Southeast, Pocatello	232-4703
Upper Snake, Idaho Falls	525-7290
Salmon Region	756-2271

## Health & Welfare

### Dave Jeppesen, Director

(208) 334-5500 • [healthandwelfare.idaho.gov](http://healthandwelfare.idaho.gov)

Idaho CareLine: 211 or 1-800-926-2588

Dedicated to strengthening the health, safety, and independence of Idahoans. Appointed by the Governor. Title 39, Chapter 1, *Idaho Code*.

Background checks and fingerprints (Background Check Unit)	800-340-1246
Behavioral Health	334-6997
Birth, death, marriage, divorce certificates	IVR@dhw.idaho.gov
Child Support	800-356-9868
Child Welfare (Foster care, adoption, independent living)	334-5700
Communications/Media Relations	334-0668
Day Care Licensing	Marilyn.Peoples@dhw.idaho.gov
Developmental Disabilities Program, Adult	208-364-1825 or 866-702-5212
Developmental Disabilities Program, Children	208-334-5512
EMS licensing and testing	IdahoEMS@dhw.idaho.gov
Food Stamps, Medicaid, ICCP, and TAFI Questions	877-456-1233
Infant Toddler Program	334-5514
Licensing & Certification (Tamara Prisock, Administrator)	364-1959
Medicaid provider questions	866-686-4272
Public Records Request	PRR@dhw.idaho.gov
Request a new EBT/SNAP Card	888-432-4328
Request a new Medicaid Card	866-686-4752
Health Districts	
Health District I (Panhandle)	415-5100
Health District II (North Central)	799-3100
Health District III (Southwest)	455-5300
Health District IV (Central)	375-5211
Health District V (South Central)	737-5900
Health District VI (Southeastern)	233-9080
Health District VII (Eastern)	522-0310

## Insurance

### Dean L. Cameron, Director

(208) 334-4250 • [doi.idaho.gov](http://doi.idaho.gov)

To administer state insurance laws and regulations, to protect the interests of the public in all insurance transactions, and to provide for the safety and stability of insurance institutions. Appointed by the Governor. Title 41, Chapter 2, *Idaho Code*.

## Insurance (cont.)

Consumer Affairs	334-4319
Director	334-4250
Fire Marshal, Division of State	334-4377
Region 1, Coeur d'Alene	769-1447
Region 2, Boise	334-4371
Region 3, Idaho Falls	525-7209
Senior Health Insurance Benefits Advisor (SHIBA)	1-800-247-4422

## Juvenile Corrections

### Monty Prow, Director

(208) 334-5100 • [www.idjc.idaho.gov](http://www.idjc.idaho.gov)

Mission: Reduce juvenile crime in partnership with communities through prevention, rehabilitation and reintegration. Responsible for the care and custody of juvenile offenders committed to it by the courts of this state for confinement. Appointed by the Governor. Title 20, Chapter 5, *Idaho Code*.

Director and Headquarters	334-5100
District 1, Coeur d'Alene	769-1449
District 2, Lewiston	799-3332
District 3, Nampa	465-8443
District 4, Boise	334-5100
District 5, Twin Falls	736-4776
District 6, Pocatello	236-6395
District 7, St. Anthony	624-3462
Juvenile Corrections Center - Nampa	465-8443
Juvenile Corrections Center - Lewiston	799-3332
Juvenile Corrections Center - St. Anthony	624-3462

## Labor

### Jani Revier, Director

(208) 332-3570 • [labor.idaho.gov](http://labor.idaho.gov)

Services to business include employee recruitment and retention, labor market information, assistance complying with labor laws, business seminars and workshops, employee training and business expansion. Services to job seekers include local, statewide, national and government job listings, job search assistance, job search workshops and networking opportunities, career guidance and assessments, applying for unemployment insurance benefits, specialized services for veterans, youth, adults, dislocated and senior workers. Appointed by the Governor. Title 72, Chapter 13, *Idaho Code*.

Northern Regions	
Post Falls	457-8789
Sandpoint	263-7544
North Central (Lewiston)	799-5000
Southwestern Regions	
Caldwell	364-7781
Boise	332-3575
South Central Regions	
Twin Falls	735-2500
Burley	678-5518
Southeastern (Pocatello)	236-6710
Eastern (Idaho Falls)	557-2500

## Lands

### Dustin Miller, Director

(208) 334-0200 • [idl.idaho.gov](mailto:idl.idaho.gov)

To professionally and prudently manage Idaho's endowment assets to maximize long-term financial returns to the public schools and other trust beneficiaries and to provide professional assistance to the citizens of Idaho to use, protect, and sustain their natural resources. Appointed by the Board of Land Commissioners. Title 58, Chapter 1, *Idaho Code*.

Cataldo Forest Protective District, Kingston	682-4611
Clearwater Supervisory Area, Orofino	476-4587
Craig Mt. Forest Protective District, Craigmont	924-5571
Director's Office, Boise	334-0200
Eastern Supervisory Area, Idaho Falls	525-7167
Fire Management Bureau, Coeur d'Alene	769-1525
Forest Management Bureau, Coeur d'Alene	769-1525
Forestry Assistance Bureau, Coeur d'Alene	769-1525
Jerome Field Office, Jerome	324-2561
Kootenai Valley Forest Protective District, Bonners Ferry	267-5577
Maggie Creek Supervisory Area, Kamiah	935-2141
Mica Supervisory Area, Coeur d'Alene	769-1577
Payette Lakes Supervisory Area, McCall	634-7125
Pend Oreille Lake Supervisory Area, Sandpoint	263-5104
Ponderosa Supervisory Area, Deary	877-1121
Priest Lake Supervisory Area, Coolin	443-2516
Scaling Practices, State Board of	769-1525
Southwest Supervisory Area, Boise	334-3488
St. Joe Supervisory Area, St. Maries	245-4551

## Parks & Recreation

### Susan E. Buxton, Director

(208) 334-4199 • [parksandrecreation.idaho.gov](mailto:parksandrecreation.idaho.gov)

The mission of the Idaho Department of Parks and Recreation is to improve the quality of life in Idaho through outdoor recreation and resource stewardship. Appointed by the Idaho Parks & Recreation Board. Title 67, Chapter 42, *Idaho Code*.

Operations Division	514-2450
Management Services Division	514-2456
North Region Office, Coeur d'Alene	769-1511
East Region Office, Idaho Falls	525-7121
South Region Office, Cascade	514-2408
East Region Office, Idaho Falls	525-7121

## Police, Idaho State

### Colonel Kedrick Wills, Director

(208) 884-7003 • [isp.idaho.gov](http://isp.idaho.gov)

Enforces all federal and state laws regarding highway and public safety; investigates and assists in investigating drug crimes, homicides, financial crimes and sex crimes. Provides forensic laboratory services; maintains the state's criminal records system and a variety of registries such as concealed weapons permits and the sex offender registry. Licenses and regulates the alcohol beverage industry; enforces laws relating to certain livestock; and regulates horse racing, simulcast and pari-mutuel betting on horse racing. Provides law enforcement, dispatch, detention and corrections training. Appointed by the Governor. Titles 18 and 23; Title 37, Chapter 27; Title 67, Chapter 29, and sections 19-5109-5117, 19-5202, *Idaho Code*.

Alcohol Beverage Control	884-7060
Brand Inspector	884-7070
Bureau of Criminal Identification	884-7130
Commercial Vehicle Safety	884-7220
IT Services	884-7163
Financial services	884-7030
Forensics	884-7219
Planning, Grants & Research	884-7040
Public Affairs Office	884-7122
Patrol-Headquarters Meridian	884-7200
District 1 - Coeur d'Alene	209-8620
District 2 - Lewiston	750-9300
District 3 - Meridian	884-7360
District 4 - Jerome	324-6000
District 5 - Pocatello	239-9800
District 6 - Idah Falls	528-3400
Investigations- Headquarters Meridian	884-7200
District 1 - Coeur d'Alene	209-8670
District 2 - Lewiston	750-9350
District 3 - Meridian	884-7110
District 4 - Jerome	324-6050
District 5 - Pocatello	239-9850
District 6 - Idaho Falls	528-3450
P.O.S.T. Academy	884-7080
Racing Commission	884-7080

## Self-governing Agencies

To insure the proper and effective administration of the state's various agricultural commissions and professional and occupational licensing boards. Individual appointing authorities. Title 67, Chapter 26, *Idaho Code*.

Apple Commission	722-5111
Bean Commission	334-3520
Beef Council	376-6004
Cherry Commission	722-5111
Dairy Products Commission	327-7050
Pea and Lentil Commission	882-3023
Potato Commission	334-2350
Wheat Commission	334-2353
Alfalfa and Clover Seed Commission	
Idaho State Bar Commission	334-4500
Board of Examiners	334-3100
Division of Veterans Services	780-1300
Library Commission	334-2150
Historical Society	334-2682
State Public Defense Commission	332-1735
Division of Occupational and Professional Licenses	334-3233
Office of Administrative Hearings	605-4300

## Tax Commission

**Jefferson D. McCray, Chairman**

**Tom Katsilometes • Janet Moyle • Jared Zwygart**

(208) 334-7660 • [tax.idaho.gov](http://tax.idaho.gov)

To provide the state with an agency to oversee issues dealing with the administration of tax laws and the collection of revenues. Appointed by the Governor. Title 63, Chapter 5, *Idaho Code*.

Audit, Division of	334-7615
Commissioners	334-7500
Legal and Tax Policy	334-7530
Property Tax, Division of	334-7730
Revenue Operations, Division of	334-7839
Taxpayer Services	334-7660 or 800-972-7660

## Transportation

### Scott Stokes, Director

(208) 334-8000 • [itd.idaho.gov](http://itd.idaho.gov)

To construct and maintain the state highway system and to encourage the establishment of airports and public transportation within the state. Appointed by the Idaho Transportation Board. Title 40, Chapter 1, *Idaho Code*.

Administration	334-8839
Aeronautics	334-8775
Director & Chief Deputy	334-8807
District 1, Coeur d'Alene	772-1200
District 2, Lewiston	799-5090
District 3, Boise	334-8300
District 4, Shoshone	886-7800
District 5, Pocatello	239-3300
District 6, Rigby	745-7781
Highway Division	334-8839
Motor Vehicles Division	334-8165
Driver Services	334-8736
Vehicle Services	334-8663
Federal Highway Administration	334-9180

## Water Resources

### Gary Spackman, Director

(208) 287-4800 • [idwr.idaho.gov](http://idwr.idaho.gov)

Administers the development, utilization and protection of the state's water resources. Appointed by the Governor. Title 42, *Idaho Code*.

Regional Offices	
Eastern Region, Idaho Falls	525-7161
Northern Region, Coeur d'Alene	762-2800
Southern Region, Twin Falls	736-3033
Western Region, Boise	334-2190

*Opposite Page:*  
*Proctor Mountain Ski Lift*

Photo Courtesy of Idaho State Historical Society

## Boards and Commissions

Note: Board and commission members whose terms have expired, continue to serve until either re-appointed or a replacement is named. The information contained here is current through June 2019. This list reflects appointment information that has come from the governor, the internet listings and information provide by other State of Idaho agencies and entities. Not all appointments listed are verified by documentation from the governor’s office. Succession statute: 67-303, Idaho Code.

- Listings include Member, City of Residence, Date Appointment Expires
- SAP means “Serves at the Pleasure of the Governor.”
- CWT means “Concurrent with Term of Office.”

---

---

### Accountancy, State Board of

Riverfront Plaza, 3101 Main Street, Suite 210, Boise, ID 83702  
(208 334-2490 • [isba.idaho.gov](http://isba.idaho.gov))

Regulates the professional conduct of practitioners of public accountancy through the adoption of rules and the enforcement of statutes regarding qualifications, professional ethics and conduct for all certified public accountants and licensed public accountants in the state of Idaho. Appointed by the governor, Title 54, Chapter 2, *Idaho Code*.

Toni Hackwith	Coeur d'Alene	8/31/2025
Jason D. Peery	Eagle	8/31/2026
Jamie L. Duman	Coeur d'Alene	8/31/2027
Larry C. Hunter	Eagle	8/31/2027
Cynthia E. Harmon	Twin Falls	8/31/2023
Michael Armstrong, Jr.	Boise	8/31/2024
Kevin Oakey		8/31/2024

### Acupuncture, Board of

700 W State Street, Boise, ID 83702  
(208) 334-3233 • [dopl.idaho.gov](http://dopl.idaho.gov)

To determine the qualifications of persons applying for licensure, certification and acupuncture technician certificates. Appointed by the governor. Title 54, Chapter 47, *Idaho Code*.

Maggie Blair	Hailey	7/1/2023
Dana Logan	Boise	7/1/2026
Kameron Schott	Moscow	7/1/2023
Matthew Melton	Boise	7/1/2024
Sara Rodgers	Payette	7/1/2023

### **Aeronautics, Advisory Board**

3483 Rickenbacker Street, PO Box 7129, Boise, ID 83707  
(208) 334-8775 • [itd.idaho.gov/aero](http://itd.idaho.gov/aero)

Created to consult with and advise the Idaho Transportation Department on matters concerning aeronautics. Appointed by the governor. Title 21, Chapter 1, *Idaho Code*.

Todd Hitchcock	Twin Falls	1/31/2025
Mark Sweeney	Lewiston	3/31/2024
Chris Pomeroy	Hailey	1/31/2026
James Patrick Hoff	Idaho Falls	1/31/2028
John D. Blakley	Nampa	1/31/2027

### **Aging, Idaho Commission on**

341 W Washington Street, Boise, ID 83702  
(208) 334-3833 • [aging.idaho.gov](http://aging.idaho.gov)

To provide the services and supports that improve the quality of life for seniors and people with disabilities so they can live independent, meaningful, and dignified lives within the community of their choice.

Dean C. Nielson	Idaho Falls	7/1/2026
Christiane Magera	Athol	7/1/2025
Leonard W. Elfering	Parma	7/1/2023
Roger Morely	Jerome	7/1/2023
Dixie A. Milliken	Boise	7/1/2023
Dennis W. Ohrtman	Lewiston	7/1/2026
Debra D. Reiland	Pocatello	7/1/2026

### **Alfalfa and Clover Seed Commission**

55 SW Fifth Avenue, Suite 100, Meridian, ID 83642  
(208) 888-0988 • [www.tvalfaseed.org](http://www.tvalfaseed.org)

To protect and improve the quality of alfalfa production, Title 22, Chapter 42, *Idaho Code*.

Mike Nichols	Parma	6/30/2025
Tom Swartz		6/30/2026
Alen Weber		6/30/2024
Leland Tiegs	Caldwell	6/30/2025
Paul Rasgorshek	Nampa	6/30/2026
Jeff Hartman	Parma	6/30/2024
Kevin V. Osborne	Nyssa	6/30/2025
Randy Hulet	Kuna	6/30/2025

**Apple Commission, Idaho**

PO Box 909, Parma, ID 83660  
(208) 722-5111 • [www.idahoapples.com](http://www.idahoapples.com)

To regulate and control the tax levied on apples and to utilize the funds thereby provided for the development of new markets, production research, and promotion of the apple industry. Appointed by the governor. Title 22, Chapter 36, *Idaho Code*.

Sally Symms		7/1/2025
Sean Rowley	Marsing	7/1/2025
Chad Henggeler	Fruitland	7/1/2024
John Orrison	Caldwell	7/1/2023
Katherine J. Brooke	Weiser	7/1/2024

**Architectural Examiners, Board of**

700 W State Street, Boise, ID 83702  
(208) 334-3233 • [dopl.idaho.gov](http://dopl.idaho.gov)

To examine the qualifications of architect in order to grant them licenses to practice in Idaho. Appointed by the governor. Tile 54, Chapter 3, *Idaho Code*.

Allison McClintick	Meridian	1/6/2023
Timothy Grissom	Boise	1/6/2025
Jedd Walker	Rexburg	1/6/2026
Daniel K. Mullin	Moscow	1/6/2024
Randy "Rann" W. Haight	Coeur d'Alene	1/6/2022
John Maulin	Boise	1/6/2024

**Arts, Idaho Commission on the**

2410 Old Penitentiary Road, Boise, ID 83712  
(208) 334-2119 • [arts.idaho.gov](http://arts.idaho.gov)

To stimulate and encourage the study and presentation of the performing and fine arts. Appointed by the governor. Title 67, Chapter 56, *Idaho Code*.

Kate Fornarotto	Pocatello	6/30/2023
Miyai A. Griggs	Iona	6/30/2025
Marsha C. Bjornn	Rexburg	6/30/2026
Steven E. Allred	Montpelier	6/30/2025
Sandra Fery	Boise	6/30/2023
Julia F. Oxarango-Ingram	Boise	6/30/2024
John Marshall Garrett	Boise	6/30/2026
Jared M. Johnson		6/30/2025
Diana Lorraine Livingston Friedley	Pocatello	6/30/2023
Derek L. Dean	Hailey	6/30/2024
Sheila K. Hennessey	Boise	6/30/2024
Adrian San Miguel	Eagle	6/30/2026
Blair Williams	Coeur d'Alene	6/30/2026

### **Athletic Commission, Idaho**

700 W State Street, Boise, ID 83702  
(208) 334-3233 • [dopl.idaho.gov](http://dopl.idaho.gov)

To protect the public health, safety, and welfare through the registration and regulation of athlete agents in Idaho. Title 54, Chapter 4, *Idaho Code*.

Kyle J. Wills	Boise
James W. Grow, Jr.	Lewiston
Kaleb Redden	Meridian
Kip Dribnak	Meridian
Marvin Crane	Saint Anthony
Thomas Fleming	Boise

### **Barber and Cosmetology Services Licensing Board, Idaho**

700 W State Street, Boise, ID 83702  
(208) 334-3233 • [dopl.idaho.gov](http://dopl.idaho.gov)

To supervise the licensing of barbers and cosmetologists. Appointed by the governor. Title 54, Chapter 58, *Idaho Code*.

John J. Murphy		7/1/2025
Geneal Thompson	Ketchum	7/1/2024
Lindy High	Boise	7/1/2024
Merrilyn Cleland	Boise	7/1/2025
Debra J. Thompson	Coeur d'Alene	7/1/2023
Thomas Earl Grimsman	Twin Falls	7/1/2023
Wendy Rucker	Sandpoint	7/1/2024

### **Barley Commission, Idaho**

821 W State Street, Boise, ID 83702-5632  
(208) 334-2090 • [www.barley.idaho.gov](http://www.barley.idaho.gov)

To provide for the protection, promotion, study, research, analysis and development of markets concerning the growing and marketing of Idaho barley. Appointed by the governor. Title 22, Chapter 40, *Idaho Code*.

Joshua Jones		7/1/2025
Allen Young	Blackfoot	7/1/2023
Mike Jay Wilkins	Rupert	7/1/2024

## Basin Environmental Improvement Project Commission (BEIPC)

1005 W McKinley, Kellogg, ID 83837

(208) 783-4561 • [www.basincommission.com](http://www.basincommission.com)

To protect and promote the health, safety and general welfare of the people of Idaho in a manner consistent with local, state, federal and tribal participation and resources.

Philip Lampert	Plummer	SAP
Robert Short		SAP
Bill Brooks	Coeur d'Alene	SAP
Jess Byrne	Meridian	SAP
Patrick "Mike" Fitzgerald	Wallace	SAP
Leslie Duncan	Hayden	SAP
Jay L. Huber	Pinehurst	SAP
Michael Wallace McCurdy	Boise	SAP

## Bean Commission, Idaho

821 W State Street, Boise, ID 83702

(208) 334-3520 • [bean.idaho.gov](http://bean.idaho.gov)

To promote Idaho's premier reputation as a consistent, disease-free, dry and green bean seed producer and to promote beans as a nutritious and healthy food. Appointed by the governor. Title 22, Chapter 29, *Idaho Code*.

Ted Tatoka	Hazelton	7/1/2026
Brian Metzger	Nampa	7/1/2026
Gina Lohnes	Eden	7/1/2025
Darren J. Krzesnik	Wilder	7/1/2024
Michael A. Goodson	Parma	7/1/2024
Douglas Michael Huettig	Hazelton	7/1/2023
Monty Hamilton	Kimberly	7/1/2023
Kevin E. Tuckness	Homedale	7/1/2025

## Bear River Commission

106 W 500 S, Ste 101, Bountiful, UT 84010

(801) 292-4662 • [www.bearrivercommission.org](http://www.bearrivercommission.org)

To enter into agreements regarding the regulation and utilization of the waters of Bear River and all tributary streams. Appointed by the governor. Title 42, Chapter 35, *Idaho Code*.

Gary Spackman	Eagle	1/9/2023
Kerry D. Romrell	Montpelier	12/31/2022
Curtis L. Stoddard	Grace	12/31/2024
Mark D. Ipsen	Dingle	5/1/2024

## Beef Council, Idaho

2118 Airport Way, Boise, ID 83705  
(208) 376-6005 • [www.idbeef.org](http://www.idbeef.org)

To increase consumer beef demand through programs of promotion, research and education to influence beef sales both at home and abroad. Appointed by the governor. Chapter 25, Title 29, *Idaho Code*.

John W. Wood		7/1/2024
Jodie Mink	Cambridge	7/1/2025
W. Lee Bradshaw	Caldwell	7/1/2023
William Lickley	Jerome	7/1/2023
Ira Norris Brackett	Homedale	7/1/2024
Steven Michael Taylor	Jerome	7/1/2025
Don L. Gaalswyk	Castleford	7/1/2024
William P. Bokma	Twin Falls	7/1/2025

## Behavioral Health Planning Council, State

Email: [bhcoadmin@dhw.idaho.gov](mailto:bhcoadmin@dhw.idaho.gov) • [www.healthandwelfare.idaho.gov](http://www.healthandwelfare.idaho.gov)

To promote advocacy, collaboration, education and policy development to create a seamless behavioral health delivery system. Appointed by the governor. Title 39, Chapter 31, *Idaho Code*.

Jenny M. Teigen	Lewiston	7/1/2024
Sara A. Hill	Boise	7/1/2023
David D. Phillips	Meridian	7/1/2023
Courtney R. Holthus	Meridian	7/1/2024
Rick Lee Huber	Rupert	7/1/2024
Danielle L. Pere	Boise	7/1/2024
Marianne C. King	Boise	7/1/2023
Tammy K. Rubino	Hayden Lake	7/1/2024
Penny P. Jones	Bruneau	7/1/2024
Liza A. Crook	Boise	7/1/2023
Ryan Shackelford	Boise	7/1/2024
David C. Welsh	Garden Valley	7/1/2023
Jeremy G. Cloeman	Boise	7/1/2024
Angenie McCleary	Ketchum	7/1/2024
Brady B. Ellis	Boise	7/1/2024
Kimberly H. Hokanson	Ammon	7/1/2019
John C. Judge	Moscow	7/1/2023
Renee Miner	Meridian	7/1/2023

### **Bingo-Raffle Advisory Board**

1199 Shoreline Lane, Ste 100, Boise, ID 83702  
(208) 334-2600 • [www.idaholottery.com](http://www.idaholottery.com)

Responsible for making recommendations for the improvement of bingo and raffle operations and regulation to the state lottery commission, the governor and the legislature. Title 67, Chapter 77, *Idaho Code*.

Russell Ludlow	Burley	1/7/2025
Rayelle Anderson	Rathdrum	1/7/2025
Gabriel J. Iacoboni	Lewiston	1/7/2025
Shane J. Gehring	Nampa	1/7/2024
Shane J. Gehring	Nampa	1/7/2024
Valisa Renee Say	Idaho Falls	1/7/2024

### **Blind & Visually Impaired, Commission for the**

341 W Washington Street, Boise, ID 83702  
(208) 334-3220 • [www.icbvi.idaho.gov](http://www.icbvi.idaho.gov)

To empower persons who are blind or visually impaired by providing vocational rehabilitation, skills training, and educational opportunities to achieve self-fulfillment through employment and independent living. Appointed by the governor. Title 67, Chapter 54, *Idaho Code*.

Britt Raubenheimer	Sandpoint	7/1/2024
Mark M. Watkins	Rexburg	7/1/2022
Allan R. Schneider	Garden City	7/1/2024
LeAnn R. Gelskey	Emmett	7/1/2025
B.J. Stinger	Pocatello	7/1/2024

### **Bond Bank Authority, Idaho**

Idaho State Treasurer  
700 W Jefferson, Room E 110, Boise, ID 83702  
(208) 334-3200 • [sto.idaho.gov](http://sto.idaho.gov)

To allow municipalities to achieve economies of scale that will reduce costs to those paying principal, interest and other costs associated with the pay ment of municipal bonds. Title 67, Chapter 87, *Idaho Code*.

Len Crosby	Pos Falls	7/1/2024
Josh Tanner	Eagle	11/30/2024
Seth Grigg	Boise	7/1/2024
Ben Toews	Coeur d'Alene	11/30/2024
Julie Ellsworth		CWT

## Brand Board, State

Idaho State Police

700 S Stratford Drive, Meridian, ID 83680-1177

(208) 884-7070 • [isp.idaho.gov](http://isp.idaho.gov)

The board is empowered to make rules for governing itself, and such rules as it may deem necessary for the enforcement of all of the duties of the state brand inspector, the laws of the state of Idaho providing registration and use of stock growers' brands, and the laws of the state of Idaho providing inspection and other requirements for the transportation of livestock, and all laws of the state enacted for the identification, inspection and transportation of livestock, and all laws of the state designed to prevent theft and illegal butchering of livestock. Title 25, Chapter 11, *Idaho Code*.

Dan Hinman	Emmett	1/1/2025
Theodore Vander Schaaf	Kuna	1/1/2026
Jay Smith	Carmen	1/1/2028
Aron Bennett	Grand View	1/1/2027
Kenneth J. Wood	Greenleaf	1/1/2024

## Building Authority, State

755 W Front, Suite 200, Boise, ID 83702

(208) 345-6057

To provide sufficient office space and the necessary related facilities for state government and thus provide a more efficient and economical operation of state government. Title 67, Chapter 64, *Idaho Code*.

Dale McOmber	Eagle	1/1/2024
Bud Tracy	Malta	1/1/2026
Anthony Vahsholtz	Nampa	1/1/2024
Shelly Jo Enderud	Post Falls	1/1/2026
Timothy N. Anderson	Pocatello	1/1/2028
Mark Ciavarella	Meridian	1/1/2027
James Hammond	Coeur d'Alene	1/1/2027

## Building Code Board, Idaho

1090 E Watertower Street, Meridian, ID 83642

(208) 334-3896 • [dbs.idaho.gov](http://dbs.idaho.gov)

To act as an appeals board, code adoption and variance board, and an advisory board. Appointed by the governor. Title 39, Chapter 41, *Idaho Code*.

Kelly L Daniels	Boise	7/1/2025
Andrew Bick	Boise	7/1/2024
Justin D Goodwin	Moscow	7/1/2026
Kent Budge Soelberg	Eagle	7/1/2025

Nick J Guho	Eagle	7/1/2026
Jeremy Maxand	Boise	7/1/2025
Tyler Drechsel	Dalton Gardens	7/1/2026
John Mark Cotner	Nampa	7/1/2026
Jon M. Laux	Twin Falls	7/1/2023

### Canvassers, State Board of

Secretary of State

700 W Jefferson, Room E 205, Boise, ID 83702

(208) 334-2300 • [sos.idaho.gov](https://sos.idaho.gov)

To canvass the abstracts of votes cast for all candidates for federal, state and district offices. Title 34, Chapter 12, *Idaho Code*.

Phil McGrane	Boise	CWT
Julie Ellsworth	Boise	CWT
Brandon Woolf	Boise	CWT

### Capitol Commission, State

502 N Fourth Street, Boise, ID 83702

(208) 332-1826 • [capitolcommission.idaho.gov](https://capitolcommission.idaho.gov)

To ensure that the historical character and architectural integrity of the capitol building and its grounds be preserved and promoted, and to promote cooperation between the public and private sectors to fund necessary enhancements to and the preservation of the capitol building and its grounds in all respects and particularly its historical character and architectural integrity. Title 67, Chapter 16, *Idaho Code*.

Nancy Sue Wallace	Hayden Lake	7/1/2026
Charles L. Winder	Boise	6/30/2024
Andrew Erstad	Boise	7/1/2024
Janet Gallimore	Boise	SAP
Keith Reynold	Meridian	SAP
Jason Monks	Nampa	11/30/2020
Mary Symms-Pollot	Boise	7/1/2022
Terri Kondeff	Boise	SAP
Marilyn Whitney	Boise	7/1/2023

## Carbon Sequestration Advisory Committee

2270 Old Penitentiary Road, Boise, ID 83712

(208) 332-8650 • [agri.idaho.gov](http://agri.idaho.gov)

The committee shall advise and assist the chairman of the soil conservation commission in preparing reports, recommend policies or programs to enhance the ability of Idaho agricultural and nonindustrial private forest landowners to participate in system of carbon trading, encourage the production of education and advisory material regarding carbon sequestration on agricultural and forest lands and participation in systems of carbon or greenhouse emissions trading, identify and recommend areas of research, research the development of a greenhouse gas inventory and a mitigation action for the state of Idaho, and review the programs and policies of other states. Title 22, Chapter 52, *Idaho Code*.

Jodi Johnson Maynard	Moscow	SAP
Thomas Lamar	Moscow	SAP
Claude Bruce	Payette	SAP
Paul Mann	Caldwell	SAP
Charlotte Reid	Firth	SAP
Richard Furman	St. Maries	SAP
Jacqueline McCloughan	Nampa	SAP
Travis McLing	Idaho Falls	SAP
Don Buehler	Malad	SAP
John Welhan	Pocatello	SAP
Brian Kummet	Culdesac	SAP
Randy Purser	Moore	SAP
Dick Wittman	Culdesac	SAP
Karl Bokenkamp	Meridian	SAP
Brian Oakey	Boise	SAP
Jay O'Laughlin	Moscow	SAP
Sian Mooney	Boise	SAP

## Catastrophic Health Care Cost Program (CAT Board)

3100 S Vista Ave #200, Boise, ID 83705

(208) 345-9126 • [www.idcounties.org](http://www.idcounties.org)

Administered by the Idaho Association of Counties, the “CAT Fund” is a re-insurance fund which uses state funds to support the county indigent program when healthcare costs exceed county guidelines. Title 57, Chapter 8, *Idaho Code*.

Jim Guthrie	Senate Appointment	1/5/2025
David High	Public Member	7/1/2023
Carrie Semmelroth	Minority Leader Appointment	12/22/2022
Chris Mathias	House Appointment	11/30/2022

## Certified Shorthand Reporters Board, Idaho

700 W State Street, Boise, ID 83702  
(208) 334-3233 • [dopl.idaho.gov](http://dopl.idaho.gov)

To help protect the public health, safety and welfare through the licensure and regulation of those who provide shorthand and reporting services in Idaho. Title 54, Chapter 31, *Idaho Code*.

Valerie L Nunemacher	Coeur d'Alene	7/1/2025
Christina Boisvert	Meridian	7/1/2025
Andrea Wecker	Meridian	7/1/2023
Darren B. Simpson	Blackfoot	7/1/2025
Ryan Scott Lewis	Pocatello	7/1/2024

## Cherry Commission, Idaho

118 N Second, PO Box 909, Parma, ID 83660  
(208) 772-5111 • [www.idahocherries.com](http://www.idahocherries.com)

To protect the public health; prevent fraudulent practices; provide the means for the development of markets; production research; and new product development and promotion of the cherry industry. Title 22, Chapter 37, *Idaho Code*.

Tyler B. Ode		7/1/2025
Ryan P. Henggeler	Fruitland	7/1/2025
Stanley Robison	Caldwell	7/1/2023
Jim Lee Carver	Marsing	7/1/2025
Kim Coey	Meridian	7/1/2025

## Children at Risk Task Force

450 W State Street, 5<sup>th</sup> Floor, Boise, ID 83702  
(208) 334-6618 • [idcartf.org](http://idcartf.org)

Dedicated to providing informed recommendations to the governor of the State of Idaho regarding the full scope of issues related to child abuse and neglect. Created by Executive Order No. 2006-30.

James R. Baugh	Boise	4/1/2022
Stephen J. Clark	Salmon	4/1/2021
Mark S. Rammell	Rexburg	4/1/2021
Jill S. Robertson	Pocatello	4/1/2022
Jennifer Tachell	Middleton	4/1/2019
Jennifer R. Bergin	Twin Falls	4/1/2019
Molly Lu Vaughn	Boise	4/1/2019
V. Susan Bradford	Boise	4/1/2022
Douglas Terry Giddings	White Bird	4/1/2022
Miren Unsworth	Kuna	4/1/2019

Tahna Barton	Twin Falls	4/1/2019
Joshua M. Wickard	Boise	4/1/2019
Nadine McDonald	Grangeville	4/1/2022
JoAnn Marie Gemar	Buhl	4/1/2019
Lisa Diane Nordstrom	Boise	4/1/2020
Melissa D. Osen	Jerome	4/1/2019
Sheila Sturgeon Freitas	Meridian	4/1/2022
Galen Carlson	Boise	4/1/2019

### Children’s Trust Fund Board

PO Box 2015, Boise, ID 83701-2015

(208) 386-9317 • [www.idahochildrenstrustfund.org](http://www.idahochildrenstrustfund.org)

To reduce the occurrence of child abuse and neglect, and facilitate the exchange of information between groups concerned with families and children. Appointed by the governor. Title 39, Chapter 60, *Idaho Code*.

Shannon Dunstan	Boise	SAP
Brenda S. Stanley	Blackfoot	6/30/2023
Charlotte Watters	Lapwai	6/30/2022
Jill R. Andrus	Jerome	6/30/2022
Richard A. Jurvelin	Coeur d'Alene	6/30/2023
Cheryl George	Boise	SAP
Dahlia Stender	Caldwell	6/30/2023
Jen Haddad	Boise	SAP
Teena McBride	Idaho Falls	
Robin Allen	Boise	7/1/2023

### Chiropractic Physicians, Board of

700 W State Street, Boise, ID 83702

(208) 334-3233 • [dopl.idaho.gov](http://dopl.idaho.gov)

To help protect the public health, safety and welfare through the licensure and regulation of chiropractic physicians in Idaho. Title 54, Chapter 7, *Idaho Code*.

Shannon Gaertner-Ewing	Nampa	7/1/2023
William B. Higgins	Coeur d'Alene	7/1/2025
Howard R. Arrington	Kimberly	7/1/2023
Cathy Hart	Star	7/1/2025
Craig Manning	Twin Falls	7/1/2025

## Commission on Uniform State Laws

Secretary of State

700 W Jefferson, Room E 205, Boise, ID 83702

(208) 334-2300 • [sos.idaho.gov](http://sos.idaho.gov)

To attend the national conference on uniform state laws; to report to the legislature an account of its transactions, and its advice and recommendations for legislation. Appointed by the governor. Title 67, Chapter 17, *Idaho Code*.

Bart M. Davis	Idaho Falls	9/30/2025
J. Michael Brassey	Boise	9/30/2025
Dale G. Higer	Boise	9/30/2025
David S. Jensen	Boise	9/30/2025

## Contractors Board, Idaho

700 W State Street, Boise, ID 83702

(208) 334-3233 • [dopl.idaho.gov](http://dopl.idaho.gov)

To protect the public health, safety and welfare through the registration and regulation of those who provide contracting services in Idaho. Title 54, Chapter 52, *Idaho Code*.

Michael Glenn Arrington	Jerome	7/1/2023
Barry Stearns	Coeur d'Alene	7/1/2024
Brett C Skidmore	Idaho Falls	7/1/2025
Justin Rosin	Boise	5/8/2023

## Correction, State Board of

1299 N Orchard, Ste 110, PO Box 82720, Boise, ID 83720-0018

(208) 658-2000 • [idoc.idaho.gov](http://idoc.idaho.gov)

To administer the state penitentiary; to appoint a state board of pardons; and to supervise all person placed on probation or on parole. Appointed by the governor. Title 20, Chapter 2, *Idaho Code*.

Dodds Hayden	Boise	1/30/2025
David A. McClusky	Twin Falls	1/30/2025
Karen Neill	Pocatello	5/21/2025

## Council for Deaf and Hard of Hearing

7950 King Street, Suite 101, Boise, ID 83704  
(208) 334-0879 • [cdhh.idaho.gov](http://cdhh.idaho.gov)

Responsible for increasing awareness, advocate for equal access, provide information and referral, monitor consumer protection, recommend public policies and programs, conduct research, and submit reports to the Governor and policymakers. Title 67, Chapter 73, *Idaho Code*.

Matthew K McGraw	Boise	7/1/2024
Joelynn Ball	Nampa	7/1/2024
Emilie Leanne Banasiak	Boise	7/1/2024
Steven W. Birkby II	Meridian	7/1/2024
Kate E. Savage	Nampa	7/1/2023

## Council on Domestic Violence and Victim Assistance

304 N 8th Street, Suite 140, Boise, ID 82702  
(208) 332-1540 • [icdv.idaho.gov](http://icdv.idaho.gov)

To serve as an advisory body for state programs and services affecting victims of domestic violence. Appointed by the governor. Title 39, chapter 52, *Idaho Code*.

Rachel Kaschmitter	Jerome	7/1/2025
Clinton D Lemieux	Tetonia	7/1/2024
Laura B Diaz	Nampa	7/1/2024
Jessica F Uhrig	Moscow	7/1/2024
Wesley J. Somerton	Post Falls	7/1/2023
Jodi Nafzger	Boise	7/1/2023
Alan Boehme	Pocatello	7/1/2023

## Council on Indian Affairs, Idaho

Commission on Human Rights  
317 W Main Street, Boise, ID 83735  
(208) 334-2873

To monitor and review legislation and state policies which impact state-tribal relations; to advise the governor, legislature, and state departments and agencies on tribal relations between tribes and state government; to establish advisory committees on special subjects or projects; to facilitate contracting between tribes and other entities; to make by-laws for its own governance and procedure consistent with state law and the respective tribes. Title 67, Chapter 40, *Idaho Code*.

Brandon Mitchell	Moscow	11/30/2024
Rick Just	Boise	11/30/2024
Phil Hart	Kellogg	11/30/2024
Nate Roberts	Pocatello	11/30/2024

### Council on Suicide Prevention, Idaho

450 W State Street, 3<sup>rd</sup> Floor, Boise, ID 83702

(208) 334-4953 • [healthandwelfare.idaho.gov/families/suicidepreventionprogram](http://healthandwelfare.idaho.gov/families/suicidepreventionprogram)

To oversee the implementation of the Idaho Suicide Prevention Plan, to ensure the continued relevance of the Plan by evaluating implementation and developing changes and new priorities to update the Plan, to be a proponent for suicide prevention in Idaho, and to prepare an annual report on Plan implementation for the Governor and Legislature.

Linda C. Hatzenbuehler	Pocatello	10/25/2023
Teresa Abbott	Boise	10/25/2023
Eric Studebaker	Meridian	10/25/2024
Renee Waite	Twin Falls	10/25/2024
Tiffany Foley	Boise	10/25/2023
Jeni Griffin	Idaho Falls	10/25/2023
Kristy L. Broncho	Pocatello	10/25/2023
Catherine M. Perusse	Sandpoint	10/25/2024
William Stewart Wilder	Boise	10/25/2024
Bree Derrick	Boise	10/25/2024
Carmen Kay Stanger		10/25/2024
Michael Walton	Boise	10/25/2022
Kristin Green		10/25/2024

### Credit Rating Enhancement Committee, Idaho

Idaho State Treasurer

700 W Jefferson, Suite E 110, Boise, ID 83702

(208)334-3900 • [sto.idaho.gov](http://sto.idaho.gov)

Advises the Governor and the Legislature regarding policies and actions that enhance and preserve Idaho's credit rating and maintain the future availability of low cost capital financing.

Julie Ellsworth	Boise	CWT
Richard Jackson	Meridian	7/1/2023
Gerald Hunter	Boise	7/1/2023
Julie VanOrden	Pingree	1/20/2025
Wayne Meuleman	Boise	7/1/2023
Julie Oberle		7/1/2023
Len Crosby	Post Falls	7/1/2023
David Fulkerson	Boise	7/1/2023
Steve Miller		11/30/2024

## Criminal Justice Commission

PO Box 700, Meridian, ID 83680-0700

(208) 884-7160 • [icjc.idaho.gov](http://icjc.idaho.gov)

To provide policy-level direction and to promote efficient and effective use of resources, based on a data-driven approach and evidenced-based practices, for matters related to the state's criminal justice system.

Darren B. Simpson	Blackfoot	SAP
Bruce Skaug	Nampa	11/30/2024
Grant Loebs	Twin Falls	1/31/2025
Monty Prow	Meridian	
Gregory S Wilson	Boise	1/31/2025
Tracy L Basterrechea	Meridian	1/31/2025
David J. Jeppesen	Eagle	SAP
Todd Lakey	Nampa	11/30/2024
Kedrick Wills	Meridian	SAP
Colleen Zahn	Boise	SAP
Thomas Sullivan		6/12/2024
Sara B. Omundson	Meridian	SAP
Marianne King	Boise	SAP
Ashley Dowell	Meridian	SAP
Seth Grigg	Boise	SAP
Kieran Donahue	Nampa	1/31/2025
Eric D. Fredericksen	Meridian	SAP
Chris Mathias	Boise	11/30/2024
James Cawthon	Boise	9/16/2024
Jared Larsen	Burley	1/31/2025
Josh Tewalt	Meridian	SAP
Rafael Gonzalez, Jr.		SAP
Eric Studebaker	Meridian	1/31/2021

### Damage Prevention Board

1090 E Watertower Street, Suite 150, Meridian, ID 83642  
(208) 334-3950 • [damageprevention.dbs.idaho.gov](http://damageprevention.dbs.idaho.gov)

To reduce damages to underground facilities and to promote safe excavation practices through education directed toward excavators, underground facility owners and the public at large. Title 55, Chapter 22, *Idaho Code*.

Jeanna Michele Anderson	Meridian	7/1/2022
Charles "Roy" Ellis	Rigby	7/1/2022
Julie Ann Maki	Nampa	7/1/2022
Robert Lynn Chandler	Coeur d'Alene	7/1/2023
Paul Good	Hauser	7/1/2023
Nichole Robin Rush	Meridian	7/1/2023
Darrin Ulmer	Meridian	7/1/2023
Sean Marsh	Boise	7/1/2024
Jerry Piper	Cambridge	7/1/2024
Vaughn N Rasmussen	Georgetown	7/1/2024
Scott Dwight Spears	Boise	7/1/2024

### Deaf and Blind, Idaho Bureau of Educational Services for The

1450 Main Street, Gooding, ID 83330  
(208) 934-4457 • [www.iesdb.org](http://www.iesdb.org)

To provide supplemental educational services, early intervention/education, consultation, and transition support to families and local school districts throughout the state of Idaho. Title 33, Chapter 34, *Idaho Code*.

Sherri Ybarra	Mountain Home	SAP
Kathleen H. Crowley	Boise	7/1/2021
Steven G. Stubbs	Boise	7/1/2021
Michael D. Gibson	Nampa	7/1/2022
Valerie Player	Boise	7/1/2022
Edwin Litteneker	Boise	7/1/2023
Cesar Perez	Jerome	7/1/2023
Cynthia Cook	Fruitland	7/1/2024

## Deferred Compensation Committee

State Controller

700 W State Street, Boise, ID 83702

(208) 334-3100 • [sco.idaho.gov](http://sco.idaho.gov)

Oversees administration of the deferred compensation program for enrolled state employees. Title 59, Chapter 5, *Idaho Code*.

Lisa Mason	Eagle	SAP
Julie Weaver	Boise	SAP
Brandon Woolf	Boise	CWT
Ben Ysursa	Garden City	SAP

## Dentistry, Idaho Board of

350 N Ninth, Suite M-100, Boise ID 83702

(208) 334-2369 • [isbd.idaho.gov](http://isbd.idaho.gov)

To assure the public health, safety and welfare in the state of Idaho by the licensure and regulation of dentists and dental hygienists. Appointed by the governor. Title 54, Chapter 9, *Idaho Code*.

Dan Wilson	Lewiston	2/1/2022
James Brett Comstock	Boise	2/1/2023
Carolyn Brammer	Meridian	2/22/2024
Brian Crawford	Pocatello	2/26/2024
Nathan A. Catmull	Heyburn	2/1/2025
Newell Tyler Elison	Twin Falls	2/1/2026
Daniel Kener	Caldwell	2/1/2026
Margaret (Meg) Long-Woodhouse	Pocatello	2/1/2026

## Denturistry, Idaho Board of

700 W State Street, Boise, ID 83702

(208) 334-3233 • [dopl.idaho.gov](http://dopl.idaho.gov)

To help protect the public health, safety and welfare through the licensure and regulation of those who provide prosthetic dental appliances and services to the public in Idaho. Title 54, Chapter 33, *Idaho Code*.

Richard Howell	Idaho Falls	1/1/2021
Sally C. Kane	Boise	5/14/2022
Jacqueline Mabrey	Hayden	1/1/2022
Pamela W. Miller	Nampa	1/1/2020

## Developmental Disabilities Council

700 W State Street, 1<sup>st</sup> Floor, Boise, ID 83702-5868

(208) 334-2178 • [icdd.idaho.gov](http://icdd.idaho.gov)

To promote the capacity of people with developmental disabilities and their families to determine, access, and direct the services and/or support they need to live the lives they choose, and to build the communities ability to support their choices. Title 67, Chapter 67, *Idaho Code*.

Amy Cunningham	Pocatello	7/1/2025
Nicholas A. Wyatt	Boise	7/1/2024
Maria Moreno		7/1/2025
Adrienne Seamans	Idaho Falls	7/1/2025
Rochelle C. Larsen	Rigby	7/1/2025
Michael Sandvig	Idaho Falls	7/1/2024
Janice Carson	Moscow	7/1/2024
Stephanie A. Walters	Meridian	7/1/2024
Jennifer E. Johnson		7/1/2024
Natali C. Pellens	Coeur d'Alene	7/1/2024
Maria D. Juarez Olmedo	Nampa	7/1/2025
Ian James Bott	Boise	7/1/2023
Karren D. Streagle	Nampa	7/1/2023
Edgar Zuniga	Nampa	7/1/2023
Carly A. Saxe	Eagle	7/1/2024

*Intermountain Institute*

Photo Courtesy of Idaho State Historical Society

Andrew C. Mills	Caldwell	7/1/2025
Michael A. Case	Bosie	1/1/2024
Jenna Garrett	Moscow	7/1/2023
Emily Lyn Petersen	Kimberly	7/1/2025
Michael K. MacGuffie		7/1/2024
Sara L. Bennett	Rathdrum	7/1/2024
Danielle Terry Reff	Boise	7/1/2024
Deedra Louise Hunt	Boise	7/1/2025

### Dormitory Housing Commission

To prepare, carryout, acquire, lease and operate dormitory housing projects. Appointed by the governor. Title 33, Cahpter 21, *Idaho Code*.

#### College of Southern Idaho

Cally J. Grindstaff	Fairfield	4/8/2020
Michael Jonathan Williams	Jerome	4/8/2019
Terry W. Winkle	Twin Falls	4/8/2023

#### College of Western Idaho

Gerald Hunter	Boise	5/31/2020
Keith Bird	Meridian	5/31/2018
Deborah A. Kling	Nampa	5/31/2019

#### North Idaho College

Michael "Mic" W. Armon	Coeur d'Alene	6/16/2023
Ann Thomas	Coeur d'Alene	6/16/2025
Todd Halterman	Coeur d'Alene	6/16/2024

### Drinking Water and Waste Water Professionals, Board of

700 W State Street, Boise, ID 83702  
(208) 334-3233 • [dopl.idaho.gov](http://dopl.idaho.gov)

To help protect the public health, safety and welfare through the regulation of water and wastewater facility operators in Idaho. Title 54, Chapter 24, *Idaho Code*.

Jess Byrne	Director DEQ	SAP
Bryson Ellsworth	Wastewater Rep.	4/23/2024
Andrew J. Gray	Drinking Water Rep.	4/23/2024
Paul D. Sifford	Waste Water Rep.	4/23/2023
Michael S. Parker	Drinking Water Rep.	4/23/2023

**Driving Businesses Licensure Board, State**

700 W State Street, Boise, ID 83702

(208) 334-3233 • [dopl.idaho.gov](http://dopl.idaho.gov)

To help the public health, safety and welfare through the licensure and regulation of Driving Businesses. Chapter 54, Title 54, *Idaho Code*.

Andrew S Marini	Boise	7/1/2025
James Cavataio	Eagle	7/1/2025
Craig "Randy" Randal Willie	Malad	7/1/2025
Jared Hugh Haustveit	Meridian	7/1/2024

**Economic Advisory Council, Idaho**

700 W State Street, 2<sup>nd</sup> Floor, Boise, ID 83702

(208) 334-2470 • [commerce.idaho.gov](http://commerce.idaho.gov)

To advise the Governor and Idaho Commerce on goals and objectives that further economic development within the state. Appointed by the governor. Title 67, Chapter 47, *Idaho Code*.

Rick G. Phillips	Pocatello	7/1/2023
Eve L Knudtsen	Coeur d'Alene	7/1/2023
David "Dave" F. Wilson	Ketchum	7/1/2023
Paul Kimmell	Viola	7/1/2023
Jeremy Grimm		7/1/2023
John B Radford	Idaho falls	7/1/2023
Randy Allen Bauscher		7/1/2023
Brian Wonderlich	Boise	7/1/2025

**Education, State Board of**

650 W State Street, Room 307, Boise, ID 83702

(208) 334-2270 • [boardofed.idaho.gov](http://boardofed.idaho.gov)

Responsible for the general supervision of the state educational institutions and public school system. Appointed by the governor. Title 67, Chapter 47, *Idaho Code*.

Shawn Keough	Sandpoint	7/1/2024
Linda Clark	Boise	6/30/2025
Kurt Liebich	Boise	7/1/2024
Cindy Siddoway	Terreton	7/1/2026
David John Hill	Boise	7/1/2027
Cally Roach		7/1/2023
Debbie Critchfield	Oakley	CWT
William Gilbert, Jr.		7/1/2026

## Education Commission of the States

700 Broadway St #810, Denver CO 80203  
(303) 299-3600 • [ecs.org](http://ecs.org)

To provide a clearing house of information on matters relating to educational problems and how they are being met in different places throughout the nation, so that the executive and legislative branches of state government and of local communities may have ready access to the experience and records of the entire country, and so that both lay and professional groups in the field of education may have additional avenues for the sharing of experience and the interchange of ideas in the formation of public policy in education. Title 33, Chapter 41, *Idaho Code*.

Debbie Critchfield	Oakley	SAP
Matt Freeman	Boise	SAP
Julie VanOrden	Pingree	SAP
Rod Gramer	Boise	SAP
Marilyn Whitney	Boise	SAP

## Electrical Board, Idaho

1090 E Watertower Street, Meridian, ID 83642  
(208) 334-7142 • [dbs.idaho.gov](http://dbs.idaho.gov)

To license electrical contractors and examine and license journeymen and to make inspections of electrical installations. Title 54, Chapter 10, *Idaho Code*.

James Swier	Boise	7/1/2023
Robert Wilson	Boise	7/1/2023
Joshua Madsen		7/1/2023
Chad Fields	Blackfoot	7/1/2026
Gregory Lyle Eagy	Boise	7/1/2024
Richard "Rick" W. Stark	Meridian	7/1/2023
Jeffrey D Bradley		7/1/2025
Alex R Owens		7/1/2025
James Clark Marchetti	Pocatello	7/1/2026

## Emergency Medical Services Physician Commission, Idaho

590 W Washington, Boise, ID 83720-0036  
(208) 334-4000 • [healthandwelfare.idaho.gov](http://healthandwelfare.idaho.gov)

Responsible for establishing the EMS Clinical Standards, the EMS Scope of Practice, medical protocols, personnel responsibilities and duties, medical supervision of licensed EMS personnel, air medical services, ambulance services, and non-transport services that are licensed by the State of Idaho. Title 56, Chapter 10, *Idaho Code*.

Curtis Sandy	Pocatello	8/1/2023
Mark R. Urban	Boise	8/1/2024
Ian Butler-Hall	Boise	8/1/2024

James Joseph Karambay	Sandpoint	8/1/2023
Michael L. Lemon	Idaho Falls	8/1/2023
Ann Vogt Lima	Orofino	8/1/2024
Gordon E. Luther	Coeur d'Alene	8/1/2023

### Endowment Fund Investment Board, Idaho

816 W Bannock Street, Suite 301, Boise, ID 83702

(208) 334-3311 • [efib.idaho.gov](http://efib.idaho.gov)

Established to manage investment of the proceeds generated by the endowment lands within the State of Idaho. Appointed by the governor. Title 57, Chapter 7, *Idaho Code*.

Tom Wilford		4/11/2027
Brian J Yeargain	Eagle	4/11/2025
Charles L. Winder	Boise	4/11/2027
Joseph A Forney		4/11/2027
Richelle Sugiyama	Boise	4/11/2021
Robert M Donaldson		4/11/2025
Kenny Wroten		4/11/2027
Jerry F Aldape	Boise	4/11/2025
Irving Littman	Boise	4/11/2025

### Energy Resources Authority, Idaho

1015 W Hays Street, Boise, ID 83702

(208) 344-6633 • [iera.info](http://iera.info)

To diversify and expand the state's economy through improvements in Idaho's electric generation and transmission infrastructure to allow the development or expansion of electric facilities in Idaho or the import of low-cost energy from other parts of the region. Title 67, Chapter 89, *Idaho Code*.

George Eskridge	Dover	6/30/2024
Randolph J. Hill	Eagle	6/30/2022
Jeff Agenbroad		6/30/2026
Daniel Kunz	Boise	6/30/2023
Michael "Mike" Mark Mooney	Boise	6/30/2025
Michael P. Elliott	Eagle	6/30/2026
Travis "Bear" Prairie	Idaho Falls	6/30/2023

## Environmental Quality, Board of

1410 N Hilton, Boise, ID 83706-1255  
(208) 373-0465 • [deq.idaho.gov](http://deq.idaho.gov)

To protect human health and preserve the quality of Idaho’s air, land, and water for use and enjoyment today and in the future. Created by the Environmental Protection and Health Act. Title 39, Chapter 1, *Idaho Code*.

John Randolph MacMillan	Buhl	7/1/2023
John W. Sigler		7/1/2023
Beth Elroy	Meridian	7/1/2024
Clayton E. Steele		7/1/2025
Carol Mascarenas	Idaho Falls	7/1/2024
Kevin C. Boling	Coeur d'Alene	7/1/2023
Mark Allen Bowen		7/1/2026

## Examiners, Board of

State Controller  
700 W State Street, 5<sup>th</sup> Floor, Boise, ID 83702  
(208) 334-3100 • [sco.idaho.gov](http://sco.idaho.gov)

Examines all claims against the state except salaries and compensation fixed by law and ordinary operations of state government for which appropriations have been made. Idaho Constitution Article IV, Section 18: title 67, Chapters 10 and 20, *Idaho Code*.

Phil McGrane	Boise	CWT
Brad Little	Emmett	CWT
Raúl Labrador	Eagle	CWT
Brandon Woolf	Boise	CWT

## Examiners of Nursing Home Administrators, Board of

700 W State Street, Boise, ID 83702  
(208) 334-3233 • [dopl.idaho.gov](http://dopl.idaho.gov)

To help protect the health, safety and welfare of the public through the licensure and regulation of nursing home administrators in Idaho. Title 54, Chapter 16, *Idaho Code*.

Omotayo Omotowa	Idaho Falls	7/1/2025
Nolan L. Hoffer		7/1/2024
Michael Crowley	Meridian	7/1/2023
Mary Elizabeth Leonard	Boise	7/1/2025

**Examiners of Residential Care Facility Administrators, Board of**

700 W State Street, Boise ID 83702  
(208) 334-3233 • [dopl.idaho.gov](http://dopl.idaho.gov)

To help protect the public health, safety and welfare through the licensure and regulation of residential care facility administrators in Idaho. Title 54, Chapter 42, *Idaho Code*.

Jerry P. Parmeley		7/1/2024
Robert C. Bosen	Nampa	7/1/2024
Anna E. Rostock		7/1/2025
Mary J. Zarybnisky		7/1/2024

**Fish and Game Commission, Idaho**

600 S Walnut Street, Boise, ID 83712  
(208) 334-5159 • [idfg.idaho.gov](http://idfg.idaho.gov)

To supervise the Department of Fish and Game; establish regulations and other needed controls on fishing, hunting, trapping and management of wildlife in line with the state’s wildlife policy; approve department budgets for submission to the legislature; hold public hearings and make decisions on the management of the state’s wildlife. Appointed by the governor. Title 36, Chapter 1, *Idaho Code*.

David P. Bobbitt	Coeur d'Alene	6/30/2025
Jordan C. Cheirrett	Lava Hot Springs	6/30/2026
Derick Eldon Attebury	Idaho Falls	6/30/2023
Gregory Clark Cameron	Rupert	6/30/2024
Ronald Davies	Clayton	6/30/2024
Don Ebert	Weippe	6/30/2023
Timothy Murphy	Boise	6/30/2026

**Factory Built Structures Advisory Board**

1090 E Watertower Street, Suite 150, Meridian, ID 83642  
(208) 334-3950 • [dbs.idaho.gov](http://dbs.idaho.gov)

To advise the director of Labor and Industrial Services in the administration and enforcement of manufactured home dealers and brokers licensing. Appointed by the governor. Tile 44, Chapter 21, *Idaho Code*.

Edward "Ross" Parks	Boise	7/1/2024
Kenneth Patrick Roche	Boise	7/1/2025
Jeff M. Chrisman	Boise	7/1/2024
Spencer W. McLean	Boise	7/1/2023
Michael "Mike" W. Jensen	Caldwell	7/1/2024
Michael S. Hampton	Boise	7/1/2022
Kenna Rae Draper	Meridian	7/1/2023

### Food Quality Assurance Institute, Idaho

315 Falls Avenue, Twin Falls, ID 83301  
(208) 732-5325

To oversee the management and operation of the Idaho Food Quality Assurance Laboratory in Twin Falls and to support Idaho agriculture. Appointed by the governor. Title 67, Chapter 83, *Idaho Code*.

Chanel Tewalt		SAP
Heidi Adams	Twin Falls	7/1/2023

### Forest Products Commission

350 N 9<sup>th</sup> Street, Suite 102, Boise, ID 83702  
(208) 334-3292 • [idahoforests.org](http://idahoforests.org)

To promote the economic and environmental welfare of the state by providing a means for the collection and dissemination of information regarding the management of the state's public and private forest lands and the forest products industry. Appointed by the governor. Title 38, chapter 15, *Idaho Code*.

Daivd Gabrielsen	Cataldo	7/1/2025
Dennis Becker		SAP
Jack A. Buell	St. Maries	7/1/2024
Dustin Thomas Miller	Boise	SAP
Trevor M. Stone	Viola	7/1/2024
Laura Michele Johnson	Eagle	SAP
Jake Joseph Reynolds	Boise	SAP
Jesse D. Short	Lewiston	7/1/2025
Erika K. Sussi		7/1/2024
Cheryl Fisher Probert		SAP
Shawn Keough		SAP

### Genetic Counselor Licensing Board

700 W State Street, Boise, ID 83702  
(208) 334-3233 • [dopl.idaho.gov](http://dopl.idaho.gov)

To protect the health, safety, and welfare of the public through the licensure and regulation of genetic counselors. Appointed by the governor. Title 54, Chapter 56, *Idaho Code*.

Jack Zarybnisky	Burley	7/1/2025
Heather Hussey-Johnson	Boise	7/1/2025
Mary Conway	Boise	7/1/2023

## Grape Growers and Wine Producers Commission

117 N 9<sup>th</sup> Avenue, Suite 2, Caldwell, ID 83606

(208) 455-8354 • [idahowines.org](http://idahowines.org)

To encourage the planting and development of native vineyards and the production of wine. Appointed by the governor. Title 54, Chapter 36, *Idaho Code*.

Scott Smith	Star	7/1/2023
Mark M. Pasculli		7/1/2024
Melissa A. Sanborn		7/1/2025
Crystal Dawn Potter	Garden City	7/1/2023
Jacob Joseph Cragin	Caldwell	7/1/2024

## Hazardous Waste Facility Siting License Application Review Panel

1410 N Hilton, Boise, ID 83706

(208) 373-0458 • [www.deq.idaho.gov](http://www.deq.idaho.gov)

To insure public input in the licensing process and to recommend to the director conditions which should be included in the siting license. Title 39, Chapter 58, *Idaho Code*.

Jay F. Kunze	Pocatello	3/6/2021
Suzanne Budge	Boise	3/6/2021
Mark P. VonLindern	Lewiston	3/6/2021

## Health and Welfare, State Board of

450 W State Street, Boise, ID 83702

(208) 334-5500 • [healthandwelfare.idaho.gov](http://healthandwelfare.idaho.gov)

To formulate overall rules and regulations for the Department of Health and Welfare and to advise its director. Appointed by the governor. Title 39, Chapter 1, *Idaho Code*.

Tom Stoeser	Post Falls	2/12/2027
Wendy Jaquet	Ketchum	1/1/2025
Debbie Hetherington	Boise	1/16/2027
Timothy Rarick	Rexburg	1/1/2025
Chad Henggeler	Fruitland	1/1/2023
Linda Hatzenbuehler	Pocatello	2/12/2023
David Jeppeson	Boise	SAP
Julie VanOrden	Pingree	SAP
John Vander Woude	Nampa	SAP
Sara Stover	Boise	SAP

## Health Facilities Authority, Idaho

1087 W River Street, Suite 250, Boise, ID 83707  
(208) 342-8772 • [www.idhfa.org](http://www.idhfa.org)

To improve the health, welfare and living conditions of the people of Idaho through adequate medical care and health facilities. Appointed by the governor. Title 39, Chapter 14, *Idaho Code*.

Tom Katsilometes	Meridian	7/1/2024
Kerrie Murray		7/1/2025
Michael P. Wilson	Coeur d'Alene	7/1/2023
B. J. Swanson	Troy	7/1/2026
John R. Katovich	St. Maries	7/1/2024
Thomas Zabala	Boise	7/1/2027
Sean J. Coletti	Ammon	7/1/2023

## Health Insurance Exchange Board, Idaho

[www.yourhealthidaho.org](http://www.yourhealthidaho.org)

To establish a state-created, market driven health insurance exchange that will facilitate the selection and purchase of individual and employer health insurance plans. Title 42, Chapter 61, *Idaho Code*.

Dean L. Cameron	Rupert	SAP
Margaret Henbest	Boise	4/10/2025
Karan Tucker	Boise	4/10/2025
Stephen Weeg	Pocatello	4/10/2025
David J. Jeppesen	Boise	SAP
Tara Malek	Coeur d'Alene	4/10/2024
Kevin Coyne Settles	Boise	4/10/2025
Hyatt Erstad	Boise	4/10/2025
Brett Thomas	Twin Falls	4/10/2025
Heidi Hart	Meridian	4/4/2023
Cynthia Fairfax	Boise	4/10/2025
Sage Dixon	Ponderay	11/30/2020
Trent C Nate		4/10/2025
Janice E. Fulkerson	Boise	4/10/2025
Peter Sorensen	Meridian	4/10/2025
Gregory Douglas Donaca	Boise	4/10/2025

## Health Quality Planning Commission

450 W State Street, Boise, ID 83702

(208) 334-5500 • [healthandwelfare.idaho.gov](http://healthandwelfare.idaho.gov)

To promote improved quality of care and improved health outcomes through investment in health information technology and in-patient safety and quality initiatives in the state of Idaho. Appointed by the governor. Title 56, Chapter 10, *Idaho Code*.

Margaret Henbest	Boise	7/1/2020
Kenneth "Kenny" Jenson Bramwell	Boise	7/1/2019
John Rusche	Lewiston	7/1/2021
Tim Dunnagan	Boise	7/1/2021
Ted Epperly	Meridian	7/1/2021
Angela Lynne Beauchaine	Boise	7/1/2021
Charles Davis	Boise	7/1/2021
Barton Fred Hill	Boise	7/1/2020
Daniel Louis Meltzer	Boise	7/1/2020

## Heating, Ventilation and Air Conditioning Board, Idaho

1090 E Watertower Street, Meridian, ID 83642

(208)334-3950 • [dbs.idaho.gov](http://dbs.idaho.gov)

To administer and supervise the design, construction and installation, improvement, extension and alteration of heating, ventilation and air conditioning systems in all buildings, residences and structures in the state. Appointed by the governor. Title 54, Chapter 50, *Idaho Code*.

Ted F. Sermon	Idaho Falls	5/8/2025
William Andrew Carter	Boise	5/8/2024
Randy A. Hart	Meridian	5/8/2025
Mike Lapray	Twin Falls	5/8/2023
Judy Renee Van Cleave	Boise	5/8/2023
Garret A. Christoffersen	Idaho Falls	5/8/2024

## Hispanic Affairs, Commission on

304 N 8<sup>th</sup> Street, Suite 236, Boise, ID 83702

(208) 334-3776 • [icha.idaho.gov](http://icha.idaho.gov)

Working toward economic, educational, and social equality, the Commission identifies and monitors programs and legislation, and researches problems and issues facing Idaho's Hispanic community. The Commission identifies solutions and provides recommendations to the governor, legislature, and other organizations concerning issues facing the State's Hispanic population. Appointed by the governor. Title 67, Chapter 72, *Idaho Code*.

Mauricio Cardona	Sandpoint	4/15/2025
Clark Kauffman	Filer	11/30/2022
Juan Alvarez	Idaho Falls	7/1/2025

Linda W Hartgen	Twin Falls	11/30/2026
Brooke Green	Boise	11/30/2022
Cesar Perez	Jerome	7/1/2023
Erika L. Allen	Twin Falls	7/1/2024
Janie Ward-Engelking	Boise	11/30/2024
Ivan Castillo-Teran	Nampa	7/1/2024

### Historical Records Advisory Board, State

2205 E Old Penitentiary Road, Boise, ID 83712

(208) 514-2321 • [history.idaho.gov](http://history.idaho.gov)

To consider historical records planning and to encourage preservation of historical records. Appointed by the governor. The board is authorized under Federal regulations governing the National Historical Publications and Records Commission (36 CFR Chapter 12) and 44 U.S.C. Chapter 25.

Zachary Jones	Boise	10/20/2022
Jeffrey Bryant	Idaho Falls	10/20/2022
Debbie K. Geyer	Caldwell	10/20/2021
Robin Crotty	Hailey	10/20/2022
David R. Matte	Boise	10/20/2022
Wendy A. Scott	Twin Falls	10/20/2023
Tara Roberts	Moscow	10/20/2023
Mackenzie Ann Stone	Boise	10/20/2023
James Michael Riley	Boise	10/20/2021
Stephanie A. Milne-Lane	Boise	10/20/2021

### Honey Advertising Commission, Idaho

55 SW 5<sup>th</sup> Avenue, Suite 100, Meridian, ID 83642

(208) 888-0988 • [agri.idaho.gov](http://agri.idaho.gov)

To plan and conduct a campaign for honey and honey byproduct advertising, publicity, merchandising, sales promotion and research. Appointed by the governor. Title 22, Chapter 28, *Idaho Code*.

Chanel Tewalt	Meridian	SAP
Phil Puckett	Kamiah	6/30/2023
Calynn L Combs	Inkom	6/30/2024
Daniel J. Mudd	Salmon	6/30/2025

## Horse Board, Idaho

PO Box 140446, Garden City, ID 83714

[www.idahohorseboard.com](http://www.idahohorseboard.com)

To further the interests of horsemen in areas such as breeding, racing, competitive events, trail and pleasure riding in the state of Idaho. Appointed by the governor. Title 25, Chapter 25, *Idaho Code*.

Dixie Christensen	Greenleaf	7/1/2025
Connie Blayney	Caldwell	7/1/2024
Patty Brown	Kimberly	7/1/2024
Edward J. McNelis	Nampa	7/1/2023
Harry "Tosch" K. Keshian	Star	7/1/2024
Kimberly Stanger Kvamme	Idaho Falls	7/1/2023
Stephanie Jaymes Bonney	Boise	7/1/2025

## Housing and Finance Association, Idaho

565 W Myrtle Street, Boise, ID 83707

(208) 331- 4889 • [www.ihfa.org](http://www.ihfa.org)

To coordinate between private enterprise and state and local government, housing for low income families. Appointed by the governor. Title 67, Chapter 62, *Idaho Code*.

Tracy Silver	Melba	7/1/2024
Scot Ludwig	Boise	7/1/2024
Jeff Nasset	Lewiston	7/1/2026
Nancy Vannorsdel	Eagle	7/1/2024
Steven R. Keen	Boise	7/1/2026
Mark P. Dunham	Boise	7/1/2024
Nancy Vannorsdel	Eagle	7/1/2024

*Chesterfield Meeting House*

Photo Courtesy of Idaho State Historical Society

## Humanities Council, Idaho

217 W State Street, Boise, ID 83702

(208) 345-5346 • [www.idahohumanities.org](http://www.idahohumanities.org)

Dedicated to serving Idaho citizens by promoting greater public awareness, appreciation, and understanding of the humanities.

Trent Clark	Soda Spring	10/31/2022
Dan English	Coeur d'Alene	10/31/2022
Susan F. Gibson	Boise	10/31/2022
Christina Olson	Idaho Falls	10/31/2022

## Human Rights, Idaho Commission on

317 W Main Street, Suite 400, Boise, ID 83702

(208) 334-2873 • [humanrights.idaho.gov](http://humanrights.idaho.gov)

To provide for execution within the state policies embodied in the federal Civil Rights Act of 1964. To secure for all individuals within the state freedom from discrimination because of race, color, religion, national origin, or sex. To investigate complaints by any person claiming to be aggrieved by a discriminatory practice. Appointed by the governor. Title 67, Chapter 59, *Idaho Code*.

Evelyn Johnson	Boise	7/1/2023
Estella O Zamora	Caldwell	7/1/2025
Megan Ronk	Meridian	7/1/2025
Brian Scigliano	Boise	7/1/2025
Joe B. McNeal	Mountain Home	7/1/2024
Kevin Coyne Settles	Boise	7/1/2024
L. Daniel Cravens	Blackfoot	7/1/2023
Paul M. Jagosh	Boise	7/1/2024
Hyrum Erickson	Rexburg	7/1/2023

*Beardmore Block*

Photo Courtesy of Idaho State Historical Society

## Idaho Code Commission

Secretary of State

700 W Jefferson, Room E 205, Boise, ID 83702

(208) 334-2300 • [sos.idaho.gov](http://sos.idaho.gov)

To keep current so far as practicable, a compilation known as the *Idaho Code*. Appointed by the governor. Title 73, Chapter 2, *Idaho Code*.

Phil McGrane	Boise	CWT
Jill Holinka	Boise	12/1/2028
Andrew Paul Doman	St. Maries	12/1/2024
Jeremy Vaughn	Filer	12/1/2026

## Idaho Global Entrepreneurial Mission Council (IGEM)

[igem.idaho.gov](http://igem.idaho.gov)

To advance the program's overall goal of economic through investments in technological advancements and innovation. Appointed by the governor. Title 67, Chapter 47, *Idaho Code*.

Tom Kealey	Boise	SAP
Damond Watkins	Idaho Falls	SAP
Rick Stott	Meridian	SAP
Mark Rudin	Boise	SAP
Juan C Duque	Boise	SAP
Von Hansen	Eagle	SAP
David John Hill	Boise	SAP
Kelly Anthon	Burley	SAP
Donna Lybecker	Pocatello	SAP
Christopher Nomura	Moscow	SAP
Jeff Ehlers	Meridian	SAP
Marianne Walck	Idaho Falls	SAP

## Independent Living Council, Idaho State

380 S 4<sup>th</sup> Street, Suite 102, Boise, ID 83702

(208) 334-3800 • [silc.idaho.gov](http://silc.idaho.gov)

To promote the independent living philosophy for all Idahoans with disabilities: choice, self-determination and access for all. Appointed by the governor. Title 56, Chapter 12, *Idaho Code*.

Shannon M. Morgan		5/28/2026
Erik Kimes	Nampa	5/28/2026
Anhora Snodgrass		5/28/2026
Tara Adams	Meridian	5/28/2026
Michael Lefevor		5/28/2025

Alan Aamodt		SAP
Brittany L. Shipley		5/28/2024
Justyne N. Collins		5/28/2025
Tara A. Rowe		5/28/2025
Russell Salyards		SAP
Sherri L. Boelter	Post Falls	5/28/2025
Erin Olsen		SAP
Shiloh A. Blackburn	Pocatello	5/28/2025
Steven Julen Achabal	Boise	SAP
Eric K. Peterson		5/28/2024
Brianna B. Tamayo		5/28/2025
Larry L. Henrie		5/28/2026

### Industrial Commission, Idaho

317 Main Street, Boise, ID 83702  
(208) 334-6000 • [iic.idaho.gov](http://iic.idaho.gov)

To fairly administer the Idaho Workers' Compensation Law. Appointed by the governor.  
Title 72, Chapter 7, *Idaho Code*.

Thomas E. Limbaugh	Fruitland	1/14/2025
Thomas P. Baskin	Boise	1/13/2027
Aaron Scott White	Meridian	1/13/2029

### Infant Toddler Coordinating Council

450 W State Street, Boise, ID 83702  
(208) 334-5500 • [healthandwelfare.idaho.gov](http://healthandwelfare.idaho.gov)

To advise, assist and collaborate to build capacity within families through the provision of quality early intervention services.

Mechelle Wilson	Eagle	9/1/2020
Ellen Neff	Twin Falls	9/1/2020
David Allen	Rexburg	9/1/2021
Catherine K. Johnson	Emmett	9/1/2021
Shannon Dunstan	Boise	9/1/2023
Paula June Mason	Gooding	9/1/2020
Christy Noel Cronheim	Boise	9/1/2023
Kathryn A. McGill	Boise	9/1/2023
Fred S. Martin	Boise	11/30/2018
Ericka Jane Rupp	Boise	9/1/2021
Emily Lyn Petersen	Kimberly	9/1/2021
Omar Shamim	Meridian	9/1/2020
Cindy Sue Brock	Boise	9/1/2023

Jennifer "Jen" Joy Haddad	Boise	9/1/2020
Charlene M. Davis	Boise	9/1/2020
Judith L. Neil	Boise	9/1/2020
Angela S. Lindig	Boise	9/1/2021
Mary Ann Gauthier	Payette	9/1/2021
Carrie B. Hull	Sagle	9/1/2021
Teresa F. Kross	Boise	9/1/2021
Suzanne Marie Peck	Caldwell	9/1/2021
Hillary Elia Haro	Boise	9/1/2021

### **Insurance Fund Board, State**

1215 W State Street, Boise, ID 83702

(208) 332-2200 • [www.idahosif.org](http://www.idahosif.org)

To assure that the State Insurance Fund is run as an efficient insurance company, remains actuarially sound, and maintains public purposes for which the State Insurance Fund was created. Appointed by the governor. Title 72, Chapter 9, *Idaho Code*.

Terry Gestrin	Donnelly	4/3/2026
Jon O. Weber	Rexburg	11/30/2024
Rod Higgins	Eagle	4/3/2026
Steve Landon	Chubbuck	4/30/2024
Todd Lakey	Nampa	12/1/2022

### **Judicial Council**

PO Box 1397, Boise, ID 83701

(208) 334-2253 • [judicialcouncil.idaho.gov](http://judicialcouncil.idaho.gov)

To conduct studies for the improvement of administration of justice; make reports to the Supreme Court and legislature, recommend the removal, discipline and retirement of judicial officers and such other duties as assigned by law. Title 1, Chapter 21, *Idaho Code*.

Thomas W Clark		
J. Philip Reberger	Boise	7/1/2027
G. Richard Bevan	Boise	
Kathy Simpson	Idaho Falls	6/30/2025
Elizabeth "Liz" Susan Chavez	Lewiston	7/1/2023
R. Bruce Owens	Hayden Lake	6/30/2023
Nancy A. Baskin		6/30/2025

## Juvenile Corrections, Board of

954 W Jefferson, Boise, ID 83702

(208) 334-5100 • [idjc.idaho.gov](http://idjc.idaho.gov)

To advise the governor and the department director on fiscal, policy, and administrative matters concerning Idaho's juvenile correctional system. Appointed by the governor. Title 20, Chapter 5, *Idaho Code*.

Bruce Skaug	Nampa	CWT
Denton C. Darrington	Declo	7/1/2025
Steven Jett		12/31/2024
Todd Lakey	Nampa	CWT

## Juvenile Justice Commission

400 N 10<sup>th</sup> Street, 2<sup>nd</sup> Floor, Boise, ID 83702

(208) 334-5100 • [ijjc.idaho.gov](http://ijjc.idaho.gov)

To develop the state's three-year Juvenile Justice Plan and to review the federal grant fund applications from the districts. To perform such other duties that the Juvenile Justice and Delinquency Prevention Act requires to be performed by the advisory group referenced in Title 42, Section 5633(a)(3), *U.S. Code*.

Dawn Maglish	Eagle	7/1/2025
Stacy Brown	Bonnors Ferry	7/1/2024
Hakim Hazim	Kuna	1/1/2024
Kimberly Hokanson	Ammon	1/1/2024
Carolyn J. Estess		7/1/2023
Shawn Harper	Meridian	7/1/2023
William W. Thompson	Moscow	7/1/2024
Shannon Fox	Pocatello	7/1/2023
Calista N. Jensen	Kimberly	7/1/2025
Hannah Burrell	Rexburg	7/1/2025
Dahlia Stender		7/1/2025
Darin Brent Burrell	Rexburg	7/1/2023
Mark Alan Ingram	Shoshone	7/1/2023
David E. Peters	Blackfoot	7/1/2023
Korey Lynn Solomon	Kimberly	7/1/2023
Dayo O. Onanubosi	Nampa	7/1/2024
Amy Guier	Deary	7/1/2023
Cynthia A. Jordan	Plummer	7/1/2025
Aide Samantha Moore	Garden City	7/1/2023
Emily Sommer		7/1/2025
Kenadee A. Gorton	Rigby	7/1/2024
Amanda Cravens Leader	Boise	7/1/2025
Ruth C. York		1/1/2024
Lina Smith	Caldwell	1/1/2024

## Lake Pend Oreille Basin Commission

1224 Washington Avenue, Suite 101, Sandpoint, ID 83864  
(208) 263-5310

Charged with studying, investigating, and selecting ways and means of controlling the water quality and water quantity as they relate to waters of Lake Pend Oreille, Pend Oreille River, Priest Lake and Priest River for the communities' interests and the interests of the State of Idaho and for the survival of the native species fish contiguous to the Pend Oreille/Priest River.

Ford Elsaesser	Priest River	7/24/2024
Marc Brinkmeyer	Coeur d'Alene	7/24/2023
Craig Hill	Priest Lake	7/24/2024
Brent Baker	Athol	7/24/2023
Linda Mitchell	Sagle	7/24/2024
Scott L. Campbell	Boise	SAP

## Land Board, State

300 N 6<sup>th</sup> Street, Boise, ID 83702  
(208) 334-0200 • [www.idl.idaho.gov](http://www.idl.idaho.gov)

To professionally and prudently manage Idaho's endowment assets to maximize long-term financial returns to public schools and other trust beneficiaries and to provide professional assistance to the citizens of Idaho to use, protect and sustain their natural resources. State Constitution, Article IX, Sections 7 and 8; Title 58, Chapter 1, *Idaho Code*.

Brad Little	Emmett	CWT
Phil McGrane	Boise	CWT
Brandon Woolf	Boise	CWT
Raúl Labrador	Eagle	CWT
Debbie Critchfield	Oakley	CWT
Dustin Thomas Miller	Miller	SAP

## Landscape Architects, Idaho Board of

700 W State Street, Boise, ID 83702  
(208) 334-3233 • [dopl.idaho.gov](http://dopl.idaho.gov)

To help safeguard human health and property, and to promote the public welfare through the licensure and regulation of landscape architects in Idaho. Appointed by the governor. Title 54, Chapter 30, *Idaho Code*.

Bryce Olberding	Post Falls	7/1/2023
James H. Opdahl	Payette	7/1/2022
Jon Fritz Breckon	Boise	7/1/2024

### Lava Hot Springs Foundation

PO Box 669, Lava Hot Springs, ID 83246  
(208) 776-5221 • [lavahotsprings.com](http://lavahotsprings.com)

To have a general supervision of all personal property and the lands and property of the state situated within and near Lava Hot Springs. Appointed by the governor. Title 67, Chapter 44, *Idaho Code*.

Ron Johnson	Idaho Falls	5/1/2023
Cameron Salt	Lava Hot Springs	5/1/2025
Lisa Wood	Pocatello	5/1/2025
Jeff Hough	Pocatello	5/1/2024

### Legislative Compensation Committee

Legislative Services, PO Box 83720, Boise, ID 83720-0054  
(208) 334-2475 • [legislature.idaho.gov](http://legislature.idaho.gov)

To set the rate of compensation and allowable expenses of legislators. Three members are appointed by the governor. Title 67, Chapter 4, *Idaho Code*.

Bryan Mooney		6/30/2026
Dennis Johnson		6/30/2025
Mary L. Hasenoehrl		6/30/2023
Eva Gay Yost	Meridian	6/30/2025
Reed Larsen	Pocatello	6/30/2023
Jill Twedt		6/30/2026

### Lewis and Clark Trail Committee, Idaho

112 W 4<sup>th</sup> Street, Moscow, ID 83843  
(208) 882-1504 • [history.idaho.gov](http://history.idaho.gov)

To promote public awareness of the historical significance of the Lewis and Clark Expedition and encourage the development and protection of historical sites and outdoor recreational resources along the Lewis and Clark Trail. Appointed by the governor. Title 67, Chapter 86, *Idaho Code*.

James R. Fazio	Moscow	SAP
Anne Schorzman		SAP
Allen Pinkham	Lenore	SAP
Hope Ann Benedict	Salmon	SAP
Earl Bennett		SAP
Laurie Brown		SAP
HannaLore Hein		SAP
Stephan Edward Matz	Coeur d'Alene	SAP
Charles Edward Chase	Lewiston	SAP

### LINE Commission 3.0

Office of the Governor  
PO Box 83720, Boise, ID 83720  
[line.idaho.gov](http://line.idaho.gov)

The LINE Commission make recommendations to the governor on policies and actions of the state of Idaho to support and enhance the long-term viability and mission of the Idaho National Laboratory and other nuclear industries in Idaho. Appointed by the governor. By Executive Order.

Scott Bedke	Oakley	SAP
John Wagner		SAP
Richard Stover		SAP
Mark Peters	Idaho Falls	SAP
Steve Laffin	Idaho Falls	SAP
Raúl Labrador	Eagle	SAP
Brady Hall		SAP
Nathan Small		SAP
Rebecca Casper	Idaho Falls	SAP
H. "Hootie" Langseth		SAP
Rick Aman	Ammon	SAP
Nancy Glenn		SAP
Scott Snyder	Pocatello	SAP
Chris Nomura	Moscow	SAP
Joe Weismann	Boise	SAP
Ty Blackford		SAP
Paul Arrington	Boise	SAP
Brian Wonderlich	Boise	SAP
Tom Kealey	Boise	SAP
Jess Byrne	Meridian	SAP
Doug Sayer	Blackfoot	SAP
Wendy Horman	Idaho Falls	SAP
James Ruchi	Pocatello	SAP
Jim Woodward	Sagle	SAP
James Petzke	Meridian	SAP
Dave Lent	Idaho Falls	SAP

### Liquefied Petroleum Gas Safety Board, Idaho

700 W State Street, Boise, ID 83702  
(208) 334-3233 • [dopl.idaho.gov](http://dopl.idaho.gov)

To help protect the public health, safety and welfare through the licensure and regulation of LPG dealers and facilities in Idaho. Appointed by the governor. Title 54, Chapter 53, *Idaho Code*.

Larry Simms Jr.	Post Falls	7/1/2023
Tom C. Daniels	Kimberly	7/1/2024
Alan L. Perry		7/1/2026
Garrett de Jong	McCall	7/1/2023
Ricky J. Harris	Rexburg	7/1/2026

### Lottery Commission, Idaho

1199 Shoreline Lane, Suite 100, Boise, ID 83702  
(208) 334-2600 • [www.idaholottery.com](http://www.idaholottery.com)

To establish goals and objectives for the state lottery to generate revenue for the state. Appointed by the governor. Title 67, Chapter 74, *Idaho Code*.

Peter Smith	Coeur d'Alene	1/1/2023
William Craig Corbett	Grace	1/1/2025
Joni Stright		1/1/2027
Susan D. Kerrick	Lewiston	1/7/2024
C.A. Skip Smyser	Parma	1/1/2026

### Massage Therapy, Board of

700 W State Street, Boise, ID 83702  
(208) 334-3233 • [dopl.idaho.gov](http://dopl.idaho.gov)

To protect the health, safety, and welfare of the public through the licensure and regulation of massage therapists. Appointed by the governor. Title 40, Chapter 40, *Idaho Code*.

Mary Jo White	Post Falls	7/1/2023
Anna F. Larsen	Idaho Falls	7/1/2025
Madeline D. Rousseau		7/1/2023
Joanna P. Robertson		7/1/2024
Melissa D. Goldsmith		7/1/2025

Potlatch Depot

Photo Courtesy of Idaho State Historical Society

*Old Idaho State Penitentiary*

Photo courtesy of Laura Weston

*Lemhi County Courthouse*

Photo Courtesy of Idaho State Historical Society

## Medal of Honor Commission

Office of the Governor

PO Box 83702, Boise, ID 83720-0034

(208) 334-4155 • [www.medalofhonor.idaho.gov](http://www.medalofhonor.idaho.gov)

To provide for awarding the medal of honor, to provide for posthumous awards, and to set forth the design of the medal and rules establishing the qualifications for the Idaho law enforcement and firefighting medal of honor and the governing protocol.

Brad E. Johnson	Boise	7/1/2026
Raúl Labrador	Eagle	7/1/2024
Wayne Denny	Boise	7/1/2025
Jeremy R. Engbaum	Buhl	7/1/2026
Bryan Taylor	Caldwell	7/1/2024
Kirk Carpenter	Nampa	7/1/2024
Jason Davis	Culdesac	7/1/2024
Tim Miller	Twin Falls	7/1/2024
McKenzie Johnson	Boise	7/1/2026

## Medicine, Idaho Board of

Logger Creek Plaza

345 W Bobwhite Court, Suite 150, Boise, ID 83706

[bom.idaho.gov](http://bom.idaho.gov)

To protect the general public through the regulation of physicians and surgeons. Appointed by the governor. Title 54, Chapter 18, *Idaho Code*.

Michele Chadwick	Emmett	7/1/2023
Kedrick Wills	Meridian	SAP
Keith Davis	Shoshone	7/1/2025
Jared C. Morton	Ammon	7/1/2027
Thomas Neal		3/17/2028
Paul E. Anderson	Pocatello	7/1/2025
Mark Steven Grajcar	Boise	3/17/2025
David A. McClusky III	Ketchum	3/17/2023
Guillermo Guzman Trevino	Meridian	7/1/2023
Paula Phelps	Pocatello	3/17/2025
Keith Davis	Shoshone	7/1/2025

## Midwifery, Board of

700 W State Street, Boise, ID 83702  
(208) 334-3233 • [dopl.idaho.gov](http://dopl.idaho.gov)

Preserve the rights of families to deliver their children in a setting of their choice, to provide additional maternity care options for Idaho's families, to protect the public health, safety and welfare, and to provide a mechanism, to assure quality care. Appointed by the governor. Title 54, Chapter 55, *Idaho Code*.

Charity R. Catlin	Sandpoint	7/1/2027
Elizabeth Hartman	Meridian	7/1/2024
Megan Kasper	Nampa	7/1/2026
Valerie Jean Hall	Ammon	7/1/2023
Amy Brianne Redman	Hayden	7/1/2025

## Military Advocacy Commission, Idaho (IMAC)

Office of the Governor  
PO Box 83720, Boise, ID 83720  
(208) 334-2100 • [gov.idaho.gov](http://gov.idaho.gov)

To advocate for Department of Defense platforms in Idaho; encourage, support, and facilitate collaboration toward improving public awareness, operational viability, and functionality of military installations both existing and proposed; and form subcommittees to leverage the strengths, functionalities, and operational advantages of military installations in Idaho.

Brad Little	Emmett	CWT
David E. Bergh	Mountain Home	SAP
David H. Bieter	Boise	SAP
Rebecca L. Hupp	Boise	SAP
Lori Otter	Star	SAP
Randall Mark Schmidt	Garden City	SAP
William Shawver	Eagle	SAP
Bruce T. Wright	Nampa	SAP
Clark Kauffman	Filer	11/30/2018
Tod Lakey	Nampa	11/30/2018

## Morticians, State Board of

700 W State Street, Boise, ID 83702  
(208) 334-3233 • [dopl.idaho.gov](http://dopl.idaho.gov)

To help protect the health, safety and welfare of the public through the licensure and regulation of the facilities and those who provide mortician and funeral directing services in Idaho. Appointed by the governor. Title 54, Chapter 11, *Idaho Code*.

Charles J. Grunig	Meridian	5/1/2025
Brian McBride	Idaho Falls	5/1/2023
James "Jim" Roy Sommer	Twin Falls	5/1/2025

## Motor Vehicle Dealer Advisory Board

3311 S State Street, Boise, ID 83707

(208) 334-8660 • [itd.idaho.gov](http://itd.idaho.gov)

To advise and assist the Idaho Transportation Department in the administration of the Dealers and Salesmen Licensing Act. Appointed by the governor. Title 49, Chapter 16, *Idaho Code*.

Con P. Paulos	Twin Falls	7/1/2024
Thomas Robideaux	Sandpoint	7/1/2024
Ken House	Nampa	7/1/2022
Bob Petersen	Boise	7/1/2022
Stafford Smith	Idaho Falls	7/1/2022
Timothy Philip Sexton	Idaho Falls	7/1/2022
James White	Moscow	7/1/2022
Brett S Taylor		7/1/2026
Allan F Marsh		7/1/2023

## Northwest Power and Conservation Council

450 W State Street, 3<sup>rd</sup> Floor, Boise, ID 83702

(208) 334-6970 • [www.nwcouncil.org](http://www.nwcouncil.org)

The 1980 Northwest Power Act authorized Idaho, Montana, Oregon, and Washington to develop a regional power plan and fish and wildlife program to balance the Northwest's environment and energy needs. Title 61, Chapter 12, *Idaho Code*.

Ed Schriever		1/15/2024
Jeffery Allen	Star	2/19/2025

## Nursing, State Board of

280 N 8<sup>th</sup> Street, Ste 210, Boise ID 83702

(208) 334-3110 • [ibn.idaho.gov](http://ibn.idaho.gov)

To regulate nursing practice and education for the purpose of safeguarding the public health, safety, and welfare. Appointed by the governor. Title 54, Chapter 14, *Idaho Code*.

Deena R. Rauch	Moscow	4/1/2025
Kara Mahannah	Buhl	4/1/2024
Christine A. Main		4/1/2027
Clayton B. Sanders	Boise	4/1/2023
Cindy Hone	Idaho Falls	4/1/2025
Kristi L. Permann	American Falls	4/1/2025
Laura Stott	Boise	4/1/2023
Jennifer Marie Hines-Josephson	Rathdrum	4/1/2024
L. Renee Watson	Boise	4/1/2024

## Occupational Therapy Licensure Board

700 W State Street, Boise, ID 83702

(208) 334-3233 • [dopl.idaho.gov](http://dopl.idaho.gov)

To help protect the public health, safety and welfare through the licensure and regulation of occupational therapists in Idaho. Title 54, Chapter 37, *Idaho Code*.

Cari J. Moodie	Boise	12/31/2024
Chad A. Hilmo		12/31/2025
Farrell Lindley-Kessler	Boise	12/31/2024
Jori Ann Bathina	Boise	12/31/2023
Heather Corder	Boise	12/31/2024

## Oil and Gas Conservation Commission

300 N 6<sup>th</sup> Street, Suite 103, Boise ID 83702

(208) 334-0200 • [ogcc.idaho.gov](http://ogcc.idaho.gov)

Regulates the exploration, drilling and production of oil and gas resources to ensure the conservation of oil and gas and the protection of correlative rights and surface and groundwater. Appointed by the governor. Title 47, Chapter 3, *Idaho Code*.

Dustin Thomas Miller	Boise	SAP
James S. Classen	Boise	7/1/2021
Jennifer F. Riebe		7/1/2025
Ray Hinchcliff	Driggs	7/1/2023
Betty Coppersmith	Eagle	7/1/2024

## Oilseed Commission, Idaho

55 SW Fifth Avenue, Suite 100, Meridian, ID 83642

(208) 888-0988 • [agri.idaho.gov](http://agri.idaho.gov)

To implement a program of research, promotion and consumer and industry information designed to strengthen the position in the marketplace of the Idaho canola and rapeseed industry, to expand existing markets, and to develop new markets for canola and rapeseed and their products. Appointed by the governor. Title 22, Chapter 47, *Idaho Code*.

Chanel Tewalt	Meridian	SAP
Jonathan Rosenau	Nezperce	7/1/2025
Robert Swainston		7/1/2024
Erik James Olson	Bonnars Ferry	7/1/2024

## Optometry, State Board of

700 W State Street, Boise, ID 83702  
(208) 334-3233 • [dopl.idaho.gov](http://dopl.idaho.gov)

To help protect the public health, safety and welfare through the licensure and regulation of the practice of optometry in Idaho. Appointed by the governor. Title 54, Chapter 15, *Idaho Code*.

Joshua J. Sears		7/1/2026
Jared Walker	Kimberly	7/1/2024
Shawn Sorenson	Eagle	7/1/2025
Jared E. Birch		7/1/2027
Terri L. Haley	Hayden	7/1/2023

## Outfitters and Guides Licensing Board

1365 N Orchard, Room 172, Boise, ID 83706  
(208) 327-7380 • [oglb.idaho.gov](http://oglb.idaho.gov)

To properly regulate the outfitting and guiding industry in Idaho for the purpose of safeguarding the health, safety, and welfare of the public. By doing so, they contribute to the conservation of Idaho's fish, wildlife, and natural resources. Appointed by the governor. Title 36, Chapter 21, *Idaho Code*.

Bradley Compton	Meridian	4/20/2023
Dennis P. Skinner	Boise	4/20/2025
Erik Weiseth	McCall	4/20/2025
Louise D. Stark	Challis	4/20/2024
Tammy Overacker	Salmon	4/20/2023

## Pacific Northwest Economic Regional Council, Idaho (PNWER)

World Trade Center West, 2200 Alaskan Way, Suite 460, Seattle, WA 98121  
(206) 443-7723 • [www.pnwer.org](http://www.pnwer.org)

To increase the economic well-being and quality of life for all citizens of the region, while maintaining and enhancing our natural environment. Appointed by the governor. Title 67, Chapter 78, *Idaho Code*.

Laurel P. Sayer		SAP
Tom Schultz	Coeur d'Alene	4/19/2022
Brian Oakey	Boise	4/19/2022
John Chatburn	Boise	4/19/2022
Brian Ness	Eagle	4/19/2022
William "Brad" Richy	Garden City	4/19/2022
Tom Power	Hayden	4/19/2022
Ron Nilson	Coeur d'Alene	4/19/2022
Bill Barton	Eagle	4/19/2022

Charlene McArthur	Boise	4/19/2022
Michelle R. Stennett	Ketchum	SAP
Barbara A. Cosens	Moscow	4/19/2022
Lori Joanne Hausegger	Boise	4/19/2022
Paul LaMar Arrington	Boise	4/19/2022
Scott Madison	Boise	4/19/2022
Jennifer Verdon	Boise	4/19/2022
Tom Kealey	Boise	SAP
Elizabeth F Brown		SAP
Paul LaMar Arrington	Boise	SAP
Peter Stegner		SAP

### **Pacific States Marine Fisheries Compact Commission**

205 SE Spokane Street, Portland, OR 97202

(503) 595-3100 • [www.psmfc.org](http://www.psmfc.org)

To promote the better utilization of fisheries – marine, shell, and anadromous, which are of mutual concern, and to develop a joint program of protection and prevention of physical waste of such fisheries in all of those areas of the Pacific Ocean over which the compacting states jointly or separately now have or may hereafter acquire jurisdiction. Title 36, Chapter 20, *Idaho Code*.

Virgil Moore	Boise	3/8/2022
Van T Burtenshaw	Terreton	3/8/2027
Ronald Davies	Clayton	7/1/2023

### **Pardons and Parole, Commission on**

3056 Elder Street, Boise, ID 83702

(208) 334-2520 • [parole.idaho.gov](http://parole.idaho.gov)

Committed to the protection of the public, the rights of victims and to the fair and individualized assessment of each offender. We support the Department of Correction in its effort to provide services, programs and opportunities for offenders to promote their successful reintegration into the community. Appointed by the governor. Title 20, Chapter 2, *Idaho Code*.

Shelly Parker	Boise	1/1/2026
Terry Kirkham	Idaho Falls	1/1/2026
Anna Jane "Janie" Dressen	Coeur d'Alene	1/1/2025
Scott Smith	Star	1/1/2026
Mike H. Matthews	Declo	1/1/2025
Michael Ross	Meridian	1/1/2024
Patrick Mc Donald	Boise	1/1/2024

## Parks and Recreation Board

5657 Warm Springs Avenue, Boise, ID 83716  
(208) 334-4199 • [parksandrecreation.idaho.gov](http://parksandrecreation.idaho.gov)

To improve the quality of life in Idaho through outdoor recreation and resource stewardship. Appointed by the governor. Title 67, Chapter 42, *Idaho Code*.

Michael D. Roach	Fairfield	6/30/2025
Amy W. Manning	Pocatello	6/30/2028
Hugh H. Cooke	Moscow	6/30/2026
Brian Beckley	Meridian	6/30/2024
Charles "Chuck" W Roady	Bonnars Ferry	6/30/2028
Louis A. Fatkin	Idaho Falls	6/30/2023

## Pea and Lentil Commission, Idaho

2780 W Pullman Road, Moscow, ID 83843-4024  
(208) 882-3023 • [www.usapulses.org](http://www.usapulses.org)

To manage the funds collected from the assessment on dry peas, lentils and chickpeas, and to allocate funding for research, domestic and international marketing, government affairs and education. Appointed by the governor. Title 22, Chapter 35, *Idaho Code*.

Kendrick C. Webb		6/20/2024
Neil Heitstuman	Culdesac	6/30/2025
W. Dirk Hammond	Kendrick	6/30/2023
Brett J. Poxleitner		6/30/2024
Jay Anderson	Genesee	6/30/2023
Levi Lustig	Cottonwood	6/30/2025

## Peace Officer Standards and Training Council

700 S Stratford, Meridian, ID 83860-0700  
(208) 884-7250 • [www.post.idaho.gov](http://www.post.idaho.gov)

To establish minimum requirements for training, education, and probationary periods, and to certify and keep permanent records on peace officers in this state. Appointed by the governor. Title 19, Chapter 51, *Idaho Code*.

Rick Henry	Rexburg	12/31/2025
Shaun Gough	Gooding	12/31/2022
Monty Prow	Boise	SAP
Kedrick Wills	Meridian	SAP
Mark Kubinski	Boise	SAP
Richard Allen	Garden City	12/31/2022
Josh Tewalt	Meridian	SAP
Craig S. Kingsbury	Twin Falls	12/31/2025

Seth Grigg	Boise	SAP
Greg Wooten	Nampa	SAP
Jan M. Bennetts	Eagle	12/31/2024
James Dale Fry, Jr.	Troy	12/31/2024
Jason Davis	Culdesac	12/31/2024
Kelley Packer	McCammon	

### Permanent Building Fund Advisory Council

502 N Fourth Street, Boise, ID 83705

(208) 332-1900 • [dpw.idaho.gov](http://dpw.idaho.gov)

To review and approve all planning and construction, renovation, remodeling or repairs for buildings financed from the permanent building fund. Appointed by the governor. Title 67, Chapter 57, *Idaho Code*.

Ed (Dee) Jameson	Hayden	7/1/2025
Dale Reynolds	Nampa	7/1/2023
Clint L. Shiflet	Meridian	7/1/2025
Mark Sauter	Sandpoint	1/7/2025
David Lent	Idaho Falls	1/7/2025

### Personnel Commission, Idaho

304 N 8<sup>th</sup> Street, Boise, ID 83702

(208) 334-2263 • [dhr.idaho.gov](http://dhr.idaho.gov)

To hear appeals of non-probationary, classified employees who, after completing departmental due process, appeal a disciplinary dismissal, demotion or suspension. Appointed by the governor. Title 67, Chapter 53, *Idaho Code*.

J. Michael Brassey	Boise	7/1/2023
Nancy Merrill	Eagle	7/1/2024
Mark J. Holubar	Idaho Falls	7/1/2023
Sarah E. Griffin	Boise	7/1/2027
Amy W. Manning	Pocatello	7/1/2023

### Petroleum Storage Tank Fund Board (PSTF)

1215 W State Street, Boise, ID 83702

(208) 332-8100 • [www.idahopstf.org](http://www.idahopstf.org)

To direct policies and operation of the fund to assure that it is run as an efficient insurance company, remains actuarially sound and maintains the public purposes for which the Petroleum Clean Water Trust Fund was created. Appointed by the governor. Title 41, Chapter 49, *Idaho Code*.

Jim Guthrie	McCammon	9/24/2026
John Jackson	Boise	9/24/2023

Charley D. Jones	Boise	9/24/2025
Jessica F. Berry	Idaho Falls	9/24/2026
Elizabeth Elroy	Meridian	9/24/2025
Rod Furniss	Rigby	9/24/2026
Brett R. Adams	Burley	9/24/2025

### Pharmacy, Board of

1199 W Shoreline Lane, Suite 303, Boise, ID 83702

(208) 334-2356 • [bop.idaho.gov](http://bop.idaho.gov)

Determines the minimum qualifications necessary to obtain a license or registration; regulates the standards of conduct and scope of practice for the profession; adopts and administers examinations; adopts and monitors continuing education requirements; reviews complaints against licensees/registrants and takes appropriate disciplinary action against those who have violated the laws. Appointed by the governor. Title 54, Chapter 17, *Idaho Code*.

Kevin Ellis	McCall	6/30/2025
Anna M. Hoenke	Coeur d'Alene	6/30/2027
Edmund "Ed" L. Sperry	Boise	6/30/2023
Kristina Marie Jonas	Boise	6/30/2026
Justin T. Messenger	Idaho Falls	6/30/2024

### Physical Therapy Licensure Board

700 W State Street, Boise, ID 83702

(208) 334-3233 • [dopl.idaho.gov](http://dopl.idaho.gov)

To help protect the public health, safety and welfare through the licensure and regulation of physical therapists in Idaho. Appointed by the governor. Title 54, Chapter 22, *Idaho Code*.

Gladys B. Schroeder	Boise	12/31/2023
Craig Esplin	Boise	12/31/2023
Deanna C. Dye	Driggs	12/31/2025
Mendee S. Henkey	Pocatello	12/31/2024
Johnathan C. Bird	Meridian	12/31/2024

### **Plumbing Board, State**

1090 E Watertower Street, Meridian, ID 83642  
(208) 334-3442 • [dbs.idaho.gov](http://dbs.idaho.gov)

To provide for the health and safety of the citizens of Idaho in private and public buildings by ensuring that plumbing practices are in compliance with the Uniform Plumbing Code as adopted. Appointed by the governor. Title 54, Chapter 26, *Idaho Code*.

Robert King	Coeur d'Alene	4/1/2025
Matthew N. Gardner	Pocatello	4/1/2025
John Kierce	Boise	4/1/2026
William "Bill" Harmon		4/1/2026

### **Podiatry, State Board of**

700 W State Street, Boise, ID 83702  
(208) 334-3233 • [dopl.idaho.gov](http://dopl.idaho.gov)

To help protect the public health, safety and welfare through the licensure and regulation of those who practice podiatry in the state of Idaho. Appointed by the governor. Title 54, Chapter 6, *Idaho Code*.

Ione Springer	Caldwell	7/1/2023
Gary Millward	Boise	7/1/2024
Bryan T. Thompson	Post Falls	7/1/2025
Douglas S. Williams	Blackfoot	7/1/2023
Stewart O. Jones	Meridian	7/1/2026

### **Potato Commission, Idaho**

661 S Rivershore Lane, Suite 230, Eagle, ID 83616  
(208) 334-2350 • [idahopotato.com](http://idahopotato.com)

To define potato and onion grades that may be advertised, and to designate the character of the brands, labels or stencils under which potatoes or onion may be marketed. Appointed by the governor. Title 22, Chapter 12, *Idaho Code*.

Bryan Wada	Pingree	9/15/2025
Daren O. Bitter	Terreton	9/15/2025
Mark Duncanson		9/15/2024
Paul Saito	Burley	9/15/2025
Ronald Ambrose	Wendell	9/15/2023
Mark L. Darrington	Declo	9/15/2023
Eric Jemmett	Parma	9/15/2023
Brian S. Jones	Rupert	9/15/2024
Brett Jensen	Terreton	9/15/2024

## Professional Counselors and Marriage & Family Therapists, Idaho Licensing Board of

700 W State Street, Boise, ID 83702  
(208)334-3233 • [dopl.idaho.gov](http://dopl.idaho.gov)

To protect the public health, safety and welfare through the licensure and regulation of those who provide counseling and marriage and family therapy services in Idaho. Appointed by the governor. Title 54, Chapter 34, *Idaho Code*.

Anna J. Krzemieniecki	Burley	7/1/2024
Spencer Zitzman	Idaho Falls	7/1/2023
Lea K. Williams	Boise	7/1/2026
Dennis M. Baughman	Fruitland	7/1/2025
Theresa Ann Bradford		7/1/2026
Tami S. Kammer	Bellevue	

## Psychologist Examiners, Idaho Board of

700 W State Street, Boise, ID 83702  
(208) 334-3233 • [dopl.idaho.gov](http://dopl.idaho.gov)

To help protect the public health, safety and welfare through the licensure and regulation of those who practice psychology in Idaho. Title 54, Chapter, *Idaho Code*.

Eric E. Silk	Meridian	7/1/2025
Denton C. Darrington	Declo	11/29/2025
Jill Breitbach	Coeur d'Alene	7/1/2026
Aaron Harris	Idaho Falls	7/1/2024
Helen Ann Holley	Eagle	7/1/2023

## Public Charter School Commission

304 N 8<sup>th</sup> Street, Suite 242, Boise, ID 83702  
(208) 332-1561 • [chartercommission.idaho.gov](http://chartercommission.idaho.gov)

To implement best practices for the evaluation of new charter petitions, oversight of operating schools, and consideration of charter renewals. Appointed by the governor. Title 33, Chapter 52, *Idaho Code*.

Leon Dean Fisher	Twin Falls	5/12/2023
Alan Reed	Idaho Falls	5/12/2026
Brian Scigliano	Boise	5/12/2024
Wanda Chillingworth Quinn	Coeur d'Alene	5/12/2024
Karen Lynn Echeverria	Boise	5/12/2026
Sherrilynn W. Bair	Firth	5/12/2024
Nils Peterson	Moscow	11/30/2023

### Public Defense Commission, State

816 W Bannock Street, Suite 201, Boise, ID 83702

(208) 332-1735 • [pdc.idaho.gov](http://pdc.idaho.gov)

To improve the delivery of trial-level indigent defense services by serving the Counties and Indigent Defense Providers of Idaho. Appointed by the governor. Title 19, Chapter 8, *Idaho Code*.

Linda Cople Trout	Boise	7/1/2024
Darrell Bolz	Caldwell	7/1/2023
Dan Dinning	Bonnors Ferry	7/1/2024
David Cannon	Blackfoot	11/30/2022
Eric D. Fredericksen	Meridian	7/1/2023
Angela Barkell	Givens Hot Springs	7/1/2023
Sean Walsh	Coeur d'Alene	7/1/2023
Ben Andersen	Twin Falls	7/1/2024

### Public Safety Communications Commission

4040 Guard Street, Building 600, Boise, ID 83705

(208) 422-3040 • [ioem.idaho.gov](http://ioem.idaho.gov)

To assist cities, counties, ambulance districts and fire districts in the establishment, management, operations and accountability of consolidated emergency communications systems and interoperable public safety communications and data systems. Title 31, Chapter 48, *Idaho Code*.

Kent Searle	Burley	7/1/2023
Adam McKinney		7/1/2026
Garret Nancolas	Caldwell	7/1/2020
Sam Hulse	Shelley	7/1/2020
Len C. Humphries	St. Anthony	7/1/2024
Kedrick Wills	Meridian	7/1/2024
Michele Carreras	Boise	7/1/2026
William "Brad" Richy	Garden City	7/1/2024
Kevin Haight	Boise	7/1/2024
Paul Roberts		7/1/2026
Wes A. Jones	Blackfoot	7/1/2022
Stephanie L. Johnson		7/1/2026
Alberto Gonzalez	Eagle	7/1/2026
Jacob Greenberg	Hailey	7/1/2020
Andrew D. Creech	New Plymouth	7/1/2024
David Taylor	Pomeroy	7/1/2023

## Public Safety & Security Information System, Idaho

700 S Stratford, Meridian, ID 83860-0700  
(208) 884-7136 • [www.isp.idaho.gov](http://www.isp.idaho.gov)

The board has exclusive management control over the entire Idaho public safety and security information system, which includes all hardware, software, electronic switches, peripheral gear, microwave links, and circuitry which make up the system and any access thereto. Title 19, Chapter 52, *Idaho Code*.

Shaun Gough	Gooding	1/1/2025
Bryce Johnson	Idaho Falls	1/1/2027
Kedrick Wills	Meridian	
Craig S. Kingsbury	Twin Falls	1/1/2024
Mike Hollinshead	Mountain Home	1/1/2026
Brad Doty	Caldwell	1/1/2028

## Public Employees Retirement System of Idaho

607 N 8<sup>th</sup> Street, Boise, ID 83702  
(208) 33403365 • [persi.idaho.gov](http://persi.idaho.gov)

To manage a retirement system and disability benefit system for public employees. Appointed by the governor. Title 59, Chapter 13, *Idaho Code*.

Celia R. Gould	Boise	7/1/2023
Park Price	Pocatello	7/1/2027
Jeff Cilek	Boise	7/1/2025
Joy Fisher	Moscow	7/1/2024
Darin DeAngeli	Boise	7/1/2026

## Public Utilities Commission

472 W Washington, Boise, ID 83702  
(208) 334-0300 • [www.puc.idaho.gov](http://www.puc.idaho.gov)

To fix rates which are just and equitable, to maintain a schedule of common carrier's rates, fares and charges open to public inspection, and generally enforce the statutes of this state affecting public utilities. Appointed by the governor. Title 61, Chapter 2, *Idaho Code*.

Edward R. Lodge	Caldwell	1/10/2029
Eric R. Anderson	Priest Lake	1/14/2025
John R Hammond	Boise	1/13/2027

### Public Works Contractors License Board

1090 E Watertower Street, Meridian, ID 83642  
(208) 344-4057 • [dbs.idaho.gov](http://dbs.idaho.gov)

To examine and license contractors, builders, and subcontractors interested in bedding on and performing public works construction for the state and its political subdivisions. Appointed by the governor. Title 54, Chapter 19, *Idaho Code*.

Jacob Claridge	Heyburn	1/1/2026
Garry C. Mattson	Meridian	1/1/2024
Kasey K. Ketterling	Wilder	1/1/2025
Brian J. Price	Boise	1/1/2024
Matt J. Hartline	Rexburg	1/1/2024
Tyler S. Resnick	Boise	1/1/2025
Brian F. Gordon	Boise	1/1/2025
Larry Geyer	Emmett	7/1/2023

### Rangeland Resources Commission

PO Box 126, Emmett, ID 83617  
(208) 398-7002 • [idrango.org](http://idrango.org)

To sustain and enhance Idaho's rangelands and ranching heritage through public education. Appointed by the governor. Title 58, Chapter 14, *Idaho Code*.

Dawn Holms	Cambridge	8/13/2026
Merrill Beyeler	Leadore	8/25/2026
Darcy Ann Helmick	Grand View	7/1/2023
Ross K. Goddard	Tendoy	6/30/2024
Jerlad Raymond	Menan	6/30/2025

### Real Estate Appraiser Board

11341 W Chinden Blvd, Boise, ID 83714  
(208) 334-3233 • [dopl.idaho.gov](http://dopl.idaho.gov)

To help safeguard life, health and property and to promote the public welfare through the licensure and regulation of those who provide real estate appraisals in Idaho. Appointed by the governor. Title 54, Chapter 41, *Idaho Code*.

Eric J. Brinton	Coeur d'Alene	7/1/2026
Brent Lee Stanger	Twin Falls	7/1/2026
Jody Graham	Boise	7/1/2025
Mary L. May	Eagle	
Paul J. Morgan	Idaho Falls	7/1/2025

## Real Estate Commission

11341 W Chinden Blvd, Boise, ID 83714

(208) 334-3285 • [realestatecommission.idaho.gov](http://realestatecommission.idaho.gov)

To act as an advisory group to the Commission and to recommend real estate education policy and course content quality for the Commission's education programs. Appointed by the governor. Title 54, Chapter 20, *Idaho Code*.

Kim Cooper	Coeur d'Alene	7/1/2023
Jill Stone	Twin Falls	7/1/2024
Elizabeth Hume	Eagle	7/1/2025
Michael James Johnston	Idaho Falls	7/1/2026
Martin Espil	Boise	7/1/2024

## Registration for Professional Geologists, Idaho Board of

700 W State Street, Boise, ID 83701

(208) 334-3233 • [dopl.idaho.gov](http://dopl.idaho.gov)

To help safeguard life, health, and property, and to promote the public welfare through the registration and regulation of geologists in Idaho. Appointed by the governor. Title 54, Chapter 28, *Idaho Code*.

Jerry Fairley	Moscow	7/1/2027
Kurt Leslie Priebe	Nampa	7/1/2023
Austin Zinsser	Boise	7/1/2024
Thomas F. Mullen	Coeur d'Alene	7/1/2025

## Roadless Rule Commission, Idaho

Office of the Governor

PO Box 84720, Boise, ID 83720

(208) 334-2100

To cooperate and advise on proposed and ongoing projects, plans and policies occurring within or affecting "Idaho roadless areas," as defined in 36 CFR 294.21.

Alan Prouty		2/6/2025
Elting Hasbrouck	Cascade	2/6/2025
Jim Caswell	Emmett	2/6/2024
Dan Dinning	Bonniers Ferry	2/6/2026
Blair W Dance	Freemont County	2/6/2026
Peter Stegner	Boise	2/6/2025
Bradley J. Gilbert	Coeur d'Alene	2/6/2027
Michael L Hanna	Coeur d'Alene	2/6/2026
D. William Higgins	Grangeville	2/6/2027
Jonathan Doherty Oppenheimer	Boise	2/6/2027
Michael Thomas Gibson	Boise	2/6/2024
William Kenneth Barquin	Portland	2/6/2024

## Rural Partnership, Idaho

1090 E Watertower Street, Suite 100, Meridian, ID 83643

(208) 332-1730 • [www.irp.idaho.gov](http://www.irp.idaho.gov)

Assess conditions in rural Idaho, advises the governor and the legislature on public policy and strategies to improve the quality of life in rural Idaho. Executive Order No. 2004-03.

Tom Kealey	Boise	SAP
Jani Lynn Revier	Meridian	SAP
John Stuart	Midvale	4/23/2024
Marjorie Schmaehl	Kamiah	12/13/2025
Chanel Tewalt	Meridian	SAP
Trent Clark	Soda Springs	4/23/2027
Erik Paul Kingston	Boise	4/23/2023
Colleen Rosson	Kellogg	4/23/2023
Barry Neal Daniels	Ogden	4/23/2023
Art Beal	Sweet	12/13/2025
Brian Ness	Eagle	SAP
Jess Byrne	Meridian	SAP
Seth Grigg	Boise	12/13/2025
Timothy Little Solomon	Rexburg	4/23/2027
Hayden Rogers	Boise	SAP
Kelley Packer	McCammon	12/13/2025
Jeff McCurdy	Twin Falls	12/13/2025

## Scaling Practices, Idaho Board of

3284 W Industrial Loop, Coeur d'Alene, ID 83815

(208) 769-1445

To enforce log scaling standards prescribed by statute and regulations. The Board tests and licenses scaling practitioners and subjects them to routine, unannounced check scales to assure proficiency.

Jack A. Buell	St. Maries	4/1/2025
Gerry Ikola	McCall	4/1/2023
H. Larry Stewart	Spirit Lake	4/1/2023
Dustin Thomas Miller	Boise	SAP
Trevor M. Stone	Viola	4/1/2022
Brett Thomas Bennett	Moscow	4/1/2024
Alan Bruce Harper	Rathdrum	4/1/2024

## School Building Safety Code Committee

650 W State Street, Room 200, Boise, ID 83702  
(208)332-6853

Milford Terrell	Eagle	SAP
Tina Gustaveson Wilson	Star	SAP
Candis Donicht	Moscow	SAP

## School Safety & Security Advisory Board

1090 E Watertower Street, Suite 150, Meridian, ID 83642  
(208) 334-3950

To develop annual review and modify, if necessary, school safety and security guidelines for the office of school safety and security to use in conducting its annual assessments, training and technical assistance. Title 33, Chapter 59, *Idaho Code*.

Charles "Chad" A. Huff	Fruitland	7/1/2020
William "Brad" Richy	Boise	7/1/2022
Wendy Horman	Idaho Falls	11/30/2023
Matt Freeman	Boise	7/1/2022
James Dale Fry, Jr.	Troy	7/1/2022
Terry Cochran	Cottonwood	7/1/2022
David G. Gates	Pocatello	7/1/2022
John Ganske	Chubbuck	7/1/2020
Alexandrea Phillips	Nampa	7/1/2022
Becky W. Meyer	Sandpoint	7/1/2022
Lori Den Hartog	Boise	11/30/2023
Suzanne L. Kloepfer	Burley	7/1/2022

## Serve Idaho, The Governor's Commission on Service and Volunteerism

317 Main Street, Boise, ID 83735-0785  
(208 332-3578 • [serveidaho.gov](http://serveidaho.gov))

To advise and assist in the development and implementation of a comprehensive, statewide plan for promoting volunteer involvement and citizen participation in Idaho, as well as to serve as the state's liaison to national, state and community organizations which support the intent of the National and Community Service Trust Act of 1993.

Chelsea G. Weeks	Lewiston	3/1/2026
Stephanie J. Taylor-Thompson	Idaho Falls	3/1/2026
Cara M. Nielsen	Athol	3/1/2026
Destinie R. Hart	Meridian	3/1/2026
Alina O. Rahim	Pocatello	3/1/2024
Lori Hendon	Boise	SAP
Farhana Hibbert	Boise	3/1/2025
April S. Durrant	Boise	3/1/2024

Karma M. Fitzgerald	Shoshone	3/1/2025
Katie Mathias	Boise	3/1/2026
Charlette P. Kremer	Lewiston	3/1/2026
Amanda J. Gardner	Clayton	3/1/2025
Mike S. Wilkinson	Twin Falls	3/1/2024
Amy Little	Boise	3/1/2024
Julia L. Hopper	Boise	5/1/2026
Mathew "Mat" W. Erpelding	Boise	3/1/2026
Kristi L. Keeler	Grangeville	3/1/2024
Eric S. Anderson	Moscow	3/1/2024
Kevin P. Bailey	Boise	SAP
Susan Marie Potucek	Twin Falls	3/1/2024
Jani Lynn Revier	Meridian	SAP
Becky S. Martin	Eagle	3/1/2025
Jennifer A. Hensley	Boise	3/1/2026

### Sexual Offender Management Board

1299 N Orchard, Suite 110, Boise, ID 83706  
(208) 658-2149 • [somb.idaho.gov](http://somb.idaho.gov)

To assess the risk of re-offense of any offender convicted or incarcerated for the commission of a crime as set forth in Title 18, Chapters 15, 40, 45, 61 or 65, *Idaho Code*.

Brian C. Marx	Boise	1/1/2026
Paula K. Garay	Meridian	1/1/2026
Michael David Johnston	Boise	1/1/2025
Jeffrey A. Betts	Boise	1/1/2025
John Dinger	Meridian	1/1/2024
Moirra A. Lynch	Boise	1/1/2024
Matthew Allen Thomas	Weiser	1/1/2025
Melissa Erin Hultberg	Boise	1/1/2024
Gabriel Hofkins	Nampa	7/1/2026

### Sheep and Goat Health Board, Idaho

2270 Old Penitentiary Road, Boise, ID 83712  
(208) 332-8500 • [agri.idaho.gov](http://agri.idaho.gov)

To make and supervise rules and regulations concerning sheep and all other matters pertaining to sheep in the state of Idaho or which may be brought or shipped into the state. Appointed by the governor. Title 25, Chapter 1, *Idaho Code*.

Tony J. Parsons	Blackfoot	1/1/2026
Steve D. Wilder	Meridian	1/1/2028
Michael Glenn Secrest	Hagerman	1/1/2024
Carol A. Finney	Buhl	1/1/2026
Glenn David Dalling	Hamer	1/1/2024

### **Social Work Examiners, Board of**

11341 W Chinden Blvd, Boise, ID 83714  
(208) 334-3233 • [dopl.idaho.gov](http://dopl.idaho.gov)

To help protect the public health, safety and welfare through the licensure and regulation of those who practice social work in Idaho. Appointed by the governor. Title 54, Chapter 32, *Idaho Code*.

April Christenson	Lewiston	7/1/2024
Jeri Perkins	Emmett	7/1/2024
Alejandro Zamora	Caldwell	7/1/2024
Virginia Dickman	Meridian	7/1/2023
Lynnet Renee Kase	Hayden	7/1/2025
Brandi S. Warnke	Idaho Falls	7/1/2027

### **Soil & Water Conservation Commission, State**

322 E Front Street, Suite 560, Boise, ID 83702-0083  
(208) 332-1790 • [www.swc.idaho.gov](http://www.swc.idaho.gov)

To offer such assistance as may be appropriate to the various supervisors of the soil conservation districts in carrying out their duties. Appointed by the governor. Title 22, Chapter 27, *Idaho Code*.

Mitchel B. Silvers	Lewiston	7/1/2025
Richard N. Savage	Hamer	7/1/2026
Blake R. Hollingsworth	Cassia	7/1/2026
Wendy Pratt	Blackfoot	7/1/2025
Joan M. Cloonan	Eagle	7/1/2026
Karen Jachimowski Sharpnack	Shoshone	7/1/2024
Erik James Olson	Boundary	7/1/2024

### **Speech, Hearing, and Communication Services Licensure Board**

11341 W Chinden Blvd, Boise, ID 83714  
(208) 334-3233 • [dopl.idaho.gov](http://dopl.idaho.gov)

To help protect the public health, safety and welfare through the licensure and regulation of those who provide speech, hearing and communication services in Idaho. Title 54, Chapter 29, *Idaho Code*.

Kenneth W. Nuhn	Moscow	7/1/2023
Gayle L. Chaney	Boise	7/1/2024
Leah A. Garey	Kimberly	7/1/2025
April L. Fagerson	Boise	7/1/2025
Kevin C. Woodall	Boise	7/1/2024
LaVona M. Andrew	Boise	7/1/2023
Teresa Lee Rose	Boise	7/1/2023

### **State Bar, Idaho**

The Law Center, 525 W Jefferson St, Boise, ID 83702  
(208) 334-4500 • [isb.idaho.gov](http://isb.idaho.gov)

To administer granting the privilege to practice law in Idaho; to control and regulate the legal profession; to protect the public from the unauthorized practice of law and from unprofessional conduct by members of the bar; to promote high standards of professional conduct; and to aid in the advancement of the administration of justice. The ISB operates under power and authority delegated by the Idaho Supreme Court through its rule-making power and under statutory authority of the Legislature.

Laird Stone	Twin Falls	7/1/2023
Kristin Bjorkman	Boise	7/1/2023
Gary L. Cooper	Pocatello	7/1/2024
Jillina H. Caires	Spokane	7/1/2025
Mary V. York	Boise	7/1/2025

### **State Historical Society, Idaho**

2205 Old Penitentiary Rd, Boise, ID 83712  
(208) 334-2682 • [history.idaho.gov](http://history.idaho.gov)

To preserve and protect the state's historic, archaeological, architectural, and cultural heritage resources. Appointed by the governor. Title 67, Chapter 41, *Idaho Code*.

Don Pischner	Coeur d'Alene	12/31/2026
Bill Butticci	Emmett	12/31/2025
Amy Canfield	Lewiston	12/31/2029
James "Jim" Johnston	Pocatello	12/31/2025
Cheryl O'Brien	Idaho Falls	12/31/2026
Mary Ann Arnold	Garden City	12/31/2026
Paul Thomas Smith	Twin Falls	12/31/2023

### **State Racing Commission, Idaho**

700 S Stratford, PO Box 700, Meridian, ID 83680-0700  
(208) 884-7080 • [isp.idaho.gov/racing](http://isp.idaho.gov/racing)

To enhance and protect the live horse race industry in the state of Idaho. Appointed by the governor. Title 54, Chapter 25, *Idaho Code*.

Nikeela Black-Abrams	Caldwell	11/22/2025
Scot Ludwig	Greenleaf	11/22/2025
Matthew K. Woodington	Middleton	1/15/2024

### **STEM Action Center Board**

802 W Bannock St, Ste 701, Boise, ID 83702  
(208) 332-1729 • [stem.idaho.gov](http://stem.idaho.gov)

Engineering innovative opportunities for educators, students, communities, and industry to build a competitive Idaho workforce and economy through STEM and computer science education. Title 67, Chapter 8, *Idaho Code*.

Jake Joseph Reynolds	Meridian	SAP
Steven B. Christiansen	Kimberly	7/1/2026
Wendi Secrist	Boise	SAP
Jad Mahnken	Boise	7/1/2023
David John Hill	Boise	SAP
Dee Mooney	Boise	7/1/2023
Timothy "Tim" Wayne McMurtrey	Boise	7/1/2023
Jennifer M. Jackson	Idaho Falls	7/1/2025
Edsel J. Atienza	Nampa	7/1/2026

### **Tax Appeals, Board of**

1673 W Shoreline Dr, Ste 120, Boise, ID 83702  
(208) 334-3354 • [bta.idaho.gov](http://bta.idaho.gov)

To provide a fully independent and fair review of taxpayer appeals. Appointed by the governor. Title 63, Chapter 38, *Idaho Code*.

Doug M. Wallis	Preston	6/30/2025
Kenneth W. Nuhn	Moscow	6/30/2023
Leland G. Heinrich	Cascade	6/30/2024

### **Tax Commission, State**

11321 W Chinden Blvd, Bldg 2, Boise, ID 83714  
(208) 334-7660 • [tax.idaho.gov](http://tax.idaho.gov)

To administer all areas of tax equalization, assessment and collection. Appointed by the governor. Title 63, Chapter 5, *Idaho Code*.

Elliot Werk	Boise	3/8/2021
Tom Katsilometes	Meridian	3/8/2023
Janet Lynn Moyle	Idaho Falls	4/1/2023
Jefferson D. McCray	Burley	4/26/2025

## Technology Authority, Idaho

650 W State St, Room 100, Boise, ID 83702

(208) 332-1876 • [ita.idaho.gov](http://ita.idaho.gov)

Reviews and evaluates IT and telecommunications systems and prepares statewide IT and telecommunications plan. Additionally, the ITA identifies technology opportunities and facilitates and monitors statewide programs to ensure they are effective, beneficial, and utilized on a statewide basis.

Brett Richard		SAP
David Fulkerson	Boise	SAP
Lori A. Wolff	Meridian	SAP
Greg Zickau	Boise	SAP
Kevin Iwersen	Boise	SAP
Charlene McArthur	Boise	SAP
Pat Donaldson	Boise	SAP
Jim Nottingham	Eagle	SAP
Chris Campbell		SAP
Wilma Robertson		SAP
Vincent Call	Boise	SAP
Bill Gardiner	Meridian	SAP
Alberto Gonzalez	Eagle	SAP
Joshua Whitworth	Boise	SAP
Kevin Cook	Idaho Falls	11/30/2022
Chris Mathias	Boise	11/30/2022

## Time Sensitive Emergency System Council

514 W Jefferson, Boise, ID 83702

(208) 334-2124 • [tse.idaho.gov](http://tse.idaho.gov)

The Idaho Time Sensitive System was created to address the top three preventable causes of death in Idaho; Trauma, Stroke, and heart attacks. This is a collaborative approach from all stakeholders throughout the state including but not limited to hospitals, EMS agencies, public health districts, and Idaho Department of Health and Welfare. Title 56, Chapter 10, *Idaho Code*.

Dennis Mesaros	Boise	7/1/2024
Dershi Bussey	Athol	7/1/2024
Drew S. Forney	Boise	7/1/2024
Greg Vickers	Pocatello	7/1/2024
William J. Spencer	Grangeville	7/1/2024
Kelly James McGrath	Orofino	7/1/2024
Bradley D. Huerta	Pocatello	7/1/2026

Michael K. Weimer	Meridian	7/1/2026
Ondrej Choutka	Boise	7/1/2024
Joseph A. Walsh	Garden City	7/1/2026
Jeremy L. Schabot	Meridian	7/1/2026
Christopher E. Way	Hayden	5/1/2023

### Transportation Board, Idaho

3311 W State Street, Boise, ID 83707

(208) 334-8000 • [itd.idaho.gov](http://itd.idaho.gov)

To plan, develop, construct and maintain a system of state highways. Appointed by the governor. Title 40, Chapter 3, *Idaho Code*.

William Moad	Caldwell	SAP
James Thompson	Sandpoint	1/31/2025
John J. Bulger	Pocatello	1/31/2029
Jim Kempton	Albion	1/31/2024
Robert A. Hoff	Idaho Falls	1/30/2026
Gary L. Osborn	Troy	1/31/2028
Julie D. DeLorenzo	Boise	1/31/2027

### Travel Council, Idaho

700 W State St, 2<sup>nd</sup> Floor, Boise, ID 83720-0093

(208) 334-2470 • [commerce.idaho.gov](http://commerce.idaho.gov)

To advise the Department of Commerce on matter related to the travel and convention industry. Appointed by the governor. Title 67, Chapter 47, *Idaho Code*.

Arthur McIntosh	Lewiston	1/1/2025
Patrick Morandi	Meridian	1/1/2025
Kayoko Magnus	Coeur d'Alene	1/1/2026
Crystal M. Nelson	Pocatello	1/1/2024
Earl E. Sullivan	Hidden Springs	1/1/2024
Shawn A. Barigar	Twin Falls	1/1/2026
Michael J. Fitzpatrick	Sun Valley	1/1/2025
Lonnie Lee Allen	Ashton	1/1/2024

**Treasurer’s Investment Advisory Board**

700 W Jefferson, Room E228, Boise, ID 83702  
(208) 332-2942 • [sto.idaho.gov](http://sto.idaho.gov)

To evaluate and recommend the types and kinds of investments the State Treasurer or an investment manager would utilize to manage idle funds and such other funds the treasurer is authorized to invest, as well as review and recommend investment policies relating to these funds. Title 67, Chapter 12, *Idaho Code*.

Patti Perkins	Boise	7/1/2024
Julie Ellsworth	Boise	CWT
Richelle Sugiyama	Boise	7/1/2022
Rob Perez	Eagle	7/1/2024
Reed Hansen	Meridian	7/1/2024
Jack L. Hetherington	Twin Falls	7/1/2026

**Veterans Affairs Commission**

320 Collins Road, Boise, ID 83702  
(208) 577-2310 • [www.veterans.idaho.gov/IVAC](http://www.veterans.idaho.gov/IVAC)

Dedicated to serving Idaho’s veterans and their families by providing superior advocacy, excellent assistance with benefits and education, high quality long-term care, and respectful interment services in a dignified final resting place.

*J.N. Ireland Bank*

Photo Courtesy of Idaho State Historical Society

Eugene D. Brown	Hazelton	1/15/2024
Josh Callihan	Eagle	1/16/2023
Rockey A. Davis	Lewiston	1/15/2024
Virginia (Jinny) L. Cash	Grangeville	1/16/2023
Patrick Joseph Grace	Meridian	1/16/2023

### Veterinary Medicine, State Board of

2270 Old Penitentiary Rd, Boise, ID 83702  
(208) 332-8588 • [bovm.idaho.gov](http://bovm.idaho.gov)

To conduct examinations to ascertain qualifications of applicants to practice veterinary medicine and prescribe rules and regulations defining what constitutes a school, college or university and its reputability in accordance with such rules and regulations. Appointed by the governor. Chapter 54, Title 21, *Idaho Code*.

Larry Nisle	Rupert	10/15/2022
John Calhoun	Nampa	9/1/2024
Dawn Mehra	Sandpoint	9/1/2025
Stephen Dahlquist	Jerome	10/15/2026
Nan E. Mueller	Pocatello	9/1/2026
Wayne Wendell Cutler	Soda Springs	9/1/2023

### Water Resource Board, Idaho

322 E Front Street, Boise, ID 83720-0098  
(208) 287-4800 • [idwr.idaho.gov](http://idwr.idaho.gov)

To promote water sustainability in the state. Appointed by the governor. Title 42, Chapter 17, *Idaho Code*.

Jeffery D. Raybould	St. Anthony	1/1/2027
Brian Olmstead	Twin Falls	1/1/2025
Marcus J. Gibbs	Grace	1/1/2025
Dean F. Stevenson	Papul	1/1/2025
Pat McMahon	Sun Valley	1/1/2027
Albert P. Barker	Boise	1/1/2025
Dale W. Van Stone	Hope	1/1/2027
Jo Ann Cole-Hansen	Lewiston	1/1/2027

### Western Interstate Commission for Higher Education

650 W State Street, Boise, ID 83720-0027  
(208) 332-6800 • [www.wiche.edu](http://www.wiche.edu)

To facilitate resource sharing among the higher educations of the west.

Matt Freeman	Boise	1/24/2024
Dave Lent	Idaho Falls	11/30/2024
Richard "Rick" Russel Aman	Ammon	3/7/2026

## Western States Water Council

Idaho Water Center, 322 E. Front Street, Boise, ID 8370-7371  
(208) 287-4803 • [www.westernstateswater.org](http://www.westernstateswater.org)

To accomplish effective cooperation among western states in the conservation, development and management of water resources; to maintain vital state prerogatives, while identifying ways to accommodate legitimate federal interests; to provide a forum for the exchange of views, perspectives, and experiences among member states; and to provide analysis of federal and state developments in order to assist member states in evaluating impacts of federal laws and programs and the effectiveness of state laws and policies.

Brad Little	Emmett	CWT
Jerry R. Rigby	Rexburg	SAP
John Chatburn	Boise	SAP
Gary Spackman	Eagle	SAP
John Simpson	Boise	SAP

## Wheat Commission, Idaho

821 W State Street, Boise, ID 83702  
(208) 334-2353 • [www.idahowheat.org](http://www.idahowheat.org)

To promote the public health and welfare of the citizens of our state by providing means for the protection, promotion, study, research, analysis and development of markets concerning the growing and marketing of Idaho wheat. Appointed by the governor. Title 22, Chapter 33, *Idaho Code*.

Chanel Tewalt	Meridian	SAP
Cordell R. Kress	Rockland	6/30/2024
Cliff Tacke	Greencreek	6/30/2028
Wayne Hurst	Burley	6/30/2024
Joseph R. Anderson	Lewiston	7/1/2027
Clark G. Hamilton	Ririe	6/30/2025

## Wolf Depredation Control Board, Idaho

2270 Old Penitentiary Rd, Boise, ID 83712  
(208) 332-8500 • [agri.idaho.gov](http://agri.idaho.gov)

To administer the wolf control fund including setting the procedures and standards for payment from the fund. The board has the authority to enter into agreements, including contracts, memoranda of understanding or memoranda of agreement with any federal agency, state agency, political subdivision of the state of Idaho or agency of another state in order to implement the provisions of this act. Title 22, Chapter 53, *Idaho Code*.

Chanel Tewalt	Meridian	SAP
Jim Fredericks		SAP
Jon Goode	Soda Springs	7/1/2025
Richard N. Savage	Hamer	7/1/2024
Jerry L. Cloninger	Kamiah	7/1/2024

## Workforce Development Council, Idaho

317 W Main St, Boise, ID 83735

(208) 332-3570 • [labor.idaho.gov](http://labor.idaho.gov)

Develop and implement a statewide strategic workforce development plan that meets industry's needs today and tomorrow. Title 72, Chapter 12, *Idaho Code*.

Tom Kealey	Boise	12/1/2025
Clay Long	Meridian	1/2/2026
James C. Smith		9/1/2024
Sergio Mendoza	Twin Falls	12/1/2025
William T. Reagan	Dalton Gardens	12/1/2025
Jani Lynn Revier	Meridian	12/1/2025
Marie E. Price	Dalton Gardens	9/1/2025
Deborah Critchfield	Oakley	9/1/2025
Deni Hoehne	Eagle	12/1/2023
Jane Donnellan	Boise	9/1/2024
Scott Bedke	Oakley	9/1/2025
Linda Clark	Boise	9/1/2025
Brent P. Stephens	Cocolalla	12/1/2025
John Young	Coeur d'Alene	9/1/2024
James Pegram	Eagle	9/1/2025
Carrie Semmelroth	Boise	11/30/2024
Sherry Maupin	McCall	12/1/2023
Sarah Griffin	Garden City	9/1/2024
Amanda M. Logan	Idaho Falls	9/1/2024
Lori Barber	Idaho Falls	9/1/2023
Ben Davidson		9/1/2024
Donna M. Butler	Blackfoot	12/1/2023
David Thomas Hannah	Meridian	12/1/2023
Russ Barron	Emmett	12/1/2023
Kelly Kolb	Lewiston	12/1/2023
Daniel A. Puga	Boise	12/1/2023
Audrey Elizabeth Fletcher	Idaho Falls	12/1/2024
Matthew "Matt" Paul Van Vleet	Spokane	12/1/2023
Sean J. Coletti	Ammon	12/1/2023
Anna Almerico	Boise	12/1/2023
Lori McCann	Lewiston	11/30/2025
Joe P. Maloney	Filer	9/1/2024
Hope Morrow	Idaho Falls	9/1/2024
Brian Lee Cox	Sandpoint	12/1/2023
Jeffrey Greene	Boise	7/9/2024
Jennifer Palagi	Boise	12/1/2025
Liza Leonard	Idaho Falls	9/1/2024

# Legislative Branch

*Chamber and 4th Floor Gallery*

Photo Courtesy of Taner Oz

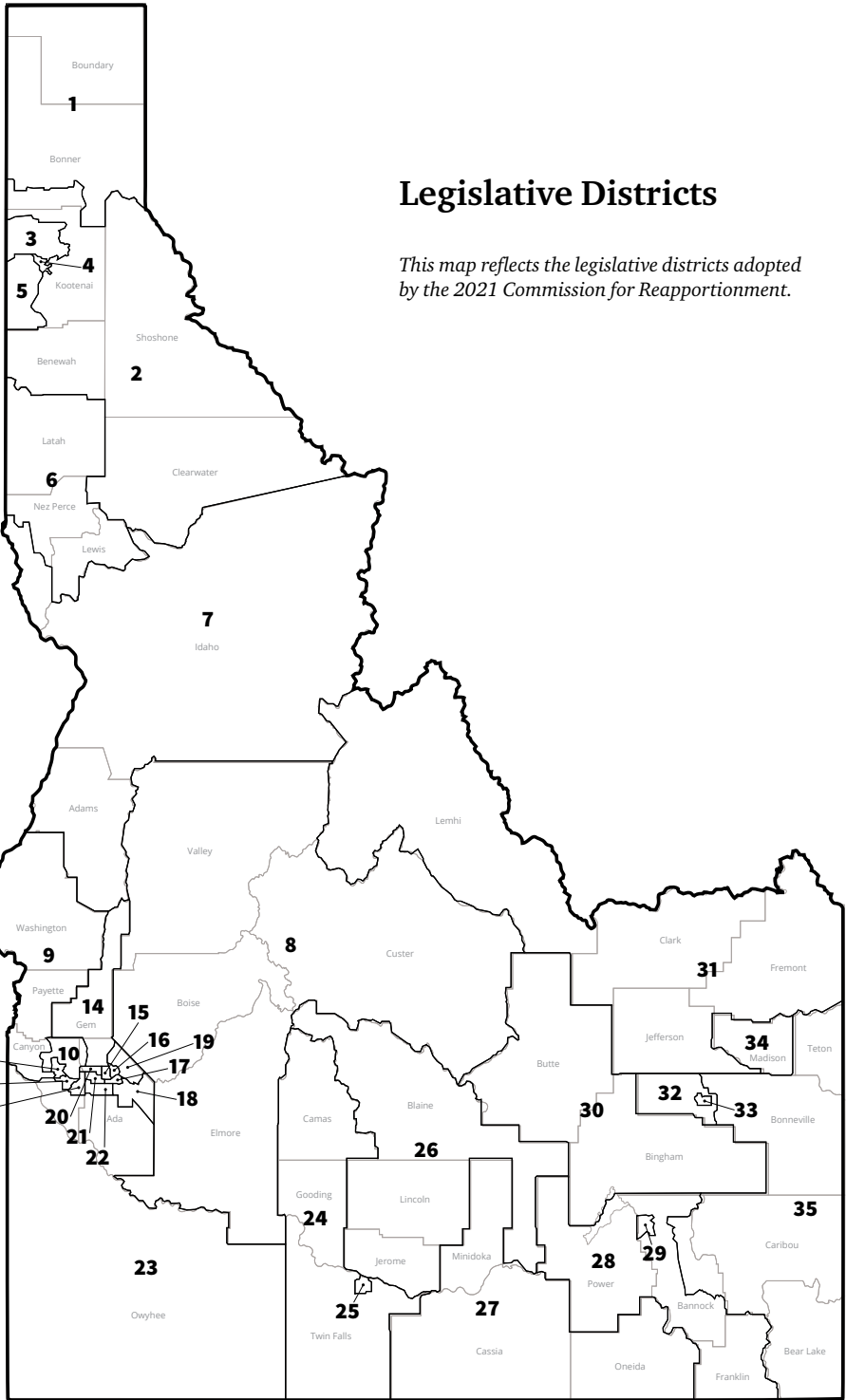

# Legislative Districts

*This map reflects the legislative districts adopted by the 2021 Commission for Reapportionment.*

# Legislative Branch

The Idaho Legislature is responsible for translating the public will into public policy for the state, levying taxes, appropriating public funds, and overseeing the administration of state agencies. These responsibilities are carried out through the legislative process -- laws passed by elected representatives of the people, legislators. Since statehood in 1890, Idaho's legislators have enjoyed a rich and successful history of charting the state's growth. Much of that

success can be attributed to the fact that Idaho's legislators are "citizen" legislators, not career politicians. They are farmers and ranchers, business men and women, lawyers, doctors, sales people, loggers, teachers. Elected for two-year terms and in session at the Capitol just three months each year, Idaho's citizen legislators are able to maintain close ties to their communities and a keen interest in the concerns of the electorate.

## The Legislature's Mission

The Idaho Legislature is committed to carrying out its mission in a manner that inspires public trust and confidence in elected government and the rule of law. The mission of the Legislature is to:

- Preserve the checks and balances of state government by the independent exercise of legislative powers;
- Adopt a system of laws that promote the health, education and well-being of Idaho's citizens;

- Preserve the state's environment and ensure wise, productive use of the state's natural resources;
- Carry out oversight responsibilities to enhance government accountability; and
- Raise revenues and appropriate monies that support necessary government services.

## The Chambers

The Idaho State Capitol, constructed in the same classical style of architecture as our nation's Capitol, was started in 1905 and the central portion was finished in 1911. The east and west wings occupied by the Legislature were finished in 1921. Idaho sandstone was used in facing the outside walls and Alaskan marble was used for the floors, staircases and trimmings. The inside walls are of Vermont marble. The interior of the Capitol Building has been remodeled several times during its 100-year history. Interior changes were made during the 1950s and 1970s to accommodate a growing Legislature.

By the 1990s, crowding, outdated mechanical systems, and decades of hard use left their mark on the aging building. Recognizing the need to save the historic Statehouse and keep the building a working seat of government, the Legislature authorized creation of the Idaho Capitol Commission in 1998 to plan for and oversee a complete restoration, refurbishment, and expansion of the Idaho Capitol and its grounds. This massive undertaking was completed in December 2009.

## The Membership

Presently, the Idaho Legislature is composed of 35 Senators and 70 Representatives elected for two-year terms. The state is divided into 35 legislative districts, each represented by one Senator and two Representatives. Reapportionment, which must take place soon after the U.S. Census figures are published every ten years, re-aligns legislative districts proportionately

with the census population totals. This had been the responsibility of the Legislature prior to 1994, when an amendment to the Idaho Constitution was adopted creating an independent commission to reapportion starting in 2001 and thereafter.

Elections are held in November of even-numbered years, and the newly elected legislators officially take office December

1 following the election. Representatives and senators must be citizens of the United States, electors of the state and residents of their legislative district for at least one year prior to election.

Legislative compensation is established by a citizens' committee, subject to rejection

by the full Legislature. Legislators receive \$19,394 per year, plus expenses for housing and travel during the session, and a constituent service allowance of \$2,500. The President Pro Tem and Speaker receive an additional \$5,000 per year.

## The Sessions

Until 1969, sessions of the Idaho Legislature were held every two years. In November of 1968, the citizens of Idaho approved a Constitutional Amendment which authorized annual sessions. Since 1969, the Idaho Legislature convenes each January on the Monday on or closest to January 9th.

Extraordinary sessions of the Legislature may be called by the Governor by proclamation or called by the President Pro Tempore of the Senate and the Speaker of the House of Representatives upon receipt of a joint written petition signed by at least sixty percent of the membership of each house. Legislators may then act only upon those subjects specified in the proclamation or the written petition.

## The Officers

Presiding over the Senate is the Lieutenant Governor, who is an elected executive official. When presiding over the Senate, he is designated the President of the Senate. The Senate also has a President Pro Tempore, who is elected each session by the Senate membership. In the House of Representatives, the Speaker of the House presides over the sessions. He is elected at the beginning of the session by the members and is a member of the majority party.

The majority party of both houses also selects majority and assistant majority floor leaders, who assist in the orderly process of the session, along with the minority and

assistant minority floor leaders, who are elected by the members of the minority party.

The Speaker of the House, in cooperation with the members of the majority party, assigns the chairmanships of all committees and the memberships of the committees in the House. In the Senate, the President Pro Tem, with the approval of the Senate, assigns members to committees.

The President of the Senate and the Speaker of the House assign all bills to committees as they are processed "across the desk" during the sessions.

## Senate Leadership

Lt. Governor	Scott Bedke	(208) 334-2200
President Pro Tempore	Chuck Winder	(208) 332-1300
Majority Leader	Kelly Arthur Anthon	(208) 332-1305
Assistant Majority Leader	Abby Lee	(208) 332-1308
Majority Caucus Chair	Mark Harris	(208) 332-1304
Minority Leader	Melissa Wintrow	(208) 332-1410
Assistant Minority Leader	James Ruchti	(208) 332-1411
Minority Caucus Chair	Janie Ward-Engelking	(208) 332-1412

## House of Representatives Leadership

Speaker of the House	Mike Moyle	(208) 332-1111
Majority Leader	Megan Blanksma	(208) 332-1120
Assistant Majority Leader	Jason Monks	(208) 332-1120
Majority Caucus Chair	Dustin Manwaring	(208) 332-1120
Minority Leader	Ilana Rubel	(208) 332-1132
Assistant Minority Leader	Lauren Necochea	(208) 332-1132
Minority Caucus Chair	Ned Burns	(208) 332-1132

## Lobbyists

Any person who contacts a legislator or a legislative committee with the intent to influence the approval, modification or rejection of any legislation is a lobbyist. If this person accepts payment for his services as a lobbyist, he must register with the office of the Secretary of State and comply with the “Sunshine Law” for political funds and lobbyist disclosure.

The Sunshine Law for Political Funds and Lobbyist Activity Disclosure (Title 67, Chap-

ter 66, *Idaho Code*) was enacted into law by an initiative in the 1974 general election by 78 percent voter approval. The law was effective upon the Governor’s proclamation on November 27, 1974.

Registered lobbyists are required to file periodic reports of their activities which disclose contributions and expenditures. The following tables are from records on file in the Secretary of State’s office.

Year	No. of Registered Lobbyists	Total Expenditures
1974*	28	\$3,812.70
1975	488	\$128,537.32
1976	424	\$140,177.65
1977	298	\$264,143.25
1978	278	\$134,179.01
1979	290	\$105,560.31
1980	274	\$126,950.16
1981	296	\$169,693.58
1982	268	\$150,884.74
1983	258	\$137,924.59
1984	290	\$154,304.95
1985	291	\$165,162.40
1986	289	\$160,120.39
1987	262	\$220,746.88
1988	283	\$233,383.37
1989	284	\$228,539.28
1990	304	\$329,419.01
1991	269	\$293,655.21
1992	300	\$268,455.78
1993	290	\$280,516.82
1994	287	\$272,151.84
1995	296	\$266,523.93
1996	312	\$271,648.14
1997	325	\$278,374.37
1998	322	\$457,151.62
1999	340	\$403,446.49
2000	355	\$368,657.36
2001	331	\$464,249.76

2002	336	\$397,031.48
2003	366	\$492,137.78
2004	309	\$487,340.65
2005	321	\$506,766.91
2006	392	\$869,663.60
2007	372	\$502,528.22
2008	393	\$588,188.18
2009	395	\$505,977.75
2010	408	\$503,862.17
2011	423	\$942,631.35
2012	422	\$650,863.58
2013	414	\$667,047.27
2014	421	\$565,609.34
2015	449	\$758,043.31
2016	427	\$662,217.86
2017	470	\$658,759.90
2018	405	\$726,707.00
2019	393	\$1,394,030.20
2020	407	\$1,234,127.07
2021	385	\$858,618.60
2022	406	\$887,925.23

## The Legislature at Work

Each daily session of each house of the Legislature begins with the roll call of the members and a prayer by the Chaplain, who is selected by the members the first day of the session.

Traditionally, the sessions begin at 10:00 a.m. each morning and last until all immediate business to be considered is finished. In the early morning and late afternoon, committee meetings are scheduled to prevent any conflict with the sessions. Late in the session, late afternoon sessions are common. The sessions held at the beginning of the year are of a shorter duration as committees are meeting much of the time to consider legislation referred to their committees.

Some of the activity on the floor is necessary daily routine. For this reason, at

times, members will be away from their desks. Some may be in caucuses, which are informal meetings of the members of one political party, or perhaps testifying for their own bills before Senate or House committees. Others may be involved in hurried conferences with other members, or be seeing constituents or groups from their home districts who are visiting the Capitol. Some of the informal conferences on controversial issues will occur on the floor itself.

Press, radio and television correspondents assigned to the Legislature have been allocated desks along the sides of the podium of the chamber floor so they can follow closely the session business. Most of the media quarters are located on the garden level of the Capitol.

## The Committee Structure

The House of Representatives has 15 committees and the Senate has 10. Committee membership is determined basically by the interest of the individual members. Although no one member can be expected to be an expert in all fields, the vast majority of the members, through training or inclina-

tion, are highly conversant in certain areas. Effort is made to see that each member is assigned the committee of his choice. When appointments of committee chairmanships are made, it is customary to appoint a member of the majority party as chairman.

Once the legislative session gets underway, the committees concern themselves with all bills assigned to them. Those interested in a particular bill are encouraged to testify before the committee to which the bill is assigned.

Committee study guarantees a fair and impartial hearing upon each bill before committee members vote upon its merits and then determine whether or not it

should be sent out to the Senate or House for consideration by the entire body. Much of the decision-making and evaluation of bills, or proposed laws, is done by committees. Usually the respective houses will follow the recommendations of its committees. However, the members who support or oppose bills will often speak on controversial measures in an attempt to influence the final vote by the entire House or Senate.

## Voting

The members are seated at desks facing the Speaker or President. Their desks have microphones to be used when addressing the session. When members wish to address the House, they request recognition from the presiding officer.

The members of the House of Representatives vote through electric scoreboards at the sides of the chamber. By punching a button on their desk, they indicate “yes” or “no” votes through the lighting up of a green or red bulb alongside their names on

the boards. These votes are automatically totalled. The presiding officer announces the vote after the machine has recorded the same. In the Senate, voting is done by voice roll call vote and recorded on a tally sheet by the Secretary of the Senate. The President of the Senate then announces the vote.

A majority vote in the House and the Senate is 51% of the members present at the time of the vote. There is an exception to this rule which applies in certain issues when a two-thirds majority is required.

## Senate and House Staff

The staff, at the desks just below the Speaker and the President, process all bills and resolutions through the Legislature.

The Secretary of the Senate and the Chief Clerk of the House, the parliamentarians of their respective chambers, administer the legislative process. Directly responsible to the presiding officers, they are in charge of keeping a record of all business transacted during the sessions. They are responsible for the distribution of all printed bills and in charge of all documents for the session. They record and process each document for each day’s business. A bill is said to be “read across the desk” when this process-

ing has been completed. In addition, the Secretary of the Senate and the Chief Clerk of the House have general responsibility for all Senate and House employees, including journal clerks, docket clerks, secretaries and committee staff.

The Idaho Legislature employs approximately 70 to 80 people during legislative sessions to fill various support positions. The Sergeant at Arms in the Senate and the House, under the direction of the Secretary of the Senate and the Chief Clerk of the House, oversee security, pages and doorkeepers.

### SECRETARY OF THE SENATE

Jennifer Novak  
P.O. Box 83720  
Boise, ID 83720-0081  
(208) 332-1309

### CHIEF CLERK OF THE HOUSE

Erica McGinnis  
P.O. Box 83720  
Boise, ID 83720-0038  
(208) 332-1141

## Publications

Three publications are printed daily by the Legislature. The Senate and House Journals give a chronological account of the daily proceedings, including the roll call vote upon all actions which require a recorded vote.

The Journals are printed during the night and distributed to members before each session in the morning. The Mini-Data, published daily except Monday and available before the session begins each morning, lists House and Senate bills in numerical order, gives an abbreviated description and the last action on each bill. The Weekly Bill

Status is published weekly on Monday, lists all bills and resolutions in numerical order, gives more detailed descriptive information and recaps all action on that bill, including roll call votes. The Weekly Bill Status also includes a complete subject index of legislation introduced. Each house of the Legislature prints and distributes all bills, resolutions and memorials introduced the previous legislative day.

Copies of these publications and all bills, resolutions and memorials are available from the Legislative Mail Room located on the garden level of the Capitol.

## Legislative Council

The Legislative Council oversees the management responsibilities and permanent staff of the Legislature. The Council, established in 1963, consists of the President Pro Tempore of the Senate, the Speaker of the House of Representatives,

the majority and minority leaders of each house, four senators appointed by the parties of the Senate, two from each party, and four representatives chosen in caucus by the parties of the House of Representatives, two from each party.

### SENATE MEMBERS

Sen. Chuck Winder  
Sen. Kelly Arthur Anthon  
Sen. Abby Lee  
Sen. Mark Harris  
Sen. Melissa Wintrow  
Sen. James Ruchti  
Sen. Janie Ward-Engelking

### HOUSE MEMBERS

Rep. Mike Moyle  
Rep. Megan Blanksma  
Rep. Sage Dixon  
Rep. Dustin Manwaring  
Rep. Ilana Rubel  
Rep. Lauren Necochea  
Rep. Ned Burns

## Joint Finance-Appropriations Committee (JFAC)

The Senate Finance Committee and the House Appropriations Committee meet as the Joint Finance-Appropriations Committee (JFAC) to establish the state budget. Meeting daily through most of the legislative session, JFAC members review the executive budget and budget requests of each state department, agency and institution, including requests for construction of capital improvements, as well as other requests for appropriations submitted to

the Legislature. JFAC's recommendations on agency budgets are submitted to the Legislature in the form of appropriation bills, and rarely fail to be approved by the full Legislature. JFAC also has been asked by the Legislative Council to review legislative audits of state and local governments.

## JFAC Members

### SENATE FINANCE

Sen. C. Scott Grow  
Sen. Carl Bjerke  
Sen. Van Burtenshaw  
Sen. Dave Lent  
Sen. Kevin Cook  
Sen. Julie VanOrden  
Sen. Ben Adams  
Sen. Scott Herndon  
Sen. Janie Ward-Engelking  
Sen. James Just

### HOUSE APPROPRIATIONS

Rep. Wendy Horman  
Rep. Steve Miller  
Rep. Matthew Bundy  
Rep. Britt Raybould  
Rep. Rod Furniss  
Rep. Clay Handy  
Rep. Tina Lambert  
Rep. James Petzke  
Rep. Josh Tanner  
Rep. Colin Nash

## Legislative Services Office

**Terri Kondeff**, Director

(208) 334-2475

The Legislative Services Office was created by the Legislature in 1993 to consolidate the nonpartisan staff support to Idaho's citizen legislators. In an effort to coordinate services, a Director of Legislative Services was named to oversee three formerly separate offices. Functions of the Legislative Services Office include:

- Budget and Policy Analysis: assists legislators with the state's budget making process and provides policy advice to individual legislators and legislative committees.
- Legislative Audits: conducts financial post-audits of state agencies -- an effort to ensure state and local government agencies spend funds properly and in accordance with government accounting standards.
- Research and Legislation: conducts research for legislators, drafts legisla-

tion, staffs legislative study committees, reviews administrative agency rules, and provides information on the legislative process and legislative history to the public and other state agencies.

- Information Technology: maintains the Legislature's comprehensive computer network, which links all legislative and staff offices, and supports other legislative technology initiatives.

Streamlining legislative staff services represents the Legislature's commitment to "reinventing government" and improving the way government works. An effort to modernize services, the team management concept encourages communication and coordination among all areas of legislative support staff.

## Office of Performance Evaluations

**Rakesh Mohan**, Director

(208) 332-1470

Under the direction of the Joint Legislative Oversight Committee, a staff of performance evaluators examines the effectiveness of state agency administration, makes recommendations to the Legislature about

ways in which state agency operations might be improved, and helps legislators ensure that agencies operate as intended, to maximize the quality of state services provided to Idaho citizens.

### SENATE MEMBERS

Sen. Mark Harris  
Sen. Dave Lent

### HOUSE MEMBERS

Rep. Ilana Rubel  
Rep. Steve Berch

## Definitions

- **Bill:** A proposal created for the enactment of a new law, the amendment or repeal of a law already in existence, or the appropriation of public money. There is no other vehicle for the enactment of an Idaho law by the Legislature.
- **Concurrent Resolution:** A measure not having the force of law, and normally used for one of three purposes -- to manage and regulate the internal affairs of the Legislature, such as providing for the printing of bills; to express appreciation on the part of the Legislature; or to direct interim studies by the Legislative Council or by executive agencies. Essentially, a concurrent resolution is acted upon in the same manner as a bill. It is not signed by the Governor.
- **Joint Memorial:** A petition usually addressed to the President, the Congress, or some official or department of the federal government, requesting an action that is within the jurisdiction of the official or body addressed. Essentially, a joint memorial is acted upon in the same manner as a bill and must be passed by both houses. It is not signed by the Governor.
- **Joint Resolution:** A measure requiring approval of two-thirds majority of both houses; does not have to be signed by the Governor; and is used only to propose amendments to the Idaho Constitution and to ratify amendments to the United States Constitution.
- **Simple Resolution:** A measure similar to a joint resolution, but passed by one house of the Legislature. Simple resolutions do not deal with the passing of laws. They are used primarily to express appreciation of the Legislature to companies, individuals, etc., or to make a point on some subject more definite than debate on the floor.
- **Proclamation:** A petition that includes, but is not limited to, a vote of thanks, praise or honor for a special achievement, accomplishment, anniversary or birthday. It is voted upon by both houses.
- **Session Laws:** The published compilation of bills and resolutions that have passed and become law as a result of action by the current Legislature. The volume of session laws is printed in bill format, showing striking and underscoring, and in the order in which the bills became law.
- **Idaho Code:** A set of books, approximately 28 volumes, containing all laws of the State of Idaho. These volumes are updated at the close of each legislative session with pocket supplements to reflect all recently passed legislation.

## Referendum and Initiative

The people of the State of Idaho have the power to approve or reject at the polls any act or measure passed by the Legislature. This power is known as the referendum and is granted by the State Constitution in Article III, Section 1. This section also grants the people the power to propose laws and enact them at the polls independent of the Legislature. This power is known as the initiative.

Legal voters may, under such provisions set forth in Chapter 18, Title 34, *Idaho Code*, initiate legislation for consideration by the voters, or demand a referendum vote by the people on any act or measure passed by the Legislature. The referendum was first used in 1936; the initiative in 1938.

To date, thirty initiatives have been attempted, fifteen have been approved by popular vote. Seven referendums have been attempted, and six approved.

## How a Bill Becomes a Law

A bill is a proposal for the enactment, amendment, or repeal of an existing law, or for the appropriation of public money. A bill may originate in either the House or the Senate, with the exception of revenue measures, which originate in the House of Representatives. Both the House and the Senate must pass the bill by a majority vote, and the Governor must then sign the bill into law. If the Governor vetoes a bill it can become law if both the House and the Senate approve the bill with a two-thirds majority of those present. If the Governor does not sign or veto a bill within five days (Sundays excepted) of receipt, the bill becomes law. Once the Legislature adjourns “sine die,” the Governor has ten days to act on a bill.

### Introduction

A member, group of members, or a standing committee, of the House or Senate, may introduce a bill. After the 20th day of the session in the House and the 12th day in the Senate, only a committee can introduce a bill. Only certain committees can introduce bills after the 35th day of the session. In the House: State Affairs, Appropriations, Education, Revenue and Taxation, and Ways and Means. In the Senate: State Affairs, Finance, and Judiciary and Rules.

The original bill and fifteen copies are presented to the Chief Clerk who assigns the bill a number. The bill is then introduced by being read on the Order of Business “Introduction and First Reading of Bills.” Bills that have been passed by the other house are received and placed on the same Order of Business and treated in the same manner as new bills.

### First Reading

If a bill is introduced in the House of Representatives, the bill is read for the first time, then the Speaker of the House refers it to the Judiciary, Rules, and Administration Committee for printing. Upon printing, the House receives the bill once again, where the Speaker refers it to one of the standing committees. A similar procedure takes

place when a bill is introduced in the Senate.

### Reports of Standing Committees

Each committee to which a bill is referred conducts a study of all information that may help the committee determine the scope and effect of the proposed law. Studies may include research, hearings, expert testimony, and statements of interested parties. A bill may report out of committee with one of the following recommendations:

1. Do pass.
2. Without recommendation.
3. To be placed on General Orders for Amendment.
4. Do not pass. (Bills are seldom released from committee with this recommendation.)
5. Withdrawn with the privilege of introducing another bill.
6. Referred to another standing committee.

If a committee reports a bill out and does not recommend an action that keeps it from going to the floor, the bill is then placed on second reading. Many bills are not reported out and “die in committee.” Special rules of the House apply when the committee does not desire to report out a bill for consideration by the entire House.

### Second Reading

When a bill is reported out of committee, it is placed on the second reading calendar and is read again. The following legislative day, the bill is automatically on third reading unless other action has been taken.

### Third Reading

The Clerk is required to read the entire bill section by section when it is on the Order of Business, “Third Reading of Bills.” It is normal procedure, however, for the members to dispense with this reading at length.

At the third reading members of the House or Senate debate, then take a final vote on passage of the bill. Each bill is

sponsored by a member who is known as the “floor sponsor,” who opens and closes debate in favor of passage of the bill. After debate has closed, House members vote on the electronic voting machine. Each member present can cast either an “aye” or “nay” vote. A bill is passed by a majority of those present.

The Chief Clerk files any bills that fail to pass. If a bill passes, it moves on to the Senate where it goes through a similar process.

### **Senate Action on House Bills**

After the final action by the Senate on a House bill, it returns to the House with a message explaining the Senate’s action. The message is read to the House. If the bill passed the Senate without amendment, it is enrolled by the House Judiciary, Rules and Administration Committee, signed by the Speaker of the House of Representatives and the President of the Senate and transmitted to the Governor for his action.

### **Committee of the Whole**

When a printed bill is to be amended, it is referred to the Committee of the Whole for amendment. At the proper Order of Business, the House resolves itself into the Committee of the Whole House and the entire membership sits as one committee to consider changes to both House and Senate bills.

When a House bill has been amended by the Committee of the Whole, and the amendment(s) accepted by the House, it is referred to the engrossing committee.

*Capitol Rotunda*

Amendments are inserted into the bill and the engrossed bill is then placed back on the calendar to be considered as a new bill.

### **Governor’s Action**

After receiving a bill passed by both the House and Senate, the Governor may:

1. Approve the bill by signing it within five days after its receipt (except Sundays), or within ten days after the Legislature adjourns at the end of the session (“sine die”).
2. Allow the bill to become law without his approval by not signing it within the five days allowed.
3. Disapprove (veto) the bill within five days and return it to the house of origin giving his reason for disapproval, or within ten days after the Legislature adjourns “sine die.”

A bill may become law over the Governor’s veto if both houses vote to override the veto by a two-thirds majority vote of the members present in each house.

When the Governor approves a bill, or the bill becomes a law without his signature, or after his veto is overturned, the bill is sent to the Secretary of State, who assigns the bill a chapter number in the Idaho Session Laws. Most bills become law on July 1, except in the case of a bill containing an emergency clause or other specific date of enactment. The final step is the addition of new laws to the Idaho Code, which contains all Idaho law.

*Source: [www.legislature.idaho.gov](http://www.legislature.idaho.gov)*

*Photo Courtesy of Taner Oz*

## History of Reapportionment

On June 05, 2001, Idaho's first Commission on Reapportionment convened to establish legislative and congressional district boundaries to be in effect for the next decade beginning with the 2002 election.

Once every ten years after each census, as required by law, or when directed by the Idaho Supreme Court, Idaho's legislative and congressional districts are redrawn. For the first time, Idaho used a citizens' commission to redraw legislative and congressional district boundaries. Before Idaho voters amended the state Constitution in 1994 to create a Reapportionment Commission, redistricting was done by a committee of the Idaho Legislature.

The original and still primary reason for conducting a national census every ten years is to determine how the 435 seats in the United States House of Representatives are to be apportioned among the 50 states. Each state receives its share of the 435 seats in the U.S. House based on the proportion of its population to that of the total U.S. population. For example, the population shifts during the 1990's resulted in the Northeastern states losing population and therefore seats in Congress to the Southern and the Western states.

Apportionment determines each state's power, as expressed by the size of their congressional delegation, in Congress and, through the electoral college, directly affects the selection of the president (each state's number of votes in the electoral college equals the number of its representatives and senators in Congress). Like all states, Idaho has two U.S. senators. Based on our 1990 population of 1,006,000 people and our 2000 population of 1,293,953, and relative to the populations of the other 49 states, Idaho will have two seats in the U.S. House of Representatives. Even with the state's 28.5% population increase from 1990 to 2000, Idaho will not be getting a third seat in the U.S. House of Representatives. Assuming Idaho keeps growing at the same rate it did through the decade of the 1990's, it will likely be 30 or 40 years (after 3 or 4 more censuses) before Idaho gets a third congressional seat.

Redistricting is the process of redrawing the boundaries of legislative and congressional districts within each state to achieve population equality among all congressional districts and among all legislative districts. The U.S. Constitution requires this be done for all congressional districts after each decennial census. The Idaho Constitution also requires that this be done for all legislative districts after each census. The democratic principle behind redistricting is "one person, one vote." Requiring that districts be of equal population ensures that every elected state legislator or U.S. congressman represents very close to the same number of people in that state, therefore, each citizen's vote will carry the same weight.

The census records population changes and is the legally recognized basis for redrawing electoral districts of equal population. In a democracy, it is important for all citizens to have equal representation.

Based on the 1990 census, each Idaho congressman represented close to 503,400 people after the last redistricting ten years ago. As the decade progressed and Idaho experienced rapid growth, particularly in its urban areas, the population of the two congressional districts have grown unevenly and beyond that ideal size. Based on the 2000 census figures, our two congressmen will each represent about 647,000 people. Unlike in the U.S. House of Representatives, representation in the U.S. Senate is not based on a state's population. Each state gets two Senate seats regardless of how large or small—population wise—they are. Therefore, each state's two U.S. senators represent all of that state's citizens.

Idaho had 35 legislative districts during the 1990's—the Idaho Constitution says that there can be no less than 30 nor more than 35 legislative districts. Each legislative district is represented by one senator and two representatives. The legislative districts are not further divided, however. Like the senator, each representative serves the entire district.

Based on the 1990 census, each state legislator represented about 28,800 people after the last redistricting. Based on the 2020 census figures, each of the thirty-five legislative districts will represent about 52,500 people.

# Chronology of 2011 Commission

## First Commissioners

Allen Andersen, Co-Chair  
Evan Frasure, Co-Chair  
Julie Kane  
Lou Esposito  
George Moses  
Lorna Finman

## Second Commissioners

Ron Beitelspacher, Co-Chair  
Dolores Crow, Co-Chair  
Shauneen Grange  
Randy Hansen  
Elmer Martinez  
Sheila Olsen

### **APRIL 11, 2011**

The U.S. Census Bureau released the 2010 detailed population data for Idaho.

### **MAY 5, 2011**

The Idaho Legislative Services Office announces the release of Maptitude Online for Redistricting. The public is invited to begin using the Maptitude program to draw redistricting maps to submit to the Commission.

### **SEPTEMBER 15, 2011**

The First Commissioners were unable to agree on a legislative or a congressional redistricting plan and failed to submit any plans to the Secretary of State as required by law. After their 90-day deadline passed, the Secretary of State filed a lawsuit with the Idaho Supreme Court, as did the GOP commissioners. The Supreme Court held that it lacked jurisdiction because no plan had been filed, and therefore dismissed the GOP commissioners' suit, and denied some of the Secretary of State's requested relief, but held that the Secretary of State could convene a new commission. The Secretary of State issued an order on September 13, 2011, convening a second 2011 Redistricting Commission, and starting the clock on another 90-day period.

### **OCTOBER 14, 2011**

The Second Redistricting Commission unanimously adopted L87 as the plan for Idaho's new legislative districts.

### **OCTOBER 17, 2011**

The Second Redistricting Commission adopted C52 on a 4-2 vote as the plan for Idaho's new congressional districts.

### **NOVEMBER 16, 2011**

A challenge was filed with the Idaho Supreme Court by Twin Falls County to Plan L87, the legislative redistricting plan adopted by the Redistricting Commission on October 14, 2011.

### **DECEMBER 8, 2011**

The Idaho Supreme Court schedules arguments to be heard in the Twin Falls challenge to Plan L87 for January 5, 2012. A second lawsuit against L87 was filed with the Idaho Supreme Court on December 7, 2011.

### **DECEMBER 21, 2011**

The Attorney General's office files a brief in response to the Twin Falls challenge.

### **DECEMBER 27, 2011**

The Petitioners in the Twin Falls case filed a brief in support of their challenge. The Idaho Supreme Court schedules oral arguments to be heard in the Benewah County challenge for January 19, 2012.

### **DECEMBER 21, 2011**

Ada and Canyon Counties file a brief of Amicus Curiae with the Supreme Court.

### **JANUARY 18, 2012**

The Idaho Supreme Court rules that the legislative redistricting plan adopted by the Redistricting Commission (L87) violated the Idaho Constitution and was therefore invalid.

### **JANUARY 26, 2012**

Pursuant to the order of the Idaho Supreme Court, under Idaho Code 72-1501(2), the Second Commission reconvenes in order to revise Plan L87.

### **JANUARY 27, 2012**

The Second Redistricting Commission votes unanimously to adopt Plan L93 as the new legislative redistricting plan.

### **JANUARY 30, 2012**

The Redistricting Commission held its final meeting and delivers Plan L93 to the Secretary of State's office. The Plan goes into immediate effect for future elections.

# Chronology of 2021 Commission

## Commissioners

Dan Schmidt, Co-Chair  
Tom Dayley

Bart Davis, Co-Chair  
Eric Redman

Nels Mitchell  
Amber Pence

### **AUGUST 12, 2021**

The U.S. Census Bureau released the 2020 Census population data for Idaho, over four months past the April 1, 2021 deadline required by federal law. While the data released did not yet contain all of the demographic details normally included, it was sufficient for Idaho to begin the work of redistricting. The Secretary of State issues the order forming the 2021 Idaho Commission for Reapportionment.

### **ORGANIZATION SEPTEMBER 2021**

To draft an initial legislative redistricting plan, the Commission divided itself into three subcommittees that focused on specific regions of the state. Each subcommittee was composed of a Democratic appointee and a Republican appointee who were familiar with the regions of the state to which they were assigned. Cochair Schmidt and Commissioner Redman formed the North Idaho Subcommittee; Cochair Davis and Commissioner Pence formed the East Idaho Subcommittee; and Commissioners Dayley and Mitchell formed the Treasure Valley Subcommittee.

### **OCTOBER 21, 2021**

Following a four-week period holding in-person public hearings at seventeen different locations, the Commission held an eighteenth public hearing in Boise. This was a remote testimony session, during which residents from around the state testified using video conferencing technology, to accommodate individuals who wished to testify but could not or preferred not to do so in person. The Commission also accepted written public comments submitted through its website.

### **NOVEMBER 4, 2021**

A new draft congressional plan was posted for public consideration.

### **NOVEMBER 5, 2021**

The Commission adopted Plan L03 and Plan C03 as Idaho's legislative and congressional redistricting plans, respectively.

### **NOVEMBER 10, 2021**

The Commission reaffirmed its adoption of Plans L03 and C03 and adjourned.

Photo Courtesy of Jodi Doggett

## Senate

**Ben Adams (R)**

**District:** 12 (*Canyon County*)

**Term:** 1 (2022-2024) (*Served 1 term, House 2020-2022*)

1921 Hoover St, Nampa, 83686

**Phone:** (208) 546-9393

**Email:** [BAAdams@senate.idaho.gov](mailto:BAAdams@senate.idaho.gov)

**Occupation:** Public Speaker

Born in Jupiter, Florida; raised on the mission field in Kiev, Ukraine and as a pastor's son in Emmett, Idaho; home school graduate; currently pursuing an undergraduate degree at Boise State University; retired Marine Corps sergeant, served two combat tours in Afghanistan and one Marine expeditionary deployment as part of a battalion landing team; Christian; spouse: Rebecca;

children: Dylan and Phoebe.

**Kelly Arthur Anthon (R)**

**District:** 27 (*Minidoka & Cassia Counties*)

**Term:** 5 (2014-2024)

725 E 300 S, Burley, 83318

**Phone:** (208) 654-4099

**Email:** [KAnthon@senate.idaho.gov](mailto:KAnthon@senate.idaho.gov)

**Occupation:** Attorney/City Administrator

7th gen. Idahoan raised in Declo, Idaho, where his family has managed a farming operation for over 100 years; attended the University of Idaho's College of Law; licensed Idaho attorney; practiced law until 2012 at the Rupert law firm of 'Robinson, Anthon & Tribe' as a partner; appointed City Attorney for Burley, Rupert, Acequia, and Minidoka; City Administrator in Rupert; fluent in

Japanese from extensive consulting work; current board member: Mart Group, LLC, Southern Idaho Economic Development Council, & Region IV Development Corporation; member of local Rotary club; spouse: Joelle (Rogers); five children.

**Treg A. Bernt (R)**

**District:** 21 (*Ada County*)

**Term:** 1 (2022-2024)

531 S Tiburon Ave, Meridian, 83642

**Phone:** (208) 917-2883

**Email:** [TBernt@senate.idaho.gov](mailto:TBernt@senate.idaho.gov)

**Occupation:** Small Business Owner

Born and raised in Pocatello; fourth-generation Idahoan; graduate of Idaho State University with a B.A. in speech communication; small business owner; served the Meridian community in several roles since 2007; elected twice to the Meridian City Council; avid outdoorsman; spouse: Tiffanie; three children.

# Senate

**Carl J. Bjerke (R)**

**District:** 5 (*Kootenai County*)

**Term:** 1 (2022-2024)

212 W Ironwood Dr, Ste D, #242, Coeur d' Alene, 83814

**Phone:** (208) 704-0925

**Email:** [CBjerke@senate.idaho.gov](mailto:CBjerke@senate.idaho.gov)

**Occupation:** Deputy Chief SMFD (Retired)

Born 1962 in Long Beach, California; now residing in Coeur d' Alene; worked as a respiratory therapist prior to a 32-year career in public safety; retired as the deputy chief of operations from the Santa Monica Fire Department; managed all fire department operational divisions, including managing the department's EMS system; A.S in respiratory therapy; B.S. in organizational leadership; graduate of the Paramedic Training Institute; served seven years on the management team for the LA Marathon; former trustee for the SMFD Health Benefits Trust; spouse: Lesli, married 32 years; two grown children, a son and daughter.

**Van T. Burtenshaw (R)**

**District:** 31 (*Clark, Fremont, Jefferson, & Lemhi Counties*)

**Term:** 3 (2018-2024) (*Served 2 terms, House 2014-2018*)

PO Box 130, Terreton, 83450

**Phone:** (208) 663-4607

**Email:** [VBurtenshaw@senate.idaho.gov](mailto:VBurtenshaw@senate.idaho.gov)

**Occupation:** Farmer/Rancher

Farmer, rancher, and livestock dealer.

**Cindy J. Carlson (R)**

**District:** 7 (*Adams, Idaho, & Nez Perce Counties*)

**Term:** 1 (2022-2024)

1525 Big Salmon Rd, Riggins, 83549

**Phone:** (208) 494-2633

**Email:** [CCarlson@senate.idaho.gov](mailto:CCarlson@senate.idaho.gov)

**Occupation:** Business Owner

Graduate of Salmon River High School, Riggins; 38 years business experience; founded multiple businesses encompassing logging, trucking, ranching, tourism, aerial firefighting, back country freight, and powerline construction; member of Salmon River Community Church; past Grangeville JSD#241 school board member; founding Salmon River JSD#243 school board chairman; current secretary of Helicopter Association International (HAI) Restricted & Experimental Category Aircraft Working Group and member of HAI Utilities, Patrol, and Construction Working Group; resides on the Carlson family ranch along Salmon River (family-owned for almost 100 years); spouse: Guy, married 40 years; four children; seven grandchildren, with one on the way.

## Senate

**Kevin Cook (R)**  
**District:** 32 (*Bonneville County*)  
**Term:** 2 (2020-2024)

1184 E Lazy Lane, Idaho Falls, 83404  
**Phone:** (208) 521-6776  
**Email:** [KCook@senate.idaho.gov](mailto:KCook@senate.idaho.gov)  
**Occupation:** Software Engineer

Born in Spanish Fork, Utah; graduated from Weber State University in Utah with a degree in computer science; software engineer for the Idaho National Laboratory; owned and operated a software consulting business for 12 years; lived in Bonneville county for 22 years on a small farm; member of the NRA and the Idaho Falls Chamber of Commerce; spouse: Cheri, 32 years; four children; three grandchildren.

**Lori Den Hartog (R)**  
**District:** 22 (*Ada County*)  
**Term:** 5 (2014-2024)

PO Box 267, Meridian, 83680  
**Phone:** (208) 779-2022  
**Email:** [LDenHartog@senate.idaho.gov](mailto:LDenHartog@senate.idaho.gov)  
**Occupation:** Homemaker

Graduate of Nampa Christian High School; B.A. in business administration/public administration from Dordt University; professional background: land use and transportation planning, grant administration; spouse: Scott; three children (ages 17, 14, and 11.)

**Daniel D. Foreman (R)**  
**District:** 6 (*Latah, Lewis, & Nez Perce Counties*)  
**Term:** 1 (2022-2024) (*Served 1 term, Senate 2016-2018*)

PO Box 8254, Moscow, 83843  
**Phone:** (208) 332-1405  
**Email:** [DForeman@senate.idaho.gov](mailto:DForeman@senate.idaho.gov)  
**Occupation:** USAF Colonel/Idaho Law Enforcement (Retired)

Born in Lake Forest, IL; graduated Bradley University in Peoria, IL, with a B.S. in business management and administration (1975); commercial pilot, amateur radio operator, and 30-year USAF master navigator and combat veteran on KC-135 jet tankers and C-130 cargo aircraft; retired as full colonel and vice commander of the 168th Air Refueling Wing in Fairbanks, AK (2000); 11-year veteran and retired Moscow, Idaho, police officer; Christian conservative; life member of the NRA, Military Officers Association of America, VFW Potlatch Post #10300, and the Farm Bureau of Benewah County; spouse: Maria, married for 48 years; seven children; 20 grandchildren.

# Senate

**C. Scott Grow (R)**

**District:** 14 (*Ada & Gem Counties*)

**Term:** 4 (2016-2024)

4250 W Sugarberry Ct, Eagle, 83616

**Phone:** (208) 870-4000

**Email:** [SGrow@senate.idaho.gov](mailto:SGrow@senate.idaho.gov)

**Occupation:** Retired CPA/Business Owner

Appointed August 15, 2018, to fill a Senate vacancy in District 14; an Idaho native, raised in Boise. He & Rhonda raised their 8 kids in Meridian. As a small business owner, business consultant and retired CPA, he brings more than three decades of business, financial and tax expertise to the legislature. He was elected twice to the Meridian School Board.

**Jim Guthrie (R)**

**District:** 28 (*Bannock, Franklin, & Power Counties*)

**Term:** 6 (2012-2024) (*Served 1 term, House 2010-2012*)

320 S Marsh Creek Rd, McCammon, 83250

**Phone:** (208) 251-9303

**Email:** [JGuthrie@senate.idaho.gov](mailto:JGuthrie@senate.idaho.gov)

**Occupation:** Rancher/Business Owner

Served one term, House 2010-2012; born in Pocatello, Idaho; graduate, Marsh Valley High School; member, Marsh Valley School District Board of Trustees, 1995-2001; Bannock County Commissioner, 2001-2007; three children; nine grandchildren.

**Mark Harris (R)**

**District:** 35 (*Bannock, Bear Lake, Bonneville, Caribou, & Teton Counties*)

**Term:** 5 (2014-2024)

1619 8-Mile Creek Rd, Soda Springs, 83276

**Phone:** (208) 547-3360

**Email:** [MHarris@senate.idaho.gov](mailto:MHarris@senate.idaho.gov)

**Occupation:** Rancher

B.A. in political science from Utah State University; rancher; board member, Bear Lake Memorial Hospital; former state board member, Idaho Farm Bureau; former state board member, Idaho Cattle Association; spouse: Cheryl; four boys.

## Senate

### **Phil Hart (R)**

**District:** 2 (*Benewah, Bonner, Clearwater, Kootenai, & Shoshone Counties*)

**Term:** 1 (2022-2024) (*Served 4 terms, House 2004-2012*)

PO Box 540, Kellogg, 83837

**Phone:** (208) 772-2522

**Email:** [Phil.Hart@senate.idaho.gov](mailto:Phil.Hart@senate.idaho.gov)

**Occupation:** Structural Engineer

Graduate of Awalt High School, Mountain View, California (1973); received B.S. in civil engineering, University of Utah (1980); received MBA from Wharton Business School, University of Pennsylvania (1984); Protestant; structural engineer and published author; served on Board of Directors, Remington Water

District; served in House of Representatives (2004 to 2012); member of the American Legislative Exchange Council, Gun Owners of America, National Rifle Association, and Wharton Alumni Association; one daughter, Sarah.

### **Linda Wright Hartgen (R)**

**District:** 25 (*Twin Falls County*)

**Term:** 1 (2022-2024) (*Served 2 terms, House 2018-2022*)

1681 Wildflower Ln, Twin Falls, 83301

**Phone:** (208) 332-1318

**Email:** [LHartgen@senate.idaho.gov](mailto:LHartgen@senate.idaho.gov)

**Occupation:** Trial Court Administrator (Retired)

Graduate of Lewis-Clark State College with a B.S. in business management; Fellow of the Institute of Court Management; employed with the Idaho Supreme Court for 23 years; formerly co-owned and operated a farming and livestock business; Twin Falls County Clerk; CSI Foundation Board; Kiwanis Club; CARES Board; PEO Sisterhood; multiple statewide court committees; 2020

graduate of Legislative Energy Horizon Institute; 2021 graduate of CSG Legislative Leadership Training (LLT); widowed (Stephen); three children and two stepchildren; six granddaughters; two great-grandchildren.

### **Scott Herndon (R)**

**District:** 1 (*Bonner & Boundary Counties*)

**Term:** 1 (2022-2024)

246 Otts Road, Sagle, 83860

**Phone:** (208) 610-2680

**Email:** [SHerndon@senate.idaho.gov](mailto:SHerndon@senate.idaho.gov)

**Occupation:** Homebuilder

Graduated Missouri Military Academy, 1985; graduated Arizona State University, 1989; 25-year career in finance and computer programming; self-taught homebuilder, acquiring the skills by building his own home in 2005; served five years as a Bonner County jail chaplain; current chairman of the Bonner County Republican Central Committee; Christian; has resided near Sandpoint for past

18 years; enjoys the outdoors, boating on Lake Pend Oreille, and building a new workshop on his property; spouse: Arlene, married for 24 years; eight children.

# Senate

## **James R. “Rick” Just (D)**

**District:** 15 (*Ada County*)

**Term:** 1 (2022-2024)

11544 W Jenilyn Court, Boise, 83713

**Phone:** (208) 362-9892

**Email:** [RJust@senate.idaho.gov](mailto:RJust@senate.idaho.gov)

**Occupation:** Writer

Native Idahoan, grew up on a ranch along Blackfoot River; graduated Firth High School; served two years in Marine Corps; B.A. and MPA from Boise State University; worked for Idaho Dept. of Parks and Recreation for 30 years; produced the official radio program for Idaho’s Centennial, which aired on 30 stations statewide; author of two adult novels and four young adult (YA) novels; written and/or edited several books on Idaho history; writes a daily Idaho history blog called ‘Speaking of Idaho’; writes a weekly history column for Boise Weekly and occasionally a history column for the Idaho Press; spouse: Rinda Just; one son, Jarad; three grandchildren.

## **Todd M. Lakey (R)**

**District:** 23 (*Ada, Canyon, & Owyhee Counties*)

**Term:** 6 (2012-2024)

12905 Venezia Ct, Nampa, 83651

**Phone:** (208) 908-4415

**Email:** [TLakey@senate.idaho.gov](mailto:TLakey@senate.idaho.gov)

**Occupation:** Attorney

B.S. in international business, Brigham Young University; Juris Doctorate, Lewis and Clark Northwestern School of Law; Canyon County deputy prosecutor 1993-1999; Canyon County commissioner 1999-2004; owner, Borton-Lakey Law Office; past president Idaho Association of Commissioners and Clerks; previous chairman Community Planning Association of SW Idaho; Officer U.S. Army Reserve, retired; spouse: Jan; five children, five grandchildren.

## **Abby Lee (R)**

**District:** 9 (*Canyon, Payette & Washington Counties*)

**Term:** 5 (2014-2024)

5370 Elmore Rd, Fruitland, 83619

**Phone:** (208) 332-1325

**Email:** [ALee@senate.idaho.gov](mailto:ALee@senate.idaho.gov)

**Occupation:** Public Relations

Bachelor’s in communications, BYU; Master’s in instructional and performance technology, and completing a PhD in public policy and administration, BSU; 2016 & 2017 Co-chair of Foster Care Study Legislative Interim Committee; 2018 Idaho Mother of Achievement; Food Producer Ag All-Star; senate rep. to Committee for Food Safety Modernization Rule Oversight – Idaho State Dept. of Agriculture; member of Western States Legislative Forestry Task Force; 2017 Governor’s Task Force on Higher Education; 2019 Governor’s Panel on Opioid and Substance Use; V.P. of College and Public Relations at Treasure Valley Community College; member Saint Alphonsus Medical Center Ontario Community Board; Ontario Kiwanis: president 2010-2012, current member.

## Senate

**Brian Lenney (R)**

**District:** 13 (*Canyon County*)

**Term:** 1 (2022-2024)

PO Box 3753, Nampa, 83653-3753

**Phone:** (208) 614-1289

**Email:** [BLenney@senate.idaho.gov](mailto:BLenney@senate.idaho.gov)

Resident of Nampa, Idaho, since 2010 with his family.

**Dave Lent (R)**

**District:** 33 (*Bonneville County*)

**Term:** 3 (2018-2024)

1186 Caysie Cir, Idaho Falls, 83402

**Phone:** (208) 521-0716

**Email:** [DLent@senate.idaho.gov](mailto:DLent@senate.idaho.gov)

**Occupation:** Nuclear Facility Training Manager (Retired)

Graduate of Eastern Idaho Technical College and Idaho State University; national credential in Radiation Protection; site-wide Training Manager for Fluor Idaho at Idaho National Laboratory (INL); Energy Facilities Contracting Group past chair; Distinguished Leadership award at Dept. of Energy HQ in Washington D.C. for regulatory reform and cost-cutting initiatives; nuclear

power industry consultant; managed several multimillion-dollar projects and participated in mission-critical activities at INL since 1980; Idaho Falls SD 91 Board of Trustees since 2006; wife Terri teaches youth performing arts in the community; five children; twelve grandchildren.

**Tammy Nichols (R)**

**District:** 10 (*Ada & Canyon Counties*)

**Term:** 1 (2022-2024) (*Served 2 terms, House 2018-2022*)

10 S Hawthorne Dr #651, Middleton, 83644

**Phone:** (208) 917-2409

**Email:** [TNichols@senate.idaho.gov](mailto:TNichols@senate.idaho.gov)

**Occupation:** Small Business Owner

Born and raised in Boise, Idaho; graduate of BYU-I with a degree in science; experience in the banking and medical industries; began working at age six in her family's businesses in Boise; current precinct committeeman in Canyon County; community volunteer; state director Women In Government, Phyllis Schlafly Eagles State Leader; Phyllis Schlafly Eagle Award; American Conservative Union Foundation Award; Club for Growth Defender of Economic Freedom Award; five children.

# Senate

**Doug Okuniewicz (R)**

**District:** 3 (*Kootenai County*)

**Term:** 1 (2022-2024) (*Served 1 term, House 2020-2022*)

PO Box 810, Hayden, 83835

**Phone:** (208) 918-1495

**Email:** [DougO@senate.idaho.gov](mailto:DougO@senate.idaho.gov)

**Occupation:** IP Management/Small Business Owner

Resides in Hayden, Idaho; B.A. from University of Nevada; M.A. in communication from University of Alabama; 25-years' experience working in middle, senior, and executive management positions for a diversified corporation; executive management for an intellectual property company, an employee benefits company, and a nonprofit organization focused on charitable giving; inventor

with more than 25 U.S. patents; spouse: Lori; two children.

**Alison "Ali" Rabe (D)**

**District:** 16 (*Ada County*)

**Term:** 1 (2022-2024) (*Served 1 term, Senate 2020-2021*)

6161 West Plantation Lane, Boise, 83703

**Phone:** (208) 283-4010

**Email:** [ARabe@senate.idaho.gov](mailto:ARabe@senate.idaho.gov)

**Occupation:** Executive Director - Jesse Tree

Born in Boise, raised in Middleton; B.A. in political economics, summa cum laude, The College of Idaho; J.D., cum laude, William & Mary Law School; Idaho State Bar member; executive director of Jesse Tree, a Treasure Valley nonprofit dedicated to preventing eviction and homelessness; College of Idaho board of trustees; former attorney for communities addressing homelessness; asylum

and refugee officer for the Dept. of Homeland Security, with details on the U.S.-Mexico border, Turkey, El Salvador, and multiple U.S. locations; worked for international nonprofits in Cambodia and Sierra Leone protecting communities' agricultural land rights; 2012 Boren Fellow.

**Doug Ricks (R)**

**District:** 34 (*Madison County*)

**Term:** 2 (2020-2024) (*Served 1 term, House 2018-2020*)

140 S 3rd East, Rexburg, 83440

**Phone:** (208) 557-9665

**Email:** [DRicks@senate.idaho.gov](mailto:DRicks@senate.idaho.gov)

**Occupation:** Self-employed

Fifth-generation Rexburg resident; graduate of Ricks College and BYU-Idaho; retired university assistive technology specialist; small business owner; real estate investor; region chair, precinct committeeman, and former Madison County GOP chairman; spouse: Melissa, 38 years; five children; four grandchildren.

## Senate

**James D. Ruchti (D)**

**District:** 29 (*Bannock County*)

**Term:** 1 (2022-2024) (*Served 2 terms, House 2006-2010 Served 1 term, House 2020-2022*)

1490 Windsong Lane, Pocatello, 83201

**Phone:** (208) 251-4104

**Email:** [JRuchti@senate.idaho.gov](mailto:JRuchti@senate.idaho.gov)

**Occupation:** Attorney

Born and raised in Pocatello, Idaho; graduate of West Point (1993) and the University of Idaho College of Law (2001); partner, Ruchti and Beck Law Offices; U.S. Army military intelligence officer (1993-1998); past president, Idaho Trial Lawyers Association; past member, Law Advisory Committee for the University of Idaho

College of Law; current member, Advisory Committee for Idaho State University - College of Education; spouse: Wendy; children: Spencer and Drew.

**Geoff Schroeder (R)**

**District:** 8 (*Boise, Custer, Elmore, & Valley Counties*)

**Term:** 1 (2022-2024)

300 S 10th E, Mountain Home, 83647

**Phone:** (208) 332-1344

**Email:** [GSchroeder@senate.idaho.gov](mailto:GSchroeder@senate.idaho.gov)

**Occupation:** City Attorney and Prosecutor

Raised in Kamiah, Idaho; graduate of Kamiah High School (1984); attended University of Idaho (1986-1989); served in Idaho Army National Guard (1986-2007); retired after 21 years active duty; Mountain Home resident since 1990; B.A., philosophy, Boise State University (2012); J.D., University of Idaho College of Law (2018); admitted to Idaho State Bar (2018); elected to two terms

on Mountain Home City Council (2007 and 2013); Elmore County Republican Party precinct committeeman (2010-2018); county vice chair, LD 23 chair (2014-2016); spouse: Kenda; three children; one grandchild.

**Carrie Semmelroth (D)**

**District:** 17 (*Ada County*)

**Term:** 2 (2020-2024)

4224 W Fairmont Street, Boise, 83706

**Phone:** (208) 332-1352

**Email:** [CSemmelroth@senate.idaho.gov](mailto:CSemmelroth@senate.idaho.gov)

**Occupation:** Higher Education / Consulting

Appointed November 2021 to fill Senate vacancy in District 17; B.A. in sociology, M.A. in special education, EdD in curriculum and instruction, Boise State University; Exceptional Child Generalist Idaho teaching certification (K-12); ski patrol volunteer; partner: Graham Wright.

# Senate

**Ron C. Taylor (D)**

**District:** 26 (*Blaine, Jerome, & Lincoln Counties*)

**Term:** 1 (2022-2024)

419 South 2nd Ave, Hailey, 83333

**Phone:** (208) 831-1726

**Email:** [RTaylor@senate.idaho.gov](mailto:RTaylor@senate.idaho.gov)

**Occupation:** Retired

Born in Salt Lake City, Utah; current resident of Hailey, Idaho; graduated from Olympus High; attended University of Utah (anthropology and genetics), paramedic school, and fire academy; served 27 years as a firefighter and paramedic with Wood River Fire & Rescue (rank of captain) and Ketchum Fire Department; served one year on Blaine County Planning and Zoning Commission; more than 30 years of volunteer service with crisis hotline, Mountain Humane, Wood River Trails Coalition, and Wood River Land Trust; Eagle Scout; received the President's Volunteer Service Award in recognition of public service (2022); wife: Alex.

**Ben Toews (R)**

**District:** 4 (*Kootenai County*)

**Term:** 1 (2022-2024)

911 N 5th St, Coeur d' Alene, 83814

**Phone:** (208) 209-7791

**Email:** [BToews@senate.idaho.gov](mailto:BToews@senate.idaho.gov)

**Occupation:** Entrepreneur

Native Idahoan; attended Lake City High School; earned an Associate of Arts degree in political science from North Idaho College; received a degree in international business from Gonzaga University; engaged in family business of specialty construction tools for 17 years, serving as vice president and later as president/CEO before selling the company in 2019; founding member of a homeschool co-op where he taught economics, government, and leadership classes and coached the debate club for high school-aged students; Isaiah 59:19; wife: Elisha; five children.

**Chris T. Trakel (R)**

**District:** 11 (*Canyon County*)

**Term:** 1 (2022-2024)

PO Box 315, Caldwell, 83606

**Phone:** (986) 210-7653

**Email:** [CTrakel@senate.idaho.gov](mailto:CTrakel@senate.idaho.gov)

**Occupation:** U.S. Marine Corps (Retired)

Born and raised in Idaho; graduate of Meridian High School; retired from the U.S. Marine Corps; combat veteran of Iraq and Afghanistan; married; three children.

## Senate

**Julie VanOrden (R)**

**District:** 30 (*Bingham & Butte Counties*)

**Term:** 2 (2020-2024) (*Served 3 terms, House 2012-2018*)

425 S 1100 W, Pingree, 83262

**Phone:** (208) 684-4052

**Email:** [JVanOrden@senate.idaho.gov](mailto:JVanOrden@senate.idaho.gov)

**Occupation:** Agribusiness Co-owner/Homemaker

Lifelong resident of Idaho and Bingham counties; graduate of Blackfoot High School and ISU Vocational Technical Education; co-owner of Garth VanOrden Farms; former Idaho House of Representative member and former chairman of the Education committee; former commissioner on the Idaho Public Charter School Commission and the Idaho Potato Commission; spouse: Garth;

four children, two daughters-in-law, and three grandchildren: Kaylee, Hayden and Jaicee.

**Janie Ward-Engelking (D)**

**District:** 18 (*Ada County*)

**Term:** 6 (2012-2024) (*Served 1 term, House 2012-2013*)

3578 S Crosspoint Ave, Boise, 83706

**Phone:** (208) 861-6434

**Email:** [JWardEngelking@senate.idaho.gov](mailto:JWardEngelking@senate.idaho.gov)

**Occupation:** Teacher (Retired)

Born in Caldwell, Idaho; attended Whittier College; B.S. from Idaho State University; master's degree from Boise State University; classroom teacher for 33 years; active community member, trainer, and facilitator for College of Western Idaho; spouse: Kay Frank Engelking.

**Chuck Winder (R)**

**District:** 20 (*Ada & Canyon Counties*)

**Term:** 8 (2008-2024)

5528 N Ebbetts Ave, Boise, 83713

**Phone:** (208) 332-1301

**Email:** [CWinder@senate.idaho.gov](mailto:CWinder@senate.idaho.gov)

**Occupation:** Businessman

Bachelor's degree in political science, College of Idaho; businessman; served on the Boise City Design Review Committee and the Planning and Zoning Commission; Ada County Highway District Commission; former chairman, Idaho Transportation Board; former naval aviator; Credit Rating Enhancement Committee; Capitol Commission; State Affairs Committee; Education Committee;

Transportation Committee; Governor's Housing Committee; Endowment Fund Investment Board; co-chair Pacific NorthWest Economic Region (PNWER) Transportation Committee; spouse: Dianne; two children; seven grandchildren.

# Senate

**Melissa Wintrow (D)**

**District:** 19 (*Ada County*)

**Term:** 2 (2020-2024) (*Served 3 terms, House 2014-2020*)

PO Box 83720, Boise, 83720-0081

**Phone:** (208) 332-1339

**Email:** [MWintrow@senate.idaho.gov](mailto:MWintrow@senate.idaho.gov)

**Occupation:** Education

Born in Troy, Ohio; B.A. in English literature, Miami University; M.Ed. in higher education, University of Georgia; 30+ years service in higher education, providing leadership to students, faculty, & staff; women's center director, faculty-in-residence program director, and program manager for NEW Leadership (a national women's leadership institute), and instructor of gender studies; owner of SAGA Strategic Solutions; advisory board member, National Institute of Civil Discourse; past co-chair of national group of legislators committed to leading with civility; 2022 Joyce Stein award; completed a 4,200 mile self-supported, cross country bicycle trip; Ironman finisher.

**Glenneda Zuiderveld (R)**

**District:** 24 (*Camas, Gooding, & Twin Falls Counties*)

**Term:** 1 (2022-2024)

PO Box 3123, Twin Falls, 83303

**Phone:** (208) 280-0716

**Email:** [GZuiderveld@senate.idaho.gov](mailto:GZuiderveld@senate.idaho.gov)

**Occupation:** Self-employed

Raised in Jerome; graduated from Jerome High School; self-employed in the agriculture industry for 30 years with her husband; 2 Corinthians 3:5.

## House of Representatives

### **Joe Alfieri (R)**

**District:** 4-A (*Kootenai County*)

**Term:** 1 (2022-2024)

1200 East Skyline Dr, Coeur d' Alene, 83814

**Phone:** (208) 699-0021

**Email:** [JAlfieri@house.idaho.gov](mailto:JAlfieri@house.idaho.gov)

**Occupation:** Entrepreneur and businessman

Opened the first retail computer store in New York City in 1980, selling Apple IIs to the New York Times, Newsweek, etc.; typography director for large advertising agency; started a boutique ad agency in California serving the Apple computer peripheral market; studied website design and became a corporate trainer; moved to Coeur d'Alene and served as a business developer for local company; involved in the chamber of commerce and the CDA Economic Development Committee.

### **Christopher M. "Chris" Allgood (R)**

**District:** 11-B (*Canyon County*)

**Term:** 1 (2022-2024)

1322 Wilson St, Caldwell, 83605

**Phone:** (208) 249-0876

**Email:** [CAllgood@house.idaho.gov](mailto:CAllgood@house.idaho.gov)

**Occupation:** Private Investigator/City Councilman/Retired Police Officer

Bachelor's degree in leadership and management from George Fox University; retired police officer and police chief with 30 years of law enforcement service; current Caldwell city councilman, council president; owner/lead investigator of a private investigation company; spouse: Alisha Allgood; two adult children.

### **Kevin Andrus (R)**

**District:** 35-A (*Bannock, Bear Lake, Bonneville, Caribou, & Teton Counties*)

**Term:** 3 (2018-2024)

6948 E Old Oregon Trail Rd, Lava Hot Springs, 83246

**Phone:** (208) 240-0201

**Email:** [KAndrus@house.idaho.gov](mailto:KAndrus@house.idaho.gov)

**Occupation:** Rancher/Horse Trainer

Born in Pocatello and raised on a ranch outside of Lava Hot Springs; graduate of Marsh Valley High School; attended Brigham Young University (Idaho) for B.S. in agriculture business; Idaho State University for M.B.A.; served two-year mission for The Church of Jesus Christ of Latter-day Saints in the country of Panama; employed as a rancher and horse trainer on the family ranch. Kevin currently resides in Lava with his wife, Shelby, and five children.

# House of Representatives

**Vito Barbieri (R)**

**District:** 3-A (*Kootenai County*)

**Term:** 7 (2010-2024)

564 E Prairie Ave, Dalton Gardens, 83815

**Phone:** (208) 620-0873

**Email:** [VBar@house.idaho.gov](mailto:VBar@house.idaho.gov)

**Occupation:** Attorney (Retired)

Born October 22, 1951, in Bexar County, Texas; attorney; law degree, Western State University College of Law, Fullerton, CA; spouse: Joy; children: James, Paul, and Tina.

**Steve Berch (D)**

**District:** 15-A (*Ada County*)

**Term:** 3 (2018-2024)

PO Box 4903, Boise, 83711

**Phone:** (208) 890-9339

**Email:** [SBerch@house.idaho.gov](mailto:SBerch@house.idaho.gov)

**Occupation:** Businessman

Bachelor's degree in marketing, State University of New York at Albany; M.B.A. in management information systems, University of Minnesota; worked for Hewlett Packard in Boise for over 35 years as a computer programmer, marketing manager, strategic business planner and global program manager; owner of Steve Berch Consulting LLC, providing business planning and process consulting for local companies; former vice-president of the Board of Directors of the Greater Boise Auditorium District; former vice-president of the West Valley Neighborhood Association (WVNA); spouse: Leslie, for 39 years; daughter: Katie, graduate of Boise State University.

**Megan Blanksma (R)**

**District:** 8-B (*Boise, Custer, Elmore, & Valley Counties*)

**Term:** 4 (2016-2024)

595 S Thacker Rd, Hammett, 83627

**Phone:** (208) 366-7976

**Email:** [MBlanksma@house.idaho.gov](mailto:MBlanksma@house.idaho.gov)

**Occupation:** Agribusiness Owner/Operator

Graduate of Nampa High School; B.S. in economics from University of Idaho; spouse: Jeffery; children: Adrie and Tucker.

## House of Representatives

### **Judy Boyle (R)**

**District:** 9-B (*Canyon, Payette & Washington Counties*)

**Term:** 8 (2008-2024)

PO Box 57, Midvale, 83645

**Phone:** (208) 355-3225

**Email:** [JBoyle@house.idaho.gov](mailto:JBoyle@house.idaho.gov)

**Occupation:** Agriculture and Writer

Attended Lassen Community College, Boise State University, and University of Idaho; rancher and freelance writer; natural resources director for former Congresswoman Helen Chenoweth; named one of the 100 most influential people in Idaho; two children; two grandsons.

### **Matthew "Matt" Bundy (R)**

**District:** 8-A (*Boise, Custer, Elmore, & Valley Counties*)

**Term:** 2 (2020-2024)

1735 Castle Way, Mountain Home, 83647

**Phone:** (208) 599-2379

**Email:** [MBundy@house.idaho.gov](mailto:MBundy@house.idaho.gov)

**Occupation:** Teacher/Retired USAF

B.A. Weber State University, M.A. University of Utah, Ed.S. U of I; 20-year Air Force veteran; achieved rank of Lt. Col. as B-1B and B-52 aviator; bomber nuclear alert duty during Cold War; post-9/11 combat deployment to Afghanistan; teaches civics and government at Mountain Home High School; served in U.S. Department of State - Teachers for Global Classrooms program in

2012 Ukraine cohort; additional educational teacher exchanges in Jordan, South Korea, and Germany; 2019-2020 VFW Idaho and National High School Civics Teacher of the Year; Mountain Home City Council, past member; spouse: Colette; three children; four grandchildren.

### **Ned Burns (D)**

**District:** 26-A (*Blaine, Jerome, & Lincoln Counties*)

**Term:** 2 (2020-2024)

PO Box 693, Bellevue, 83313

**Phone:** (208) 332-1174

**Email:** [NBurns@house.idaho.gov](mailto:NBurns@house.idaho.gov)

**Occupation:** Realtor

Born and raised in Twin Falls; graduate of Twin Falls High School (Class of '95); attended the University of Montana and studied business administration and accounting; served on the Sun Valley Board of Realtors Board of Directors since 2017, board president 2019; elected mayor of Bellevue 2018, reelected 2020; served on the Bellevue City Council, the Bellevue Urban Renewal Agency, and the Sun Valley Economic Development Board; avid skier, hunter, fisher, and recreational league hockey player; currently resides in Bellevue; spouse: Sara; one silly Pug named Jimmy.

# House of Representatives

**David M. Cannon (R)**

**District:** 30-A (*Bingham & Butte Counties*)

**Term:** 2 (2020-2024)

75 E Judicial St, Blackfoot, 83221

**Phone:** (208) 332-1086

**Email:** [DCannon@house.idaho.gov](mailto:DCannon@house.idaho.gov)

**Occupation:** Attorney

Raised in Blackfoot, Idaho, in a construction business family; graduated from Blackfoot High School; served church mission in Argentina; undergraduate from Brigham Young University in economics; law degree from the University of Utah College of Law; attorney (Cannon Law, P.A.); part owner of reclaimed wood business (Trestlewood); member of Blackfoot Rotary Club (president, 2013-14); race director of Wolverine Canyon Marathon/Half/10K/5K/1K, raising money and awareness to fight cystic fibrosis; avid participant in sports; spouse: Lisa; children: Justin, Tyler, Rachel, and Scott; grandchildren: Haylee, Avery, and Wesley.

**Richard W. "Rick" Cheatum (R)**

**District:** 28-A (*Bannock, Franklin, & Power Counties*)

**Term:** 1 (2022-2024)

2475 Ada Street, Pocatello, 83201

**Phone:** (208) 339-2629

**Email:** [RCheatum@house.idaho.gov](mailto:RCheatum@house.idaho.gov)

**Occupation:** Retired

Born in west Kansas, raised on a farm, moved to Idaho in 1977; B.S. in broadcast journalism, University of Kansas; worked in radio, automobile sales, and credit unions; retired 2017; Pocatello City Council (2017 & 2021); council president and liaison, Pocatello Airport Commission, Bannock Transportation Planning Org., Pocatello Development Authority, & Historic Downtown Pocatello; regional director, Assoc. of Idaho Cities; precinct committeeman and past treasurer, Bannock County GOP; member and chair, Region 5 Idaho Fish and Game Wildlife Feeding Committee; NRA life member; spouse: Debra, married for 32 years; daughter, Nicole, and step-son, Tony.

**Sue Chew (D)**

**District:** 17-B (*Ada County*)

**Term:** 9 (2006-2024)

3604 W. Kootenai St., Boise, 83705

**Phone:** (208) 332-1049

**Email:** [SChew@house.idaho.gov](mailto:SChew@house.idaho.gov)

**Occupation:** Licensed Pharmacist

Born in Oakland, CA; bachelor's degree in biology of natural resources, UC Berkeley; Pharm.D., UC San Francisco; professor; 2003 Women Making History Award; 2006 Cultural Center Service Award; 2013 Outstanding Legislative Advocacy Achievement Award, Idaho Federation of Families for Children's Mental Health; 2014 Idaho Democratic Party Legislator of the Year; 2019 Idaho Health Care Champion; 2019 Certificate of Recognition: Latino Families with Children and Adults with Developmental Disabilities.

Legislative

# House of Representatives

**Lance W. Clow (R)**

**District:** 25-A (*Twin Falls County*)

**Term:** 6 (2012-2024)

2170 Bitterroot Dr, Twin Falls, 83301

**Phone:** (208) 733-5767

**Email:** [LClow@house.idaho.gov](mailto:LClow@house.idaho.gov)

**Occupation:** Personal Financial Advisor (Retired)

Lived in Twin Falls (25) since 1977; Bachelor of Arts degree in economics, California Lutheran University, 1969; elected to the Twin Falls City Council, serving five terms since 1993 and serving six years as mayor; served on the Association of Idaho Cities Board, Idaho Public Transportation Advisory Council, V Magistrate Commission, and Eastern Snake Plain Aquifer Comprehensive Aquifer

Management Planning Committee; spouse: DeeDee.

**Jeff J. Cornilles (R)**

**District:** 12-A (*Canyon County*)

**Term:** 1 (2022-2024)

1313 W Raelin Drive, Nampa, 83686

**Phone:** (208) 880-3562

**Email:** [JCornilles@house.idaho.gov](mailto:JCornilles@house.idaho.gov)

**Occupation:** Life and Employee Benefits Sales

Fourth-generation Nampa resident; attended Nampa High School and the University of Idaho; small business owner; member of the Nampa Rotary Club; member of the Nampa Chamber of Commerce; serves on the Nampa Impact Fee Advisory Committee; serves as a commissioner on Nampa Development Corporation (NDC), Nampa's Urban Renewal Agency; spouse: Keriann Cornilles; five children; four grandchildren.

cornilles; five children; four grandchildren.

**Brent Crane (R)**

**District:** 13-A (*Canyon County*)

**Term:** 9 (2006-2024)

PO Box 86, Nampa, 83653

**Phone:** (208) 466-0613

**Email:** [BCrane@house.idaho.gov](mailto:BCrane@house.idaho.gov)

**Occupation:** Vice President - Crane Alarm Service

VP of Crane Alarm Service, a family owned security and fire alarm business in Nampa since 1964; advocate for a strong economy and a business friendly environment; Friend of Agriculture award in 2007, 2008, 2009, 2010, 2011, 2017, 2018, and 2020; Ad Hoc member, Nampa Chamber of Commerce Executive Board; coaches youth basketball for Nampa Christian Schools; life-long

resident of Canyon County; graduated from Nampa Christian High School; received a B.A. in political science with an emphasis in public administration, Boise State University. Spouse: Rochenda; two children, a son Keaton and a daughter Riley.

# House of Representatives

**Jaron Crane (R)**  
**District:** 12-B (*Canyon County*)  
**Term:** 1 (2022-2024)

PO Box 1804, Nampa, 83653  
**Phone:** (208) 466-0613  
**Email:** [JCrane@house.idaho.gov](mailto:JCrane@house.idaho.gov)  
**Occupation:** Business Owner

Born & raised in Nampa, Idaho; 3rd-gen Idahoan; youngest of 6 children of retired State Treasurer Ron G. and Cheryl A. Crane; attended Nampa Christian Schools (K-12); attended Hobe Sound Bible College in FL; transferred to Ohio Christian University and received an associate's in business management; enlisted in Idaho Army National Guard while enrolled at BSU; bachelor's in political science, emphasis in public policy, BSU (2014); fulfilled Idaho Army National Guard contract (2019); VP of Crane Alarm Service; co-owner of American Fire Protection with his brother; spouse: Clarissa, married since 2011; 3 children: Heavenly Joy, Jadon Lee, and Ronald Drew.

**Chenele Dixon (R)**  
**District:** 24-A (*Camas, Gooding, & Twin Falls Counties*)  
**Term:** 1 (2022-2024)

3430 Harvest Moon Drive, Kimberly, 83341  
**Phone:** (208) 332-1024  
**Email:** [CDixon@house.idaho.gov](mailto:CDixon@house.idaho.gov)  
**Occupation:** Educator and Realtor

Graduated from Brigham Young University with a BFA in English education; earned a Master's of Education from George Wythe University; taught writing and literature in homeschool co-ops; currently president of the Kimberly Schools Foundation, raising money for scholarships for Kimberly graduates to continue their education; former director of the College of Southern Idaho Music Fest camp for youth for multiple years; resides in Kimberly, Idaho; spouse: Michael; two adult daughters.

**Sage G. Dixon (R)**  
**District:** 1-B (*Bonner & Boundary Counties*)  
**Term:** 5 (2014-2024)

PO Box 206, Ponderay, 83852  
**Phone:** (208) 610-4800  
**Email:** [SDixon@house.idaho.gov](mailto:SDixon@house.idaho.gov)  
**Occupation:** Self-employed

Born Wright-Patterson Air Force Base, Ohio; graduate of Westmont High School; attended San Jose State University; spouse: Veronica; seven children.

## House of Representatives

### **Melissa Durrant (R)**

**District:** 23-A (*Ada, Canyon, & Owyhee Counties*)

**Term:** 1 (2022-2024)

4000 W Hubbard Road, Kuna, 83634

**Phone:** (208) 941-1963

**Email:** [MDurrant@house.idaho.gov](mailto:MDurrant@house.idaho.gov)

**Occupation:** Homemaker

Born in Roosevelt, Utah; resides in Kuna, Idaho; graduate of Union High School; bachelor's degree in health science from Boise State University; bachelor's degree in communicative disorders and deaf education from Utah State University; currently attending Yeshiva University graduate school for speech language pathology; small business owner; spouse: Neil; four children.

### **Barbara Ehardt (R)**

**District:** 33-A (*Bonneville County*)

**Term:** 4 (2016-2024)

961 J St, Idaho Falls, 83402

**Phone:** (208) 332-1189

**Email:** [BEhardt@house.idaho.gov](mailto:BEhardt@house.idaho.gov)

**Occupation:** Manager - Athletic Club

Born and raised in Idaho Falls; basketball scholarship to North Idaho College & Idaho State University; owns and operates Coach E's Camps and Clinics; runs a highly successful travel basketball program with many young men going on to play collegiately; conducts leadership forums; motivational speaker, included EFY (Especially for Youth) through BYU, YES (Youth Education through Sports) clinics at NCAA Final Four; 15 year NCAA Div. I women's basketball coach at UC Santa Barbara, BYU (Provo), WSU, and Cal State Fullerton head coach; president, Bonneville County Republican Women; elected to the Idaho Falls City Council 2013; single.

### **Jeff Ehlers (R)**

**District:** 21-B (*Ada County*)

**Term:** 1 (2022-2024)

3313 W Cherry Lane #1024, Meridian, 83642

**Phone:** (208) 278-2818

**Email:** [JEhlers@house.idaho.gov](mailto:JEhlers@house.idaho.gov)

**Occupation:** CFO/CPA/Small Business Owner

Sixth-generation Idahoan; graduate of Shelley High School; bachelor's and master's degree in accounting from BYU-Provo, Utah; MBA from University of Utah; CPA; business entrepreneur and small business owner; married; four children.

# House of Representatives

**Marco Adam Erickson (R)**  
**District:** 33-B (*Bonneville County*)  
**Term:** 2 (2020-2024)

646 Crestview Ave, Idaho Falls, 83402  
**Phone:** (208) 241-5665  
**Email:** [MErickson@house.idaho.gov](mailto:MErickson@house.idaho.gov)  
**Occupation:** Coalition Program Director

Born in Montana, raised in Boise, Idaho; bachelor's in psychology, Montana State University; master's in psychology, Walden University; served 14 years in eastern Idaho providing mental health services to families; employed with state government managing departments, including education and public and behavioral health, with projects focused on mental health, HIV, homelessness, suicide, and drug and alcohol treatment and prevention; public speaker since age 19 and served on many national, statewide, and local boards and committees focused on building positive community change; married for 21 years; five children, four boys and one girl, ages 6-17.

**Rod Furniss (R)**  
**District:** 31-B (*Clark, Fremont, Jefferson, & Lemhi Counties*)  
**Term:** 3 (2018-2024)

346 N 4456 East, Rigby, 83442  
**Phone:** (208) 589-1100  
**Email:** [RFurniss@house.idaho.gov](mailto:RFurniss@house.idaho.gov)  
**Occupation:** Insurance Sales/Land Developer

Associate's in business, BYU-Idaho; bachelor's in business administration and finance, Idaho State University; chartered life insurance underwriter & chartered financial consultant, American College in PA; commercial and residential real estate developer; Your Health Idaho Exchange Board; Idaho Individual High Risk Re-insurance Pool Board; Jefferson County Precinct Committeeman; past president of Idaho Assoc. of Insurance & Financial Advisors, Idaho Falls Assoc. of Insurance & Financial Advisors, Idaho Falls Society of Financial Service Professionals, Idaho Falls Estate Planning Council, and Education Foundation SD#251; five children; eleven grandchildren.

**Soñia R. Galaviz (D)**  
**District:** 16-A (*Ada County*)  
**Term:** 1 (2022-2024)

PO Box 7096, Boise, 83707  
**Phone:** (208) 332-1083  
**Email:** [SGalaviz@house.idaho.gov](mailto:SGalaviz@house.idaho.gov)  
**Occupation:** Educator

Born and raised in the Silver Valley; Ed.D. in curriculum and instruction, STEM education emphasis, Boise State University (2020); M.A. in curriculum and instruction, bilingual education emphasis, Boise State University (2005); B.A. in elementary education (K-8), bilingual education emphasis, Boise State University (2002); Boise State University Distinguished Alumni, 2021; Was-smuth Center for Human Rights, Idaho Human Rights Educator of the Year, 2020; National Education Association Foundation Awards for Teaching Excellence, National Teacher of the Year, 2017; Industry's Excellent Educators Dedicated to STEM (INDEEDS) Award, 2016; children: MacKenzie and Max.

Legislative

## House of Representatives

### **Jacyn Gallagher (R)**

**District:** 9-A (*Canyon, Payette & Washington Counties*)

**Term:** 1 (2022-2024)

827 Pringle Road, Weiser, 83672

**Phone:** (208) 960-0051

**Email:** [JGallagher@house.idaho.gov](mailto:JGallagher@house.idaho.gov)

**Occupation:** Retired

Resides in farming community; wife of a 22-year military veteran; two children.

### **John Gannon (D)**

**District:** 17-A (*Ada County*)

**Term:** 6 (2012-2024) (*Served 1 term, House 1990-1992*)

1104 S Johnson St, Boise, 83705

**Phone:** (208) 343-1608

**Email:** [JGannon@house.idaho.gov](mailto:JGannon@house.idaho.gov)

**Occupation:** Attorney

Served 1 term, House 1990-1992; born in Ross, California; graduate UC Davis, Hastings College of Law and USAR JAG School; member of the House Judiciary, Rules & Administration, State Affairs, Transportation & Defense, and Ethics Committees; active leader in the Medicaid Initiative 2017-2018; member Boise School Facilities Steering Committee 2005-2006 and various community organizations; director, New York Irrigation 1989-1990 and Boise Project Board of Control 1990; spouse: Bev; two children.

### **Dan Garner (R)**

**District:** 28-B (*Bannock, Franklin, & Power Counties*)

**Term:** 1 (2022-2024)

PO Box 43, Clifton, 83228

**Phone:** (208) 244-0999

**Email:** [DGarner@house.idaho.gov](mailto:DGarner@house.idaho.gov)

**Occupation:** Farmer/Rancher

Farmed and ranched in Clifton, Idaho for 38 years; earned a bachelor of science degree in economics from BYU, Provo, Utah; owned and operated several successful small businesses; serves on the local school board (2013 - present); serves on the State Farm Bureau Board (2015 - present); served on the American Farm Bureau Organic and Direct Marketing Committees; recipient of FFA Honorary State Farmer Degree (2012); four children.

# House of Representatives

**Brooke Green (D)**  
**District:** 18-B (*Ada County*)  
**Term:** 3 (2018-2024)

4936 E Woodcutter Drive, Boise, 83706  
**Phone:** (208) 332-1080  
**Email:** [BGreen@house.idaho.gov](mailto:BGreen@house.idaho.gov)  
**Occupation:** Senior Transportation Planner

Raised in Los Alamos, NM; Master's in business administration, Northwest Nazarene University; degrees in communication and marketing technology, Boise State University; senior transportation planner; certified Professional Community Economic Developer (PCED) through Northwest Community Economic Development Institute; Boise City Open Space and Clean water Advisory Committee chairperson; 2011 graduate of Leadership Boise; 2014 Women of the Year honoree from Idaho Business Review; 2010 Idaho Business Review, 40 under 40 honoree; recipient of 2018 Woman of the Year by Idaho Chapter of Women in Transportation.

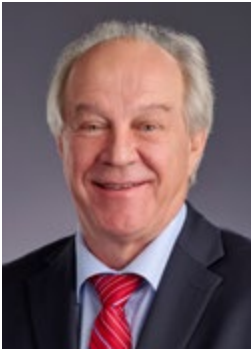

**Clay Handy (R)**  
**District:** 27-B (*Minidoka & Cassia Counties*)  
**Term:** 1 (2022-2024)

29 S 150 E, Burley, 83318  
**Phone:** (208) 332-1074  
**Email:** [CHandy@house.idaho.gov](mailto:CHandy@house.idaho.gov)  
**Occupation:**

4th-generation Idahoan; Cassia County resident; 35+ years political and community service: Burley City Council for 8 years, Cassia County commissioner for 8 years, Cassia Regional Hospital board member for 13 years and chairman for 8 years, current chairman of Cassia Regional Hospital Foundation, Burley Area Development Association chairman for 8 years, Idaho Trucking Association (serving twice as president), various statewide and regional transportation advisory boards, Zions Bank Advisory Board, South Idaho Community Action Board for 8 years, and current member of HEM board; spouse: Kristine Hansen; six children.

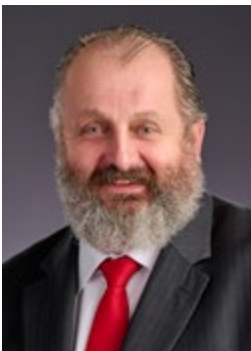

**Dale R. Hawkins (R)**  
**District:** 2-B (*Benewah, Bonner, Clearwater, Kootenai, & Shoshone Counties*)  
**Term:** 1 (2022-2024)

PO Box 245, Fernwood, 83830  
**Phone:** (208) 568-1275  
**Email:** [DHawkins@house.idaho.gov](mailto:DHawkins@house.idaho.gov)  
**Occupation:** Small Business Owner/Retired

Resident of Fernwood, Idaho for more than 24 years; Christian, serving the last 35 years in various leadership roles in the church including drug and alcohol abuse counselor; served seven years as a reserve deputy with the Benewah County Sheriff's Office; worked in mining, logging and construction; small business owner; NRA certified firearms instructor; precinct committeeman and Benewah County GOP chairman; spouse: Debra, married for 36 years; six children; one grandchild.

## House of Representatives

### **Dori Healey (R)**

**District:** 15-B (*Ada County*)

**Term:** 1 (2022-2024)

12404 W View Ridge Street, Boise, 83709

**Phone:** (208) 718-0464

**Email:** [DHealey@house.idaho.gov](mailto:DHealey@house.idaho.gov)

**Occupation:** Advanced Practice Registered Nurse

Born in Midvale, Idaho; moved to Boise to study nursing at Boise State University; fourth-generation Idahoan and third-generation nurse; master's degree in nursing education, master's degree in business administration, and an advanced nursing degree from Loyola University-Chicago as a clinical nurse specialist; Ryan's Case for Smiles, Idaho chair; Idaho American Nurses Association,

immediate past president; precinct committeewoman Ada County; serves in multiple volunteer positions; married; two children, ages 7 and 10.

### **Edward H. "Ted" Hill (R)**

**District:** 14-A (*Ada & Gem Counties*)

**Term:** 1 (2022-2024)

2488 E Windrose Street, Eagle, 83616

**Phone:** (208) 407-2102

**Email:** [THill@house.idaho.gov](mailto:THill@house.idaho.gov)

**Occupation:** Airline Pilot

Born and raised in Idaho; Bachelor of Business Administration, Boise State University; Master's in international relations, Salve-Regina University; joined the Navy in 1984; three combat tours as a fighter pilot, squadron commander, and Airwing deputy commander; acted as liaison to Arab countries on defense operations, training, and status of force negotiations; worked closely with

alliance partners Great Britain, Australia, and Japan; involved with the Department of Defense for more than a decade; retired April 2022 after 38 years of Navy service; contract adversary fighter pilot for naval aviator tactical training and an international pilot for United Airlines.

### **James Holtzclaw (R)**

**District:** 20-B (*Ada & Canyon Counties*)

**Term:** 6 (2012-2024)

3720 N Heritage View Ave, Meridian, 83646

**Phone:** (208) 284-9542

**Email:** [JHoltzclaw@house.idaho.gov](mailto:JHoltzclaw@house.idaho.gov)

**Occupation:** Real Estate Broker/Small Business Owner

Enlisted in USAF after graduating high school; first member of family to attain college degree upon graduating from George Fox University; served ten years in the armed forces; four tours of duty; awarded distinguished medals and commendations; small business owner; real estate agent/broker and property manager; chairman of Commerce & Human Resources; member of Transportation &

Defense, State Affairs, Criminal Justice Reinvestment Oversight, and various veterans affairs committees; honors: Outstanding Airman of the Year, National Defense Medal, Outstanding Unit with Valor Medal, Idaho Meritorious Service Medal, Advocate of Justice Award, Legislator of the Year by the Fraternal Order of Police, Legislator of the Year by the Firefighters of Idaho.

# House of Representatives

**Wendy Horman (R)**

**District:** 32-B (*Bonneville County*)

**Term:** 6 (2012-2024)

1860 Heather Circle, Idaho Falls, 83406

**Phone:** (208) 522-4387

**Email:** [WendyHorman@house.idaho.gov](mailto:WendyHorman@house.idaho.gov)

**Occupation:** Small Business Owner

Graduate of Roy High School; Associate of Science degree from Dixie State College; Bachelor of Arts degree in political science from BYU-Idaho; LDS; Leadership in Nuclear Energy (LINE) Commission; founder and chair, Energy and Technology caucus; chair, Idaho School Safety and Security Advisory Board; former Bonneville School Board trustee; former president, Idaho School

Boards Association; spouse: Briggs; five children; eight grandchildren.

**Mike Kingsley (R)**

**District:** 7-A (*Adams, Idaho, & Nez Perce Counties*)

**Term:** 4 (2016-2024)

3413 Bluebird Cir, Lewiston, 83501

**Phone:** (208) 791-8600

**Email:** [MKingsley@house.idaho.gov](mailto:MKingsley@house.idaho.gov)

**Occupation:** Semi-retired

1978 Graduate of Lewiston High School; studied electronics and received first-class Radio Telephone license in 1979; former president of the Lewiston Gun Club; founder of the Red Cross advisory board in Lewiston; served on Lewis-Clark State College business division advisory board, Tri-State Hospital board, Lewiston Air Quality commission, and Region 2 Behavioral Health

board; assisted with establishment of First Steps 4 Life recovery center in Lewiston; owned many businesses in the Lewis Clark Valley and sold them in 2010; semi-retired; spouse: Carolyn (36 years); children: Bradley, Lucas, and Katie.

**Tina Lambert (R)**

**District:** 23-B (*Ada, Canyon, & Owyhee Counties*)

**Term:** 1 (2022-2024)

PO Box 1324, Caldwell, 83606

**Phone:** (208) 504-8647

**Email:** [TLambert@house.idaho.gov](mailto:TLambert@house.idaho.gov)

**Occupation:** Home Educator (Retired)

Graduate of Vallivue High School; B.S. in journalism from the University of Idaho; spouse: David; three children.

## House of Representatives

**Greg L. Lanting (R)**

**District:** 25-B (*Twin Falls County*)

**Term:** 1 (2022-2024)

355 Elm St N, Apt 1, Twin Falls, 83301

**Phone:** (208) 490-3511

**Email:** [GLanting@house.idaho.gov](mailto:GLanting@house.idaho.gov)

**Occupation:** School Administrator (Retired)

Born and raised on a ranch/farm in southern Twin Falls County; graduate of Filer High School, College of Southern Idaho, University of Idaho, and College of Idaho; served ten years in the Idaho Air and Army National Guard; employed 16 years as a teacher and 17 years as a middle school principal; served 16 years on the Twin Falls City Council; Twin Falls mayor, 2012-2013; Association of Idaho Cities president, 2013-2014; current member of the Twin Falls County Fair Board.

**Dustin Manwaring (R)**

**District:** 29-A (*Bannock County*)

**Term:** 2 (2020-2024) (*Served 1 term, House 2016-2018*)

1469 W Quinn Road, Pocatello, 83202

**Phone:** (208) 252-5295

**Email:** [DManwaring@house.idaho.gov](mailto:DManwaring@house.idaho.gov)

**Occupation:** Attorney

Blackfoot and Pocatello native; graduate of Blackfoot High School, the University of Utah, and Drake University Law School; admitted to Idaho State Bar and State Bar of California; former law clerk for U.S. Attorney's Office and former manager for SkyWest Airlines; founder and owner of Milestone Law PLLC, a business, estate planning, and intellectual property law firm; current board member and vice-president of Lillian Vallely Youth Foundation; spouse: Whitney.

**Chris Mathias (D)**

**District:** 19-B (*Ada County*)

**Term:** 2 (2020-2024)

PO Box 8753, Boise, 83707

**Phone:** (208) 332-1076

**Email:** [CMathias@house.idaho.gov](mailto:CMathias@house.idaho.gov)

**Occupation:** Self-employed

Graduate of Boise State University; B.S. in criminal justice administration; member, the Idaho Criminal Justice Commission and the National Black Caucus of State Legislators; former chief academic officer, Idaho State Board of Education; former U.S. Senate law clerk; veteran, U.S. Coast Guard; spouse: Katie; two young children.

# House of Representatives

**Lori McCann (R)**

**District:** 6-A (*Latah, Lewis, & Nez Perce Counties*)

**Term:** 2 (2020-2024)

1027 Bryden Avenue, Lewiston, 83501

**Phone:** (208)743-5517

**Email:** [LMcCann@house.idaho.gov](mailto:LMcCann@house.idaho.gov)

**Occupation:** Business Owner, Cattle Rancher, and Property Developer

Born in Portland, OR; 50-year resident of Lewiston, Idaho; graduated Lewiston High School; B.S. in education, U of I; program coordinator & professor, Lewis-Clark State College; Idaho Assoc. for Legal Professionals, past president; Lewis-Clark State College Foundation Board president; board member: Idaho Community Foundation, Idaho Business for Education org, U of I Strategic Initiative Fund; U of I Extension Program advisory board; Idaho Workforce Development Council; Nez Perce County Republican Central Committee precinct captain; spouse: William McCann, Jr.; 4 children; 11 grandchildren.

**Ron Mendive (R)**

**District:** 5-A (*Kootenai County*)

**Term:** 6 (2012-2024)

3732 S Dusty Ln, Coeur d'Alene, 83814

**Phone:** (208) 667-9330

**Email:** [RMendive@house.idaho.gov](mailto:RMendive@house.idaho.gov)

**Occupation:** Self-employed, Construction and Land Services (Semi-retired)

Born in Elko, Nevada; graduate of Kellogg High School and North Idaho College; five-term precinct committeeman; principal in corporation that developed first successful self-igniting pellet stove; spouse: Sherlene; three children; five grandchildren.

**Stephanie Jo Mickelsen (R)**

**District:** 32-A (*Bonneville County*)

**Term:** 1 (2022-2024)

9088 N River Rd, Idaho Falls, 83402

**Phone:** (208) 524-1295

**Email:** [SMickelsen@house.idaho.gov](mailto:SMickelsen@house.idaho.gov)

**Occupation:** CFO Mickelsen Farms, LLC

Born in Idaho Falls, Idaho; graduated Blackfoot High School; associate degree in economics BYU-I; potato farmer; former Idaho Farm Bureau State Director; former College of Eastern Idaho trustee; chair of Bonneville Jefferson Groundwater District; co-chair Idaho Groundwater Appropriators; EIRMC board member; spouse: Mark; children: Andrew, Michelle, Sam, and Chelsea; 14 grandchildren.

Legislative

## House of Representatives

### **Steve Miller (R)**

**District:** 24-B (*Camas, Gooding, & Twin Falls Counties*)

**Term:** 1 (2022-2024) (*Served 3 terms, House 2012-2018*)

1208 E 200 N, Fairfield, 83327

**Phone:** (208) 332-1061

**Email:** [SMiller@house.idaho.gov](mailto:SMiller@house.idaho.gov)

**Occupation:** Farmer/Rancher

Born in Wendell, Idaho; graduated from Camas County High School; B.S. in agricultural engineering from the University of Idaho; former member of Camas County Planning and Zoning; former Camas County commissioner; graduate of Leadership Idaho Agriculture; past president of Idaho Association of Conservation Districts; past secretary/treasurer of the National Association of

Conservation Districts; served six years in the Idaho House of Representatives; third-generation farm and ranch in Camas and Blaine counties producing organic hay and grain; spouse: Cheryl; children: Nancy, James, and Andrew; one granddaughter, Kaylea.

### **Brandon Mitchell (R)**

**District:** 6-B (*Latah, Lewis, & Nez Perce Counties*)

**Term:** 2 (2020-2024)

PO Box 8897, Moscow, 83843

**Phone:** (208) 596-5001

**Email:** [BMitchell@house.idaho.gov](mailto:BMitchell@house.idaho.gov)

**Occupation:** Small Business Owner

Raised in Syracuse, Utah; graduate of Clearfield High School; attended Weber State University and finished his degree at Brigham Young University–Idaho; small business co-owner with wife since January 2013; served as a leader in the Boy Scouts of America (2006-2018); have been certified therapeutic foster parents along with wife and served in that capacity for 12 years; lifetime benefactor member of the NRA; scuba instructor; 2nd degree black belt in Tae Kwon Do; served in various ecclesiastical leadership roles; spouse: Marcie, 34 years; one son and two daughters (one adopted, still at home, and one foster); five grandchildren.

factor member of the NRA; scuba instructor; 2nd degree black belt in Tae Kwon Do; served in various ecclesiastical leadership roles; spouse: Marcie, 34 years; one son and two daughters (one adopted, still at home, and one foster); five grandchildren.

### **Jason A. Monks (R)**

**District:** 22-B (*Ada County*)

**Term:** 6 (2012-2024)

3865 S Black Cat Rd, Meridian, 83687

**Phone:** (208) 884-8684

**Email:** [JMonks@house.idaho.gov](mailto:JMonks@house.idaho.gov)

**Occupation:** Small Business Owner

Bachelor of Science degree from Brigham Young University with a dual emphasis in environmental health and industrial hygiene; construction, corporate environmental, health and safety experience; business owner and operator; spouse: Shelley; eight children; ten grandchildren.

# House of Representatives

**Mike Moyle (R)**  
**District:** 10-A (*Ada & Canyon Counties*)  
**Term:** 13 (1998-2024)  
480 N Plummer Rd, Star, 83669  
**Phone:** (208) 286-7842  
**Email:** [MMoyle@house.idaho.gov](mailto:MMoyle@house.idaho.gov)  
**Occupation:** Agribusiness

1983 graduate of Meridian High School; attended BYU; LDS; farmer/rancher; served on Far West Spearmint Committee; former fire commissioner of Star; served four years as House Assistant Majority Leader; served eight terms as Majority Leader; spouse: Janet; children: Kelsei, Jacob and Preston.

**Colin Nash (D)**  
**District:** 16-B (*Ada County*)  
**Term:** 2 (2020-2024)  
6833 W Russett St, Boise, 83704  
**Phone:** (208) 546-9004  
**Email:** [CNash@house.idaho.gov](mailto:CNash@house.idaho.gov)  
**Occupation:** Attorney

Graduate of Concordia University School of Law and Weber State University; estate planning attorney in Meridian, Idaho; spouse: Hailey, educator; two children.

**Lauren Necochea (D)**  
**District:** 19-A (*Ada County*)  
**Term:** 3 (2018-2024)  
PO Box 1634, Boise, 83701  
**Phone:** (208) 332-1078  
**Email:** [LNecochea@house.idaho.gov](mailto:LNecochea@house.idaho.gov)  
**Occupation:**

Fourth-generation Idahoan; graduate of Boise High School; undergraduate at Pomona College with a B.A. in economics; Master of Public Affairs from Princeton University; Fulbright Fellow; Annie E. Casey Foundation's Leadership Institute for State-Based Advocates, fellow (2014-2016); Idaho Business Review's Accomplished 40 Under 40, honoree (2015); Idaho Business Review Women of the Year, honoree (2014); Environmental Leadership Program, fellow (2009); married; two children.

# House of Representatives

**Jack Nelsen (R)**

**District:** 26-B (*Blaine, Jerome, & Lincoln Counties*)

**Term:** 1 (2022-2024)

253 E 650 N, Jerome, 83338

**Phone:** (208) 320-1921

**Email:** [JNelsen@house.idaho.gov](mailto:JNelsen@house.idaho.gov)

**Occupation:** Retired

A.A. in music, College of Southern Idaho; B.A. in music, University Redlands; M.Ed. in curriculum and instruction, Boise State University; partner in Jerome dairy & farming operation for 45 years; College of So. Idaho pep band & music instructor 20+ years; music & band teacher for Wendell School for 3 years; Jerome County Planning & Zoning Commission for 20 years, past chair;

Mid-Snake Water Commission; Jerome County Republican Central Committee, past chair; College of So. Idaho Foundation board member; Jerome Rotary Club, past president; College of Southern Idaho Board of Trustees for 6 years; spouse: Emily, married 42 years; 3 children.

**Joe A. Palmer (R)**

**District:** 20-A (*Ada & Canyon Counties*)

**Term:** 8 (2008-2024)

1524 N Meridian Rd, Meridian, 83642

**Phone:** (208) 332-1062

**Email:** [JPalmer@house.idaho.gov](mailto:JPalmer@house.idaho.gov)

**Occupation:** Self-employed

Fourth-generation Idahoan, born and raised in the Treasure Valley; graduated from Meridian High School; attended Ricks College; served a mission for the Church of Jesus Christ of Latter Day Saints in Montana; graduated from BSU; enjoys flying the backcountry of Idaho, experiencing our beautiful state, spending time with family; spouse: Leslie, 36 years; one daughter and three

sons; eight grandchildren.

**James Petzke (R)**

**District:** 21-A (*Ada County*)

**Term:** 1 (2022-2024)

2628 S Afleet Ave, Meridian, 83642

**Phone:** (208) 450-5615

**Email:** [JPetzke@house.idaho.gov](mailto:JPetzke@house.idaho.gov)

**Occupation:** Business Owner

Raised in Hailey, Idaho; A.A. and B.A. from Boise State University; M.A. in finance from Harvard University Extension School; ten years experience in various eCommerce businesses; co-founder of Upland Optics.

# House of Representatives

**Douglas T. Pickett (R)**

**District:** 27-A (*Minidoka & Cassia Counties*)

**Term:** 1 (2022-2024)

625 W 1700 S, Oakley, 83346

**Phone:** (208) 862-3387

**Email:** [DPickett@house.idaho.gov](mailto:DPickett@house.idaho.gov)

**Occupation:** Rancher

Born in Twin Falls; graduate of Oakley High School; served a mission for the Church of Jesus Christ of Latter-day Saints in Duesseldorf, Germany; B.S. in economics from Brigham Young University; fourth-generation owner/partner of Pickett Ranch, an Idaho Century Farm and Ranch; board member of Oakley Valley Water Company; former member of the State Republican Central

Committee; former youth football and basketball coach; former youth scout and ecclesiastical leader; wife: Brady; three sons.

**Elaine Price (R)**

**District:** 4-B (*Kootenai County*)

**Term:** 1 (2022-2024)

1107 E Sherman Ave, Coeur d' Alene, 83814

**Phone:** (208) 654-3228

**Email:** [EPPrice@house.idaho.gov](mailto:EPPrice@house.idaho.gov)

**Occupation:** Small Business Owner

Earned an accounting assistant (AAS) degree from North Idaho College; small business owner; experience in corporate settings; married; four children.

**Britt Raybould (R)**

**District:** 34-B (*Madison County*)

**Term:** 1 (2022-2024) (*Served 1 term, House 2018-2020*)

PO Box 653, Rexburg, 83440

**Phone:** (208) 419-0768

**Email:** [BRaybould@house.idaho.gov](mailto:BRaybould@house.idaho.gov)

**Occupation:** Farmer/CFO/Business Strats

Born and raised in eastern Idaho; graduate of Sugar-Salem High School, Boise State University, and Westminster College; CFO of Raybould Brothers Farms and founder of Write Bold, a consulting firm focused on small business strategy and marketing; past president of the National Potato Council; past Madison County Republican Party Youth committeeperson; past chair, Ag Affairs

Committee, Idaho Potato Commission.

## House of Representatives

### **Jerald Raymond (R)**

**District:** 31-A (*Clark, Fremont, Jefferson, & Lemhi Counties*)

**Term:** 1 (2022-2024) (*Served 1 term, House 2018-2020*)

3352 E 750 North, Menan, 83434

**Phone:** (208) 317-8777

**Email:** [JRaymond@house.idaho.gov](mailto:JRaymond@house.idaho.gov)

**Occupation:** Rancher/Livestock Consultant

Born in Rigby and raised in Menan; graduate of Rigby High School; attended Ricks College; involved in all aspects of the livestock industry including artificial insemination (AI), embryo transfer, cow/calf management, and feedlot sectors; received livestock industry service awards from Ricks College and Applied Reproduction Strategies in Beef Cattle (ARSBC); past president of the Idaho Cattle Association; former Jefferson County commissioner; engaged in local civic and church activities; spouse: Cheri, 45 years; six children; 24 grandchildren.

### **Jordan Redman (R)**

**District:** 3-B (*Kootenai County*)

**Term:** 1 (2022-2024)

1410 Lincoln Way, Ste 100, Coeur d'Alene, 83814

**Phone:** (208) 252-5070

**Email:** [JRedman@house.idaho.gov](mailto:JRedman@house.idaho.gov)

**Occupation:** Business Owner

Born in Coeur d'Alene and lifelong resident of North Idaho; homeschooled and attended North Idaho College, Whitworth University, and University of Idaho; business owner in the fields of insurance and financial services, medical, and real estate; Independent Insurance Agents & Brokers of Idaho executive committeeman; nonprofit Reach America board member; 208 Ministries chairman; active community member and supporter of local and worldwide nonprofits; wife: Amy Redman; five children (ages 10, 8, 6, 3, 1).

### **Nate Roberts (D)**

**District:** 29-B (*Bannock County*)

**Term:** 1 (2022-2024)

PO Box 2173, Pocatello, 83206

**Phone:** (208) 269-1230

**Email:** [NRoberts@house.idaho.gov](mailto:NRoberts@house.idaho.gov)

**Occupation:** Electrician

Employed as an electrician for 32 years; worked in the western states and internationally on industrial, commercial, and residential construction projects; spouse: Kirsten, married for 36 years; two sons.

# House of Representatives

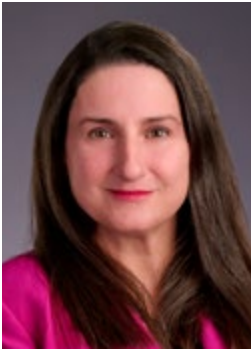
**Ilana Rubel (D)****District:** 18-A (*Ada County*)**Term:** 6 (2012-2024)

2750 Migratory Dr, Boise, 83706

**Phone:** (208) 866-4776**Email:** [IRubel@house.idaho.gov](mailto:IRubel@house.idaho.gov)**Occupation:** Attorney

Born 1972; graduate of Harvard Law School (J.D. 1997) and Georgetown University (B.A. in American government and English 1994); partner in the law firm of Fenwick & West, one of the nation's premier law firms focusing on technology clients; served as founding member of BSU Honors College Advisory Board; co-founder of Idaho Business for the Outdoors; spouse: John;

children: Andrew, Claire, Thomas, and Evan.

**Mark Sauter (R)****District:** 1-A (*Bonner & Boundary Counties*)**Term:** 1 (2022-2024)

PO Box 1031, Sandpoint, 83864

**Phone:** (208) 332-1035**Email:** [MSauter@house.idaho.gov](mailto:MSauter@house.idaho.gov)**Occupation:** Fire Service (Retired)

Earned a B.A. in fire administration, California State - Los Angeles; MPA in public administration, University of Southern California; retired after 30 years in fire service (fire fighter and fire chief); executive fire officer certification, U.S. Fire Academy; professional/volunteer associations: fire service, YMCA, Optimist, Rotary, school district, and Elks; Idaho Family Forest owner since

1993; two adult children.

**Heather Scott (R)****District:** 2-A (*Benewah, Bonner, Clearwater, Kootenai, & Shoshone Counties*)**Term:** 5 (2014-2024)

PO Box 134, Blanchard, 83804

**Phone:** (208) 332-1190**Email:** [HScott@house.idaho.gov](mailto:HScott@house.idaho.gov)**Occupation:** Aquatic Biologist

Resident of north Idaho for 25 years; born in Ohio; B.S. in biology from University of Akron, Akron, Ohio; professional aquatic biologist; small business owner; Club for Growth fellow; Hazlit Coalition member; IDFC member; member of Board of Directors for local nonprofit; daughter of Vietnam veteran; granddaughter

of two WWII veterans; spouse: Andrew.

## House of Representatives

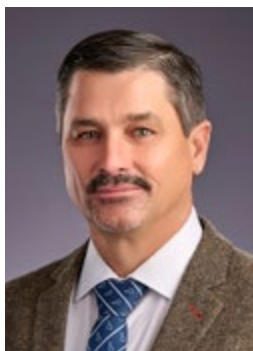

### **Charlie Shepherd (R)**

**District:** 7-B (*Adams, Idaho, & Nez Perce Counties*)

**Term:** 2 (2020-2024)

PO Box 293, Pollock, 83547

**Phone:** (208) 859-0023

**Email:** [CShepherd@house.idaho.gov](mailto:CShepherd@house.idaho.gov)

**Occupation:** SRJSD243 Maintenance Supervisor

Raised in Garden Valley, Idaho; graduate of Salmon River High School, Riggins, Idaho; maintenance supervisor at Salmon River Joint School District; spent 10 years logging in Idaho, Utah, Oregon, and Washington; worked 15 years for family-owned sawmill and log home business; coached high school football, basketball, and track at Salmon River High School for 18 years; current mem-

ber of the III Basketball Officials Association; spouse: Susan, 26 years; four children: Charlie, Jimmy, Johnny, and Chevelle.

### **Bruce D. Skaug (R)**

**District:** 10-B (*Ada & Canyon Counties*)

**Term:** 2 (2020-2024)

1226 E Karcher Rd, Nampa, 83687

**Phone:** (208) 466-0030

**Email:** [BSkaug@house.idaho.gov](mailto:BSkaug@house.idaho.gov)

**Occupation:** Attorney

Born in Pocatello, raised in Jerome, and resident of Nampa since 1992; graduate of CSI and the University of Idaho College of Law (1988); civil practice attorney, 1992-present; former Ada County deputy prosecutor; former Nampa city councilman, 2014-2020; served on boards of multiple nonprofit organizations; as

freshman legislator, sponsored numerous pieces of legislation that became law; avid historian and ATV rider; spouse: Debbie, since 1986; six adult children; seven grandchildren.

### **Josh Tanner (R)**

**District:** 14-B (*Ada & Gem Counties*)

**Term:** 1 (2022-2024)

PO BOX 125, Eagle, 83616

**Phone:** (208) 781-5211

**Email:** [JTanner@house.idaho.gov](mailto:JTanner@house.idaho.gov)

**Occupation:** Business Owner

Raised in Idaho's Treasure Valley area; graduated with an Executive MBA and Bachelor of Science from Boise State University; currently serving as the elected Eagle fire commissioner and have served as the chairman since 2018; entrepreneurial businessman currently operating three Eagle, Idaho-based businesses; Evangelical Christian; avid hunter and fisher who enjoys the great Idaho

outdoors; spouse: Dominique, married 15 years; three children.

# House of Representatives

**John Vander Woude (R)**

**District:** 22-A (*Ada County*)

**Term:** 7 (2010-2024) (*Served 1 term, House 2006-2008*)

5311 Ridgewood Rd, Nampa, 83687

**Phone:** (208) 888-4210

**Email:** [JVanderWoude@house.idaho.gov](mailto:JVanderWoude@house.idaho.gov)

**Occupation:** Farmer

Served one term, House 2006-2008; served 16 years on the Nampa Christian School Board; former board member of the United Dairymen of Idaho, Milk Producers of Idaho and the Idaho Dairy Herd Improvement Association; spouse: Judy; three children; 12 grandchildren.

**Jon O. Weber (R)**

**District:** 34-A (*Madison County*)

**Term:** 2 (2020-2024)

64 E Main St, Rexburg, 83440

**Phone:** (208) 390-6128

**Email:** [JWeber@house.idaho.gov](mailto:JWeber@house.idaho.gov)

**Occupation:** Small Business Owner

Raised in Michigan; attended Ricks College and Utah State University; owned and operated small business for 30 years; served 12 years as Madison County commissioner; served on board of directors for Rexburg Area Chamber of Commerce, Beehive Federal Credit Union, Idaho Association of County Commissioners and Clerks (past president); magistrate commission member; spouse:

Heather, 34 years; five children; seven grandchildren.

**Josh Wheeler (R)**

**District:** 35-B (*Bannock, Bear Lake, Bonneville, Caribou, & Teton Counties*)

**Term:** 1 (2022-2024)

1849 S Foothill Rd, Ammon, 83401

**Phone:** (208) 360-3926

**Email:** [JoshWheeler@house.idaho.gov](mailto:JoshWheeler@house.idaho.gov)

**Occupation:** Contractor

Born and raised in Ammon, Idaho; graduated from Hillcrest High School; pursued a degree in construction management at BYU; received an MBA from Idaho State University; currently one-third of the third-generation owners at Wheeler Electric, an eastern Idaho electrical contractor; previously served on the Ammon City

Council; wife: Dr. Laramie Wheeler; six children.

## House of Representatives

**Tony Wisniewski (R)**

**District:** 5-B (*Kootenai County*)

**Term:** 3 (2018-2024)

PO Box 2483, Post Falls, 83854

**Phone:** (208) 889-3437

**Email:** [TWisniewski@house.idaho.gov](mailto:TWisniewski@house.idaho.gov)

**Occupation:** Engineer (Retired)/Small Business Owner

Born in Los Angeles, CA; graduate of Utah State University, B.S. in mechanical engineering; Catholic; small business owner; former chairman of the Spokane chapter of the Society of Manufacturing Engineers; industry representative of Career and Technical Education Advisory Group; four-term vice chairman of Kootenai County Republican Central Committee; spouse: Melody, over 40 years;

five children; 18 grandchildren.

**Kenny Wroten (R)**

**District:** 13-B (*Canyon County*)

**Term:** 1 (2022-2024)

PO Box 3324, Nampa, 83653

**Phone:** (208) 989-8292

**Email:** [KWroten@house.idaho.gov](mailto:KWroten@house.idaho.gov)

**Occupation:** Banking/Business Development

Born in Nampa; Nampa High graduate; A.A. in computer programming from NNC (now NNU); B.B.A. in Finance from BSU; Idaho Press 2C Spotlight Award (2017-2018), past president of Jaycees, Optimist, Kiwanis, Salvation Army Advisory; current chair of Nampa Venue Management Advisory; married; two children; four grandchildren.

**Julie Yamamoto (R)**

**District:** 11-A (*Canyon County*)

**Term:** 2 (2020-2024)

2619 S Willow Brook Pl, Caldwell, 83605

**Phone:** (208) 989-4487

**Email:** [JYamamoto@house.idaho.gov](mailto:JYamamoto@house.idaho.gov)

**Occupation:** Retired Educator/Administrator

Lifelong Canyon County resident; B.A. and M.A. from The College of Idaho; Ed.D. from the University of Idaho; retired educator and administrator; community service: Love Inc. facilitator, Canyon County Branch Assistance League of Boise, Caldwell Lions; spouse: Leland Sasaki.

# House of Representatives

**Julianne Young (R)**

**District:** 30-B (*Bingham & Butte Counties*)

**Term:** 3 (2018-2024)

275 N 400 West, Blackfoot, 83221

**Phone:** (208) 201-1898

**Email:** [JYoung@house.idaho.gov](mailto:JYoung@house.idaho.gov)

**Occupation:** Homemaker/Mother

Raised in Moreland, ID; graduate of Snake River High School; A.A.S. from Ricks College; B.S. in education from Idaho State University; Master Gardener certification; small business owner; along with her husband, she loves to make beautiful music, hike and camp, and participate in musical theater productions with their family; spouse: Kevin.

*Wilson Theatre*

Photo Courtesy of Idaho State Historical Society

# Legislature Membership by District

## **District 1 - Bonner & Boundary Counties**

Sen. Scott Herndon (R)  
Rep. Mark Sauter (R)  
Rep. Sage Dixon (R)

## **District 2 - Benewah, Bonner, Clearwater, Kootenai, & Shoshone Counties**

Sen. Phil Hart (R)  
Rep. Heather Scott (R)  
Rep. Dale R. Hawkins (R)

## **District 3 - Kootenai County**

Sen. Doug Okuniewicz (R)  
Rep. Vito Barbieri (R)  
Rep. Jordan Redman (R)

## **District 4 - Kootenai County**

Sen. Ben Toews (R)  
Rep. Joe Alfieri (R)  
Rep. Elaine Price (R)

## **District 5 - Kootenai County**

Sen. Carl J. Bjerke (R)  
Rep. Ron Mendive (R)  
Rep. Tony Wisniewski (R)

## **District 6 - Latah, Lewis & Nez Perce Counties**

Sen. Daniel D. Foreman (R)  
Rep. Lori McCann (R)  
Rep. Brandon Mitchell (R)

## **District 7 - Adams, Idaho, & Nez Perce Counties**

Sen. Cindy J. Carlson (R)  
Rep. Mike Kingsley (R)  
Rep. Charlie Shepherd (R)

## **District 8 - Boise, Custer, Elmore, & Valley Counties**

Sen. Geoff Schroeder (R)  
Rep. Matthew "Matt" Bundy (R)  
Rep. Megan Blanksma (R)

## **District 9 - Canyon, Payette & Washington Counties**

Sen. Abby Lee (R)  
Rep. Jacyn Gallagher (R)  
Rep. Judy Boyle (R)

## **District 10 - Ada & Canyon Counties**

Sen. Tammy Nichols (R)  
Rep. Mike Moyle (R)  
Rep. Bruce D. Skaug (R)

## **District 11 - Canyon County**

Sen. Chris T. Trakel (R)  
Rep. Julie Yamamoto (R)  
Rep. Christopher M. "Chris" Allgood (R)

## **District 12 - Canyon County**

Sen. Ben Adams (R)  
Rep. Jeff J. Cornilles (R)  
Rep. Jaron Crane (R)

## **District 13 - Canyon County**

Sen. Brian Lenney (R)  
Rep. Brent Crane (R)  
Rep. Kenny Wroten (R)

## **District 14 - Ada & Gem Counties**

Sen. C. Scott Grow (R)  
Rep. Edward H. "Ted" Hill (R)  
Rep. Josh Tanner (R)

## **District 15 - Ada County**

Sen. James R.. "Rick" Just (D)  
Rep. Steve Berch (D)  
Rep. Dori Healey (R)

## **District 16 - Ada County**

Sen. Alison "Ali" Rabe (D)  
Rep. Soñia R. Galaviz (D)  
Rep. Colin Nash (D)

## **District 17 - Ada County**

Sen. Carrie Semmelroth (D)  
Rep. John Gannon (D)  
Rep. Sue Chew (D)

## **District 18 - Ada County**

Sen. Janie Ward-Engelking (D)  
Rep. Ilana Rubel (D)  
Rep. Brooke Green (D)

## **District 19 - Ada County**

Sen. Melissa Wintrow (D)  
Rep. Lauren Necochea (D)  
Rep. Chris Mathias (D)

## Legislature Membership by District (continued)

### District 20 - Ada & Canyon Counties

Sen. Chuck Winder (R)  
Rep. Joe Palmer (R)  
Rep. James Holtzclaw (R)

### District 21 - Ada County

Sen. Treg A. Bernt (R)  
Rep. James Petzke (R)  
Rep. Jeff Ehlers (R)

### District 22 - Ada County

Sen. Lori Den Hartog (R)  
Rep. John Vander Woude (R)  
Rep. Jason A. Monks (R)

### District 23 - Ada, Canyon, & Owyhee Counties

Sen. Todd M. Lakey (R)  
Rep. Melissa Durrant (R)  
Rep. Tina Lambert (R)

### District 24 - Camas, Gooding, & Twin Falls Counties

Sen. Glenneda Zuiderveld (R)  
Rep. Chenele Dixon (R)  
Rep. Steve Miller (R)

### District 25 - Twin Falls County

Sen. Linda Wright Hartgen (R)  
Rep. Lance W. Clow (R)  
Rep. Greg L. Lanting (R)

### District 26 - Blaine, Jerome & Lincoln Counties

Sen. Ron C. Taylor (D)  
Rep. Ned Burns (D)  
Rep. Jack Nelsen (R)

### District 27 - Cassia & Minidoka Counties

Sen. Kelly Arthur Anthon (R)  
Rep. Douglas T. Pickett (R)  
Rep. Clay Handy (R)

### District 28 - Bannock, Franklin & Power Counties

Sen. Jim Guthrie (R)  
Rep. Richard W. "Rick" Cheatum (R)  
Rep. Dan Garner (R)

### District 29 - Bannock County

Sen. James D. Ruchti (D)  
Rep. Dustin Manwaring (R)  
Rep. Nate Roberts (D)

### District 30 - Bingham & Butte Counties

Sen. Julie VanOrden (R)  
Rep. David M. Cannon (R)  
Rep. Julianne Young (R)

### District 31 - Clark, Fremont, Jefferson, & Lemhi Counties

Sen. Van T. Burtenshaw (R)  
Rep. Jerald Raymond (R)  
Rep. Rod Furniss (R)

### District 32 - Bonneville County

Sen. Kevin Cook (R)  
Rep. Stephanie Jo Mickelsen (R)  
Rep. Wendy Horman (R)

### District 33 - Bonneville County

Sen. Dave Lent (R)  
Rep. Barbara Erhardt (R)  
Rep. Marco Adam Erickson (R)

### District 34 - Madison County

Sen. Doug Ricks (R)  
Rep. Jon O. Weber (R)  
Rep. Britt Raybould (R)

### District 35 - Bannock, Bear Lake, Bonneville, Caribou, & Teton Counties

Sen. Mark Harris (R)  
Rep. Kevin Andrus (R)  
Rep. Josh Wheeler (R)

# Senate Committees

## Agricultural Affairs

**Chair:** Linda Wright Hartgen (R)

**Vice Chair:** Tammy Nichols (R)

**Rep:** Daniel D. Foreman, Phil Hart, Geoff Schroeder, Cindy J. Carlson, Glenneda Zuiderveld

**Dem:** Carrie Semmelroth, Ron C. Taylor

## Commerce and Human Resources

**Chair:** Kevin Cook (R)

**Vice Chair:** Brian Lenney (R)

**Rep:** Todd M. Lakey, Jim Guthrie, Doug Ricks, Daniel D. Foreman, Linda Wright Hartgen

**Dem:** Janie Ward-Engelking, James D. Ruchti

## Education

**Chair:** Dave Lent (R)

**Vice Chair:** Ben Toews (R)

**Rep:** Lori Den Hartog, Tammy Nichols, Cindy J. Carlson, Scott Herndon, Brian Lenney

**Dem:** Janie Ward-Engelking, Carrie Semmelroth

## Finance

**Chair:** C. Scott Grow (R)

**Vice Chair:** Carl J. Bjerke (R)

**Rep:** Van T. Burtenshaw, Dave Lent, Kevin Cook, Julie VanOrden, Ben Adams, Scott Herndon

**Dem:** Janie Ward-Engelking, James R. Just

## Health and Welfare

**Chair:** Julie VanOrden (R)

**Vice Chair:** Glenneda Zuiderveld (R)

**Rep:** Abby Lee, Mark Harris, Carl J. Bjerke

**Dem:** Melissa Wintrow, Ron C. Taylor

## Judiciary and Rules

**Chair:** Todd M. Lakey (R)

**Vice Chair:** Daniel D. Foreman (R)

**Rep:** Abby Lee, Kelly Arthur Anthon, Doug Ricks, Phil Hart, Linda Wright Hartgen

**Dem:** Melissa Wintrow, James D. Ruchti

## Local Government and Taxation

**Chair:** Doug Ricks (R)

**Vice Chair:** Geoff Schroeder (R)

**Rep:** C. Scott Grow, Kevin Cook, Ben Adams, Treg A. Bernt, Chris T. Trakel

**Dem:** Alison Rabe, James R. Just

## Resources and Environment

**Chair:** Van T. Burtenshaw (R)

**Vice Chair:** Ben Adams (R)

**Rep:** Jim Guthrie, Lori Den Hartog, Mark Harris, Doug Okuniewicz, Geoff Schroeder

**Dem:** Carrie Semmelroth, Ron C. Taylor

## State Affairs

**Chair:** Jim Guthrie (R)

**Vice Chair:** Treg A. Bernt (R)

**Rep:** Chuck Winder, Kelly Arthur Anthon, Mark Harris, Abby Lee, Ben Toews

**Dem:** Melissa Wintrow, James D. Ruchti

## Transportation

**Chair:** Doug Okuniewicz (R)

**Vice Chair:** Lori Den Hartog (R)

**Rep:** Chuck Winder, Phil Hart, Cindy J. Carlson, Ben Toews, Chris T. Trakel

**Dem:** Alison Rabe, James R. Just

# House Committees

## Agricultural Affairs

**Chair:** Kevin Andrus (R)

**Vice Chair:** Jerald Raymond (R)

**Rep:** Judy Boyle, David M. Cannon, Lori McCann, Jeff Ehlers, Jacyn Gallagher, Dan Garner, Jack Nelsen, Douglas T. Pickett, Mark Sauter

**Dem:** Chris Mathias, Colin Nash, Nate Roberts

## Appropriations

**Chair:** Wendy Horman (R)

**Vice Chair:** Steve Miller (R)

**Rep:** Matthew Bundy, Britt Raybould, Rod Furniss, Clay Handy, Tina Lambert, James Petzke, Josh Tanner

**Dem:** Brooke Green

## Business

**Chair:** Lance W. Clow (R)

**Vice Chair:** Jeff Ehlers (R)

**Rep:** Brent Crane, Joe A. Palmer, Vito Barbieri, Sage G. Dixon, Kevin Andrus, Rod Furniss, Brandon Mitchell, Jeff J. Cornilles, Jaron Crane, Greg L. Lanting, James Petzke, Jordan Redman

**Dem:** Steve Berch, Brooke Green, Ilana Rubel

## Commerce and Human Resources

**Chair:** James Holtzclaw (R)

**Vice Chair:** Matthew Bundy (R)

**Rep:** Mike Kingsley, Tony Wisniewski, Wendy Horman, Jon O. Weber, Lori McCann, Richard W. Cheatum, Dale R. Hawkins, Dori Healey, Steve Miller, Elaine Price, Josh Wheeler

**Dem:** Sue Chew, Nate Roberts

## Education

**Chair:** Julie Yamamoto (R)

**Vice Chair:** Lori McCann (R)

**Rep:** Judy Boyle, Lance W. Clow, Ron Mendive, Barbara Ehardt, Tony Wisniewski, Dan Garner, Dale R. Hawkins, Edward H. Hill, Greg L. Lanting, Jack Nelsen, Elaine Price, Mark Sauter

**Dem:** Steve Berch, Soñia R. Galaviz, Chris Mathias

## Environment, Energy, and Technology

**Chair:** Vito Barbieri (R)

**Vice Chair:** Rod Furniss (R)

**Rep:** John Vander Woude, Wendy Horman, Heather Scott, Julianne Young, Tony Wisniewski, Britt Raybould, Christopher M. Allgood, Matthew Bundy, Tina Lambert, Stephanie Jo Mickelsen, Jordan Redman, Josh Wheeler

**Dem:** Sue Chew, Lauren Necochea, Ilana Rubel

## Ethics and House Policy

**Chair:** Brent Crane (R)

**Rep:** Matthew Bundy, Britt Raybould, Vito Barbieri (*Alternate*), Julianne Young (*Alternate*)

**Dem:** John Gannon, Brooke Green, Chris Mathias (*Alternate*), Sue Chew (*Alternate*)

## Health and Welfare

**Chair:** John Vander Woude (R)

**Vice Chair:** Marco Adam Erickson (R)

**Rep:** Megan Blanksma, Mike Kingsley, Brandon Mitchell, Chenele Dixon, Jacyn Gallagher, Dori Healey, Jordan Redman, Josh Wheeler

**Dem:** Sue Chew, Ilana Rubel, Nate Roberts

## House Committees (continued)

### Judiciary, Rules, and Administration

**Chair:** Bruce D. Skaug (R)

**Vice Chair:** Heather Scott (R)

**Rep:** Barbara Ehardt, Julianne Young, David M. Cannon, Marco Adam Erickson, Joe Alfieri, Christopher M. Allgood, Chenele Dixon, Jacyn Gallagher, Dan Garner, Clay Handy, Tina Lambert, Mark Sauter, Kenny Wroten

**Dem:** John Gannon, Colin Nash, Chris Mathias

### Local Government

**Chair:** Barbara Ehardt (R)

**Vice Chair:** Mike Kingsley (R)

**Rep:** Lance W. Clow, Marco Adam Erickson, Bruce D. Skaug, Jon O. Weber, Joe Alfieri, Richard W. Cheatum, Jeff J. Cornilles, Chenele Dixon, Dale R. Hawkins, Dori Healey, Elaine Price, Kenny Wroten

### Resources and Conservation

**Chair:** Ron Mendive (R)

**Vice Chair:** Charlie Shepherd (R)

**Rep:** Judy Boyle, John Vander Woude, Megan Blanksma, Dustin Manwaring, Julie Yamamoto, Britt Raybould, Melissa Durrant, Edward H. Hill, Stephanie Jo Mickelsen, Jack Nelsen, Douglas T. Pickett, Jerald Raymond, Josh Tanner

**Dem:** Ned Burns, Lauren Necochea, Soñia R. Galaviz

### Revenue and Taxation

**Chair:** Jason A. Monks (R)

**Vice Chair:** David M. Cannon (R)

**Rep:** Sage G. Dixon, Dustin Manwaring, Jon O. Weber, Charlie Shepherd, Richard W. Cheatum, Jeff J. Cornilles, Melissa Durrant, Jeff Ehlers, Stephanie Jo Mickelsen, Douglas T. Pickett, Jerald Raymond, Kenny Wroten

**Dem:** Lauren Necochea, Ned Burns

### State Affairs

**Chair:** Brent Crane (R)

**Vice Chair:** Julianne Young (R)

**Rep:** Joe A. Palmer, Vito Barbieri, James Holtzclaw, Heather Scott, Kevin Andrus, Bruce D. Skaug, Joe Alfieri, Christopher M. Allgood, Jaron Crane

**Dem:** John Gannon, Brooke Green

### Transportation and Defense

**Chair:** Joe A. Palmer (R)

**Vice Chair:** Brandon Mitchell (R)

**Rep:** Sage G. Dixon, James Holtzclaw, Jason A. Monks, Megan Blanksma, Dustin Manwaring, Charlie Shepherd, Jaron Crane, Clay Handy, Edward H. Hill, Greg L. Lanting, Steve Miller, James Petzke, Julie Yamamoto

**Dem:** John Gannon, Ned Burns

### Ways and Means

**Chair:** Jon O. Weber (R)

**Rep:** Megan Blanksma, Sage G. Dixon, Dustin Manwaring

**Dem:** Ilana Rubel, Lauren Necochea, Ned Burns

## Legislature Leadership 1891 – 2023

Year	President Pro Tem	Speaker of the House
1891	John S. Gray*	Frank A. Fenn (R)
1893	Alexander E. Mayhew*	David T. Miller (R)
1895	Vincent Bierbower (R)	Robert V. Cozier (R)
1897	Joseph C. Rich (P)	Albert H. Alford (D)
1899	Frank R. Gooding (R)	David L. Evans (D)
1901	J.W. Ballantine (P)	Glenn P. McKinley(D)
1903	J.W. Brigham (R)	James F. Hunt (R)
1905	George E. Crum (R)	James F. Hunt (R)
1907	C.H. Nugent (R)	James F. Hunt (R)
1909	John W. Hart (R)	Paul Clagstone (R)
1911	Fred W. Gooding (R)	Charles D. Storey (R)
1913	John W. Hart (R)	C.S. French (R)
1915	John W. Hart (R)	A.H. Connor (R)
1917	Perry W. Mitchell (D)	B. Harvey Allred (D)
1919	E.W. Whitcomb (R)	M.A. Kiger (R)
1921	E.W. Whitcomb (R)	Peter Johnston (R)
1923	L.R. Thomas (R)	M.A. Kiger (R)
1925	John McMurray (R)	W.T. Gillis (R)
1927	John McMurray (R)	W.T. Gillis (R)
1929	John McMurray (R)	Donald S. Whitehead (R)
1931	G.W. Grebe (R)	C.A. Bottolfson (R)
1933	E.G. Van Hoesen (D)	Robert Coulter (D)
1935	Perry W. Mitchell (D)	Troy D. Smith (D)
1937	James B. Newport (D)	Troy D. Smith (D)
1939	Thomas Heath (R)	M.L. Horsley (R)
1941	Perry W. Mitchell (D)	F.M. Bistline (D)
1943	C.A. Robins (R)	M.L. Horsley (R)
1945	J.E. Williams (R)	Willis C. Moffatt (R)
1947	J.E. Williams (R)	Barney Glavin (R)
1949	O.E. Cannon (D)	John Hohnhorst (R)
1951	E.J. Soelberg (R)	W.L. Mills (R)
1953	William C. Moore (R)	R.H. Young, Jr. (R)
1955	Carl Irwin (R)	R.H. Young, Jr. (R)
1957	O.J. Buxton (D)	Elvon Hampton (R)
1959	O.J. Buxton (D)	Robert Doolittle (D)
1961	A.W. Naegle (R)	W.D. Eberle (R)
1963	Jack M. Murphy (R)	Pete T. Cenarrusa (R)
1965	Jack M. Murphy (R)	Pete T. Cenarrusa (R)
1967	R.H. Young, Jr. (R)	Pete T. Cenarrusa (R)
1969	James Ellsworth (R)	William J. Lanting (R)
1971	James Ellsworth (R)	William J. Lanting (R)
1973	James Ellsworth (R)	William J. Lanting (R)
1975	James Ellsworth (R)	Allan F. Larsen (R)
1977	Philip E. Batt (R)	Allan F. Larsen (R)
1979	Reed Budge (R)	Ralph Olmstead (R)
1981	Reed Budge (R)	Ralph Olmstead (R)
1983	James Risch (R)	Tom W. Stivers (R)
1985	James Risch (R)	Tom W. Stivers (R)

## Legislature Leadership (continued)

Year	President Pro Tem	Speaker of the House
1987	James Risch (R)	Tom Boyd (R)
1989	Michael Crapo (R)	Tom Boyd (R)
1991	Michael Crapo (R)	Tom Boyd (R)
1993	Jerry Twigg (R)	Michael K. Simpson (R)
1995	Jerry Twigg (R)	Michael K. Simpson (R)
1997	Jerry Twigg (R)	Michael K. Simpson (R)
1999	Jerry Twigg (R)	Bruce Newcomb (R)
2000	Robert L. Geddes (R)	Bruce Newcomb (R)
2001	Robert L. Geddes (R)	Bruce Newcomb (R)
2003	Robert L. Geddes (R)	Bruce Newcomb (R)
2005	Robert L. Geddes (R)	Bruce Newcomb (R)
2007	Robert L. Geddes (R)	Lawrence Denney (R)
2009	Robert L. Geddes (R)	Lawrence Denney (R)
2011	Brent Hill (R)	Lawrence Denney (R)
2013	Brent Hill (R)	Scott Bedke (R)
2015	Brent Hill (R)	Scott Bedke (R)
2017	Brent Hill (R)	Scott Bedke (R)
2019	Brent Hill (R)	Scott Bedke (R)
2021	Chuck Winder (R)	Scott Bedke (R)
2023	Chuck Winder (R)	Mike Moyle (R)

Party designation: (R) Republican; (D) Democrat; \*party affiliation not available.

## Political Party Statistics 1891 – 2023

Year	Senate Total	Rep.	Dem.	Other	House Total	Rep.	Dem.	Other
1891	18**				36**			
1893	18**				36**			
1895	18	10	2	5(P)1(I)	35	25	1	8(P)1(I)
1897	21	7	7	7(P)	48	17	15	16(P)
1899	21	9	3	2(P), 7(F)	49	12	14	6(P), 17(F)
1901	21	7	10	3(P), 1(SR)	49	20	16	6(P), 7(SR)
1903	21	14	6	1(I)	47	35	11	
1905	21	19	2		50	48	2	
1907	21	15	6		51	38	12	1(I)
1909	23	13	10		53	44	9	
1911	23	14	8		59	35	24	
1913	24	21	3		60	56	4	
1915	33	19	11	2(Pr), 1(S)	61	32	28	1(Pr)
1917	37	16	21		65	29	36	
1919	41	29	12		64	46	18	
1921	44	39	5		54	51	3	
1923	44	25	14	5(Pr)	65	37	22	6(Pr)
1925	44	32	5	7(Pr)	62	45	5	12(Pr)
1927	44	29	11	4(Pr)	68	52	7	8(Pr), 1(I)
1929	44	31	12	1 (I)	50	9		
1931	44	23	21		70	43	27	
1933	44	9	35		63	4	59	

## Political Party Statistics (continued)

Year	Senate Total	Rep.	Dem.	Other	House Total	Rep.	Dem.	Other
1935	44	8	36		59	6	53	
1937	44	11	33		59	9	50	
1939	44	27	17		59	39	20	
1941	44	21	23		64	36	28	
1943	44	31	13		59	32	27	
1945	44	24	20		59	30	29	
1947	44	31	13		59	42	17	
1949	44	20	24		59	35	24	
1951	44	29	15		59	36	23	
1953	44	33	11		59	45	14	
1955	44	24	20		59	36	23	
1957	44	19	25		59	32	27	
1959	44	17	27		59	24	35	
1961	44	23	21		59	31	28	
1963	44	23	21		63	34	29	
1965	44	25	19		79	42	37	
1967	35	22	13		70	38	32	
1969	35	20	15		70	38	32	
1971	35	19	16		70	41	29	
1973	35	23	12		70	51	19	
1975	35	21	14		70	43	27	
1977	35	20	15		70	48	22	
1979	35	19	16		70	50	20	
1981	35	23	12		70	56	14	
1983	35	21	14		70	51	19	
1985	42	28	14		84	67	17	
1987	42	26	16		84	64	20	
1989	42	23	19		84	64	20	
1991	42	21	21		84	56	28	
1993	35	23	12		70	50	20	
1995	35	27	8		70	57	13	
1997	35	30	5		70	59	11	
1999	35	31	4		70	58	12	
2001	35	32	3		70	61	9	
2003	35	28	7		70	54	16	
2005	35	28	7		70	57	13	
2007	35	28	7		70	51	19	
2009	35	28	7		70	52	18	
2011	35	28	7		70	57	13	
2013	35	28	7		70	57	13	
2015	35	28	7		70	56	14	
2017	35	29	6		70	59	11	
2019	35	28	7		70	56	14	
2021	35	28	7		70	58	12	
2023	35	28	7		70	59	11	

\*Other includes: (P) Populist; (F) Fusion; (SR) Silver Republican; (I) Independent; (S) Socialist; (Pr) Progressive.

\*\* Party affiliation not available.

## Legislative Sessions 1890 – 2023

Year	Session	Convended	Adjourned	Day in Session	
1890	1st	12/08/1890	03/14/1891	82*	
1893	2nd	01/02/1893	03/06/1893	64	
1895	3rd	01/07/1875	03/09/1895	62	
1897	4th	01/04/1897	03/08/1897	64	
1899	5th	01/02/1899	03/07/1899	65	
1901	6th	01/07/1901	03/12/1901	65	
1903	7th	01/05/1903	03/07/1903	62	
1905	8th	01/02/1905	03/04/1905	62	
1907	9th	01/07/1907	03/08/1907	61	
1909	10th	01/04/1909	03/06/1909	62	
1911	11th	01/02/1911	03/04/1911	62	
1912	1 E.S.	11th	01/15/1912	01/31/1912	17
1913	12th	01/06/1913	03/08/1913	62	
1915	13th	01/04/1915	03/08/1915	64	
1917	14th	01/08/1917	03/10/1917	62	
1919	15th	01/06/1919	03/08/1919	62	
1920	1 E.S.	15th	02/11/1920	02/11/1920	1
1921	16th	01/03/1921	03/05/1921	62	
1923	17th	01/08/1923	03/09/1923	61	
1925	18th	01/05/1925	03/05/1925	60	
1927	19th	01/03/1927	03/03/1927	60	
1929	20th	01/07/1929	03/07/1929	60	
1930	1 E.S.	20th	02/24/1930	02/25/1930	2
1931	21st	01/05/1931	03/05/1931	60	
1931	1 E.S.	21st	03/06/1931	03/13/1931	8
1933	22nd	01/02/1933	03/01/1933	59	
1935	23rd	01/07/1935	03/08/1935	61	
1935	1 E.S.	23rd	03/08/1935	03/20/1935	13
1935	2 E.S.	23rd	07/08/1935	07/10/1935	3
1936	3 E.S.	23rd	07/28/1936	07/31/1936	4
1937	24th	01/04/1937	03/06/1937	62	
1937	1E.S.	24th	11/28/1937	11/30/1937	3
1939	25th	01/02/1939	03/02/1939	60	
1941	26th	01/06/1941	03/08/1941	62	
1943	27th	01/04/1943	02/28/1943	56	
1944	1 E.S.	27th	02/28/1944	03/01/1944	2
1944	2 E.S.	27th	03/01/1944	03/04/1944	4
1945	28th	01/08/1945	03/09/1945	61	
1946	1.E.S.	28th	02/25/1946	03/07/1946	11
1946	2 E.S.	28th	03/07/1946	03/07/1946	1
1947	29th	01/06/1947	03/07/1947	61	
1949	30th	01/03/1949	03/04/1949	61	
1950	1.E.S.	30th	02/06/1950	02/25/1950	20
1951	31st	01/08/1951	03/12/1951	64	
1952	1 E.S.	31st	01/15/1952	01/16/1952	2
1953	32nd	01/05/1953	03/06/1953	61	
1955	33rd	01/03/1955	03/05/1955	62	
1957	34th	01/07/1957	03/16/1957	69	
1959	35th	01/05/1959	03/09/1959	64	
1961	36th	01/02/1961	03/02/1961	60	

\* The first session adjourned for Christmas recess on December 21, 1890 and reconvened January 4, 1891, a period of 15 days. Even though the first session spanned a period of 97 days it was officially in session only 82 days.

## Legislative Sessions (continued)

Year	Session	Convened	Adjourned	Day in Session	
1961	1 E.S.	36th	08/03/1961	08/04/1961	2
1963		37th	01/07/1963	03/19/1963	72
1964	1 E.S.	37th	07/29/1964	08/01/1964	4
1965		38th	01/04/1965	03/18/1965	74
1965	1 E.S.	38th	03/19/1965	03/25/1965	7
1966	2 E.S.	38th	02/14/1966	03/05/1966	20
1966	3 E.S.	38th	03/07/1966	03/17/1966	11
1967		39th	01/02/1967	03/31/1967	89
1967	1 E.S.	39th	06/19/1967	06/23/1967	5
1968	2 E.S.	39th	01/29/1968	02/09/1968	12
1969	1 Ses.	40th	01/13/1969	03/27/1969	74
1970	2 Ses.	40th	01/12/1970	03/07/1970	55
1971	1 Ses.	41st	01/11/1971	03/20/1971	69
1971	1 E.S.	41st	03/22/1971	04/08/1971	18
1972	2 Ses.	41st	01/10/1972	03/25/1972	75
1973	1 Ses.	42nd	01/08/1973	03/13/1973	65
1974	2 Ses.	42nd	01/14/1974	03/30/1974	76
1975	1 Ses.	43rd	01/13/1975	03/22/1975	68
1976	2 Ses.	43rd	01/05/1976	03/19/1976	75
1977	1 Ses.	44th	01/10/1977	03/21/1977	71
1978	2 Ses.	44th	01/09/1978	03/18/1978	69
1979	1 Ses.	45th	01/08/1979	03/26/1979	78
1980	2 Ses.	45th	01/07/1980	03/31/1980	85
1980	1 E.S.	45th	05/12/1980	05/14/1980	3
1981	1 Ses.	46th	01/12/1981	03/27/1981	75
1981	1 E.S.	46th	07/07/1981	07/21/1981	15
1982	2 Ses.	46th	01/11/1982	03/24/1982	73
1983	1 Ses.	47th	01/10/1983	04/14/1983	95
1983	1 E.S.	47th	05/09/1983	05/11/1983	3
1984	2 Ses.	47th	01/09/1984	03/31/1984	83
1985	1 Ses.	48th	01/07/1985	03/13/1985	66
1986	2 Ses.	48th	01/06/1986	03/28/1986	82
1987	1 Ses.	49th	01/12/1987	04/01/1987	80
1988	2 Ses.	49th	01/11/1988	03/31/1988	81
1989	1 Ses.	50th	01/09/1989	03/29/1989	80
1990	2 Ses.	50th	01/08/1990	03/30/1990	82
1991	1 Ses.	51st	01/07/1991	03/29/1991	82
1992	2 Ses.	51st	01/06/1992	04/03/1992	89
1992	1 E.S.	51st	07/27/1992	07/28/1992	2
1993	1 Ses.	52nd	01/11/1993	03/27/1993	76
1994	2 Ses.	52nd	01/10/1994	04/01/1994	82
1995	1 Ses.	53rd	01/09/1995	03/17/1995	68
1996	2 Ses.	53rd	01/08/1996	03/15/1996	68
1997	1 Ses.	54th	01/06/1997	03/19/1997	73
1998	2 Ses.	54th	01/12/1998	03/23/1998	71
1999	1 Ses.	55th	01/11/1999	03/19/1999	68
2000	2 Ses.	55th	01/10/2000	04/05/2000	87
2000	1 E.S.	55th	12/08/2000	12/08/2000	1
2001	1 Ses.	56th	01/08/2001	03/30/2001	82
2002	2 Ses.	56th	01/07/2002	03/14/2002	68
2003	1 Ses.	57th	01/06/2003	05/03/2003	118
2004	2 Ses.	57th	01/12/2004	03/20/2004	69

## Legislative Sessions (continued)

Year	Session	Convended	Adjourned	Day in Session
2005	1 Ses. 58th	01/10/2005	04/06/2005	87
2006	2 Ses. 58th	01/09/2006	04/11/2006	93
2006	1 E.S. 58th	08/25/2006	08/25/2006	1
2007	1 Ses. 59th	01/08/2007	03/30/2007	82
2008	2 Ses. 59th	01/07/2008	04/02/2008	87
2009	1 Ses. 60th	01/12/2009	05/08/2009	117
2010	2 Ses. 60th	01/11/2010	03/29/2010	78
2011	1 Ses. 61st	01/10/2011	04/07/2011	88
2012	2 Ses. 61st	01/09/2012	03/29/2012	81
2013	1 Ses. 62nd	01/07/2013	04/04/2013	88
2014	2 Ses. 62nd	01/06/2014	03/20/2014	74
2015	1 Ses. 63rd	01/12/2015	04/11/2015	89
2015	1 E.S. 63rd	05/18/2015	05/18/2015	1
2016	2 Ses. 63rd	01/11/2016	03/25/2016	75
2017	1 Ses. 64th	01/09/2017	03/29/2017	80
2018	2 Ses. 64th	01/08/2018	03/28/2018	80
2019	1 Ses. 65th	01/07/2019	04/07/2019	95
2020	2 Ses. 65th	01/06/2020	03/20/2020	75
2020	1 E.S. 65th	08/24/2020	08/26/2020	3
2021	1 Ses. 66th	01/11/2021	11/17/2021*	311
2022	2 Ses. 66th	01/10/2022	03/31/2022	81
2022	1 E.S. 66th	09/01/2022	09/01/2022	1
2023	1 Ses. 67th	01/09/2023	04/06/2023	88

\*This includes the extended recess from May 12, 2021 through November 14, 2021.

## Legislation Summary 1959 – 2023

Year	Session	Introductions		Enactments		Vetoes
		Bills	Resolutions	Bills	Resolutions	
1959	35th	638	68	303	42	13
1961	36th	651	77	331	47	4
1961	1 E.S. 36th	11	4	4	4	0
1963	37th	734	71	429	55	21*
1964	1 E.S. 37th	7	10	6	9	0
1965	38th	608	76	321	48	15
1965	1 E.S. 38th	27	8	5	3	0
1966	2 E.S. 38th	67	39	21	28	0
1966	3 E.S. 38th	27	12	6	7	0
1967	39th	799	77	437	54	39
1967	1 E.S. 39th	30	14	18	12	0
1968	2 E.S. 39th	52	20	29	12	0
1969	1 Ses. 40th	796	91	473	53	8
1970	2 Ses. 40th	511	55	264	36	3
1971	1 Ses. 41st	660	103	365	38	6
1971	1 E.S. 41st	43	4	10	0	2
1972	2 Ses. 41st	766	127	409	54	10
1973	1 Ses. 42nd	589	103	348	66	6
1974	2 Ses. 42nd	637	126	325	56	5
1975	1 Ses. 43rd	563	115	270	52	10
1976	2 Ses. 43rd	738	92	367	41	6
1977	1 Ses. 44th	645	77	326	49	15
1978	2 Ses. 44th	654	60	375	34	12
1979	1 Ses. 45th	599	71	325	39	13

## Legislative Summary (continued)

Year	Session		Introductions		Enactments		Veto(es)
			Bills	Resolutions	Bills	Resolutions	
1980	2 Ses.	45th	714	68	396	53	12
1980	1 E.S.	45th	15	8	1	5	0
1981	1 Ses.	46th	701	74	366	34	16*
1981	1 E.S.	46th	16	6	2	1	1
1982	2 Ses.	46th	617	66	370	35	11
1983	1 Ses.	47th	589	61	282	35	23
1983	1 E.S.	47th	8	0	5	0	1
1984	2 Ses.	47th	586	48	289	27	14
1985	1 Ses.	48th	466	63	274	28	3*
1986	2 Ses.	48th	691	68	348	26	8
1987	1 Ses.	49th	619	70	361	43	7
1988	2 Ses.	49th	732	80	376	36	9
1989	1 Ses.	50th	752	110	426	59	8
1990	2 Ses.	50th	804	63	439	27	3
1991	1 Ses.	51st	687	64	338	30	9
1992	2 Ses.	51st	726	76	342	18	8
1992	1 E. S.	51st	4	5	3	1	0
1993	1 Ses.	52nd	752	79	416	36	14
1994	2 Ses.	52nd	958	79	456	30	16*
1995	1 Ses.	53rd	679	66	369	27	5
1996	2 Ses.	53rd	772	67	433	40	8
1997	1 Ses.	54th	695	66	404	41	5
1998	2 Ses.	54th	708	73	428	36	10
1999	1 Ses.	55th	666	87	397	47	4
2000	2 Ses.	55th	737	82	487	48	3
2001	1 Ses.	56th	662	80	397	54	3
2002	2 Ses.	56th	605	72	371	40	2
2003	1 Ses.	57th	678	81	381	47	8
2004	2 Ses.	57th	617	75	389	44	5
2005	1 Ses.	58th	642	84	405	47	9
2006	2 Ses.	58th	735	100	459	71	0
2006	1 E.S.	58th	1	0	1	0	0
2007	1 Ses.	59th	581	69	369	49	6*
2008	2 Ses.	59th	633	58	410	32	3
2009	1 Ses.	60th	624	48	344	34	36
2010	2 Ses.	60th	549	69	359	40	0
2011	1 Ses.	61st	565	55	335	30	1
2012	2 Ses.	61st	552	71	342	38	0
2013	1 Ses.	62nd	545	76	357	53	2
2014	2 Ses.	62nd	542	66	357	43	0
2015	1 Ses.	63rd	523	72	346	48	4
2015	1 E.S.	63rd	1	0	1	0	0
2016	2 Ses.	63rd	557	75	377	52	2
2017	1 Ses.	64th	540	75	337	49	8
2018	1 Ses.	64th	561	78	355	53	2
2019	1 Ses.	65th	522	67	331	33	2
2020	2 Ses.	65th	559	70	347	43	6
2020	1 E.S.	65th	8	3	3	2	0
2021	1 Ses.	66th	660	58	368	26	4
2022	2 Ses.	66th	596	65	327	40	6
2022	1 E.S.	66th	1	0	1	0	0
2023	1 Ses.	67th	595	40	314	26	4*

\* Includes veto(es) overridden by both chambers to become law.

# Legislative Roster

## Territorial Council 1863 – 1889

Ainslie, George	1865, 1866	Johnson, R.Z.	1880
Allen, R.G.	1868, 1870	Johnson, E.P.	1882
Anderson, V.S.	1868	Jordon, E.A.	1886
Anderson, W.F.	1880	Langford, W.G.	1876
Baker, W.T.	1876	Larimer, Robert	1886
Beatty, E.T.	1874, 1876	Lynch, W.	1870
Beatty, James H.	1886	Manning, Geo. A.	1879
Biggs, H.C.	1865	Martin, Henry	1874
Bingham, J.W	1888	Mattox, H.A.	1870, 1872
Bohannon, E.	1865	Mayhew, Alexander E.	1886
Boomer, A.J.	1868	Mayhew, R.E.	1888
Brearley, E.C.	1884	McNab, A.J.	1886
Brown, L.P.	1866, 1874	McNally, John	1870, 1872, 1874
Budge, William	1876, 1880	McPherson, Chas.	1888
Call, C.C.	1870	Miller, Joseph	1863, 1864
Callaway, A.E.	1865	Miller, R.T.	1866
Campbell, Fred	1888	Miller, R. Emmett	1872
Cannady, John M.	1874	Monroe, D.G.	1870
Capps, Stanford	1863, 1864, 1872	Moody, S.W.	1884
Carter, M.A.	1866	Morrison, L.C.	1880
Clough, J.P.	1888	Murray, James	1880
Cobb, Chas	1880	Negley, J.S.	1888
Coston, I.N.	1870, 1872, 1876	Nelson, T.F.	1888
Cowen, I.B.	1880, 1882	Nordyke, B.J.	1870, 1872, 1879
Crawford, Geo. N.	1884	Odle, James	1882
Crutcher, James I.	1886	Parsons, Geo. M.	1879
Cummings, John	1864	Paul, G.W.	1868
Dilley, S.B.	1864, 1865, 1880	Peck, Henry	1880, 1882
Dudley, C.C.	1868	Perkins, W.Y.	1888
Dunwell, D.W.C.	1876	Pettingill, George	1879, 1884
Edwards, A.J.	1863	Pierce, J.B.	1879
Ensign, F.E.	1868	Poage, S.C.	1884
Fenn, S.S.	1864, 1865, 1866	Poe, J.W.	1880
Foote, R.E.	1874	Porter, F.C.	1876
Galloway, Thos. C.	1882, 1884	Prickett, H.E.	1874
Goulder, W.A.	1874	Regan, P.A.	1879, 1882
Hailey, John	1880	Rheem, Wm. C.	1863
Hart, Jas. H.	1879, 1884	Riggs, H.C.	1866
Hawley, James H.	1874	Robb, R.H.	1886
Hays, Gilmore	1870, 1872	Robie, A.H.	1874
Helfrich, E.C.	1886	Robinson, C.E.	1882
Higbee, L.P.	1872, 1876	Scaniker, S.P.	1865, 1866
High, J.N.	1879	Shoup, Geo. L.	1879
Himrod, Chas.	1886	Sidebotham, R.A.	1876
Howard, S.P.C.	1868 – 1876	Smith, Ephraim	1863, 1864
Hudson, W.H.	1866	Smith, H.W.	1884, 1886
Hughes, P.L.	1886	Sparks, Thos.	1888
Ireland, J.N.	1888	Stalker, Alexander	1874
Isaman, S.G.	1884	Stanford, Lyman	1863
Jenkins, M.R.	1879	Stevenson, E.A.	1866, 1876
Jewell, E.S.	1888	Street, H.C.	1865, 1866

## Territorial Council (continued)

Stump, J.H.	1870, 1872	Webster, W.L.	1882
Taylor, J.M.	1868	Wiley, N.B.	1879
Taylor, J.S.	1868	Willmot, L.P.	1880
Taylor, William S.	1882	Wilson, Benj.	1872, 1884
Taylor, S.F.	1888	Witt, J.V.R.	1872, 1876, 1882
Travis, Joseph	1879, 1882	Wood, Chas. A.	1884
Tregaskis, R.	1876	Wood, R.L.	1884
Vance, W.M.	1868, 1870	Wright, J.B.	1872
Wall, E.A.	1882	Yantes, B.F.	1868, 1870
Waterbury, E.B.	1863, 1864		
Watson, Charles	1886		

## Territorial House of Representatives 1863 – 1889

Abbott, J.A.	1866	Campbell, Fred	1865 - 1882
Adams, Peter	1872	Carr, James	1865
Adams, David	1884	Carter, J.W.	1865
Adams, Geo. W.	1884	Catlin, Seth	1868
Agnew, J.D.	1865	Caton, H.T.	1866
Allen, H.	1865	Cave, Josiah	1874, 1886
Allison, William	1879	Chaney, A.S.	1886, 1888
Anderson, A.B.	1872	Chapin, George	1879
Anderson, V.S.	1874	Clark, Perry	1870
Apperson, James J.	1872	Clay, H.H.	1888
Bacon, L.	1863	Cleary, Philip	1870, 1874, 1876, 1884
Baddock, J.H.	1874	Clemens, Wm.	1874
Badley, D.L.	1886, 1888	Clouch, J.P.	1886
Bailey, Hayden	1868	Cobb, Charles	1886
Baldwin, G.B.	1874, 1879, 1884	Cooper, William	1879
Barnes, D.P.	1865	Coston, I.N.	1882
Bassett, C.J.	1882	Cough, J.P.	1884
Beatty, E.T.	1865, 1868	Cox, J.C.	1886
Bell, F.W.	1866	Cozad, John	1866
Bell, G.W.	1868	Crafts, G.W.	1872
Bennett, Jas. A.	1872	Crawford, J.R.	1870
Biddy, Moses J.	1872	Crosson, B.	1865
Birdseye, J.W.	1879	Crow, W.H.B.	1888
Blakley, Alexander	1864, 1865	Culp, Isaac	1874
Bodfish, C.P.	1863	Cummings, J.W.	1880
Bonner, J.J.	1879	Curtis, T.J.	1876
Brown, M.C.	1863	Davis, Nelson	1866
Brumback, J.	1880	Davis, Matt	1872
Bruner, J.A.	1888	Davis, C.K.	1876
Buckanan, A.	1882	Davis, R.H.	1888
Burke, John M.	1886	Day, C.M.	1888
Burkhart, H.Z.	1888	DeHaven, James	1886, 1888
Burnett, E.G.	1886	Dean, A.	1872
Butler, W.H.	1879	Dempsey, Stephen	1876, 1880
Cahalan, T.D.	1870	Dodge, O.A.	1882
Calloway, A.E.	1870, 1872, 1879, 1880	Dudley, Joseph	1880
Calloway, Thomas H.	1868	Duval, John	1864
Campbell, R.P.	1863	Edwards, S.P.	1876
Campbell, Patrick	1868, 1870	Elder, Thomas	1872

## Territorial House of Representatives (continued)

Elyea, W.A.	1886	Hull, C.M.	1884
Emery, Geo. W.	1888	Humphrey, C.B.	1879
Englis, A.	1866	Hunt, F.M.	1874
Evans, D.L.	1882	Hunter, Geo. W.	1886
Everett, P.	1870	Hussman, S.T.	1868
Fay, Thomas	1868	Jeffey, Thomas M.	1880
Fenn, S.S.	1872	Jeffreys, S.M.	1872
Fenn, F.A.	1886	Jenkins, M.R.	1865
Flournoy, A.W.	1866	Jones, David R.	1879,1880,1884
Fouch, D.W.	1882,1884	Jordon, E.A.	1888
Fox, J.C.	1884	Keithly, W.R.	1863
Froman, F.K.	1876	Kelley, Meridith	1868
Garrett, I.W.	1872,1880	Kelly, Milton	1863
Gee, R.W.	1886	Kilborn, Marion	1888
Gilmore, G.W.	1876	King, William	1879,1884
Gilson, J.J.	1880	Knight, J.W.	1866
Girton, J.W.	1880	Kurtz, M.A.	1888
Goodnough, S.	1868	Lamme, D.S.	1884
Goodrich, George	1886	Langdon, S.J.	1880
Goodwin, M.H.	1884,1886	Larimer, Robert	1882
Gorton, G.W.	1888	Larson, K.	1882
Goulder, W.A.	1864,1868	Latta, E.C.	1864
Gray, Thomas	1876,1879	Law, W.L.	1866
Gray, A.S.	1880	Leland, Alonzo	1863
Green, W.B.	1884	Lewis, John S.	1886
Griffin, J.F.	1876	Linbeck, Lewis	1868
Groat, Wm.	1874	Luney, M.G.	1865,1874,1876,1884
Grunell, M.L.	1882	Lyons, James	1888
Guheen, J.J.	1886	Marshall, R.W.	1870
Hall, E.B.	1870	Martin, J.M.	1888
Hall, Harvey B.	1872	Martindale, W.C.	1882,1884
Hammond, Ed	1876	Marx, V.	1868
Harbour, J.M.	1882	Maxon, H.J.G.	1879
Hardin, M.G.	1879	McCaleb, Jessie	1876
Harley, W.S.	1868	McCarty, J.H.	1874
Harris, J.C.	1866	McDonald, A.	1866
Hart, Thomas B.	1868	McGrew, D.M.	1868
Hart, James H.	1876,1880	McIntosh, J.	1864
Hartley, H.K.	1876,1882	McKern, W.F.	1884
Hartwell, T.A.	1886	McMahon, P.	1872
Harvey, R.S.	1886	McMillen, W.F.	1866
Hasbrouch, Solomon	1864	Meyer, A.L.	1879
Hatch, L.H.	1872	Mickey, F.M.	1882
Hawley, J.H.	1870	Miller, L.C.	1863
Hays, Gilman	1870	Mintzer, O.W.	1888
Haywood, James A.	1882	Mitcham, J.I.	1888
Hedrick, J.M.	1880	Mitchell, A.P.	1866
Hibbs, I.N.	1880	Monroe, D.G.	1866
High, J.N.	1876	Mooney, D.B.	1868,1870
Himrod, Chas.	1872	Moore, E.M.	1874
Howard, W.H.	1864	Moore, Ed H.	1876
Hoyt, M.L.	1886	Morgan, J.W.	1870
Huffaker, A.T.	1872	Morse, Leonard D.	1876
Hughes, J.G.	1870	Mulkey, E.	1868

## Territorial House of Representatives (continued)

Myer, John H.	1876	Steward, C.W.	1874
Nelson, C.T.	1874	Taylor, J.S.	1866
Newsom, G.W.	1879	Thatcher, J.B.	1882
Nichols, William	1879,1880	Thayer, W.W.	1866
Norcross, W.T.	1876	Thews, William B.	1886
Nordyke, B.J.	1866	Tiner, I.L.	1865
Ohle, Henry	1866	Tomer, G.W.	1872,1882
Onderdonk, James L.	1880	Tompkins, J.J.	1870
Orr, James A.	1863	Trauger, J.H.	1872
Parkinson, W.H.	1864,1865,1866	True, E.B.	1880
Parsons, G.M.	1872	Tufts, James	1863
Paul, G.W.	1866	Tuthill, F.C.	1874
Pearson, Wm. C.	1879,1882	Tutt, P.A.	1876
Pefly, P.J.	1880	Usher, W.P.	1870
Pierce, John B.	1864,1865,1870,1874	Van Slyke, W.H.	1870
Points, F.	1876	Varney, D.B.	1879
Pool, L.	1874	Waldrip, I.S.	1874
Porter, W.T.	1870	Ward, John	1876
Quarles, J.P.	1884	Waring, Ira S.	1888
Quinn, P.S.	1868	Warriner, B.L.	1876
Reed, T.M.	1864	Watson, J.K.	1884
Rett, W.H.	1874	Weatherman, P.	1879
Rich, Joseph C.	1879,1880	Webster, W.B.	1880
Richards, Geo. W.	1876	Weiler, I.S.	1876
Riggs, H.C.	1864	West, John	1870
Ripson, J.A.	1865	Wheeler, H.H.	1870
Robb, R.H.	1879,1882	Wheeler, C.B.	1886
Robbins, Orlando	1874	Wheeler, Geo. P.	1888
Rohrer, John S.	1886	White, C.R.	1874
Sampson, Geo. W.	1888	White, J.W.	1874,1879
Sanburn, J. Rand	1888	Wickersham, J.H.	1870
Sargent, I.C.	1888	Willey, N.B.	1872
Sayrs, C.D.	1865	Williams, Jefferson	1870
Van Schaick, J.H.	1888	Williams, W.S.M.	1884
Shaw, T.B.	1886	Wilmot, L.P.	1884
Sheperd, W.N.B.	1884	Wilson, E.M.	1882
Shoemaker, F.M.	1868	Wilson, J.P.	1882
Short, J.M.	1872	Wood, John	1863
Shoup, Geo. L.	1874	Wood, R.L.	1876,1880
Shoup, J.C.	1882	Wooley, H.S.	1882
Sidebotham, R.A.	1874	Worky, E.J.	1865
Silverwood, J.P.	1870	Wright, S.B.	1868
Simmondi, A.L.	1872	Wright, Amos R.	1882,1884
Simpson, Chas. J.	1884	Yantis, B.J.	1870
Sissins, J.B.	1872	Yantis, W.B.	1870
Smith, Julian	1870	Yantis, R.T.	1879
Smythe, M.	1865	Yates, W.A.	1870
Spencer, Robt.	1879	Zeigle, V.S.	1868
Stafford, George	1866	Ziegler, George	1864
Stalker, Alexander	1879,1880		
Stalker, A.R.	1884		
Sterling, E.C.	1864		
Stevenson, E.A.	1874		

# Members of the Idaho Legislature 1890 – 2023

## SENATE

Abrahams, W. Dean	1973-1982	Barron, Lloyd F.	1959-1968
Adams, Ben	2022-2024	Barton, Edward M.	1913-1914
Adams, W. Lloyd	1919-1920	Bassett, Thomas E.	1897-1898
Adamson, D.E.	1935-1938	Bastian, Stan	2007-2008
Adamson, W.L.	1925-1926	Batt, Philip E.	1967-1970,
Agenbroad, Jeff	2016-2022		1973-1978, 1985-1988
Aikele, Andreas	1935-1936,	Baumann, Dave	2004-2006
	1945-1946, 1953-1958	Baumhoff, Fred	1947-1950
Ainslie, Wm.	1899-1901	Bayer, Clifford R.	2012-2018
Albertini, John	1951-1954	Bayer, Regina M.	2019-2020
Albrethsen, Holger	1955-1960	Beal, J. Burns	1963-1968
Albrethsen, Martin	1923-1924	Bean, Woodrow W.	1965-1968
Alexander, Ray	1951-1952	Beck, Rod	1985-1990, 1995
Allen, Edward	1901-1904	Beers, Charles A.	1945-1946
Allen, Joe F.	1971-1972	Beitelspacher, Ronald J.	1980-1992
Ambrose, George L.	1941-1946	Bell, John J. "Jock"	1977-1980
Amestoy, Art M.	1959-1960	Benham, John	1909-1910
Amonson, A.C.	1923-1924	Bennett, Bash L.	1925-1926
Anderson, E.H.	1937-1938	Bennett, John T.	1897-1898
Anderson, Larrey	1985-1990	Benson, Betty	1991-1992
Andreason, John C.	1969-1970,	Bergeson, F.W. "Bill"	1957-1960
	1995-2012	Bernt, Treg A.	2022-2024
Andrus, Cecil D.	1961-1966, 1969-1970	Beymer, A.F.	1931-1932
Andrus, S. Reed	1949-1950	Bierbower, Vincent	1895-1896
Anthon, Kelly Arthur	2016-2024	Bilyeu, C.E. "Chick"	1971-1994
Archibald, R.G.	1923-1924	Bilyeu, Diane	1969-1970, 2007-2012
Armstrong, E.P.	1919-1922	Bivens, David W.	1967-1974
Atherton, S.P.	1917-1918	Bjerke, Carl J.	2022-2024
Atwood, J.P.	1937-1938	Black, Michael S.	1977-1980
Auld, James M.	1981-1982	Blackbird, Gerald V.	1979
Ausich, Joseph L. "Joe"	1961-1966	Blackbird, Mike	1986-1992
Bagley, Frederick R.	1967-1970	Blackstock, Adam H.	1949-1958
Bahr, John H.	1941-1954	Blair, Garrison G.	1931-1932
Bailey, Jeremiah W.	1899-1901	Blake, J. Bruce	1935-1938
Bailey, Kent M.	2003-2004	Blick, George L.	1959-1966
Bailey, Robert G.	1941-1942	Boatright, Clyde	1995-2002
Bair, R. Steven	2006-2020	Bock, Les	2009-2014
Baird, E.D.	1939-1942	Bolton, W.E.	1949-1952
	1903-1904,	Booth, C.W.	1919-1920
Baker, Charles F.	1917-1922,	Borden, C.F.	1913-1914
	1925-1932, 1935-1936	Bottolfson, C.A.	1959-1962
Baldrige, H.C.	1913-1914	Boughton, E.V.	1921-1924
Ballentine, James M.	1897-1898	Bowen, Arthur M.	1909-1910
Ballantine, James W.	1897-1898, 1901-1904	Bowman, Earl W.	1915-1916
	1945-1950,	Boyce, Edward	1895-1896
Bandelin, Glenn E.	1953-1954, 1959-1960	Brackett, Bert	2006-2020
Bane, S.P.	1917-1918	Bradbury, W.A.	1917-1918
Barker, John M.	1967-1984	Bradshaw, Kenneth	1977-1982
	1933-1936,	Branch, Milton	1958
Barlow, Kimber C.	1939-1944, 1953-1962	Branch, W. Ric	1995-2002
Barnum, Guy C.	1897-1898	Brandt, R. Skipper	2001-2006
Barrett, George G.	1925-1930	"Skip"	
Barron, Chas. C.	1931-1932	Brainard, Robert L.	1943-1944

## Senate (continued)

Branstetter, H.C.	1890-1893	Cannon, O.E.	1939-1950
Brassey, Vernon K.	1969-1978,1981-1982	Cardiff, Leonard	1939-1940,1953-1960
Bray, Gail Etheridge	1983-1989	Carey, Michael	1899-1901
Breier, Jr., C.J.	1943-1944	Carlson, Cindy J.	2022-2024
Bremer, George A.	1915-1916	Carlson, Herb	1983-1993
Brenn, Harry A.	1939-1940	Carson, Wm.	1947-1948
Brigham, John Warren	1890-1893,	Carter, D.L.	1915-1916
	1899-1901,1903-1904	Carter, Ronald G.	1979-1980
Broadsword, Joyce M	2005-2012	Caseman, R.H.	1941-1942
Brocke, G.F.	1949-1950	Cathcart, E.O.	1945-1946
Brookman, E.A.	1935-1938	Caton, Elijah F.	1903-1904
Brooks, Karl B.	1987-1992	Chamberlain, Barbara	1993-1994
Brooks, Mary T.	1965-1970	Chapman, Gary	1983-1986
Brown, Baldwin F.	1939-1940,1945-1948	Chase, Cyril C. "Cy"	1961-1966,1971-1980
	1923-1924,1937-	Chase, George	1947-1948
Brown, Carl E.	1940,1945-1948	Cheatham, Don	2019-2020
Brown, Geo. L.	1959-1960	Childers, Phil	1993-1994
Brown, John G.	1893-1894	Choules, Albert	1935-1936
Brown, Robert S.	1895-1896	Christenson, Andrew	1919-1922,1925-1926
Brown, Warren H.	1969-1974	Christiansen, H.J. "Jim"	1987-1990
1969-1974		Church, Daniel W.	1899-1901
Buckner-Webb, Cherie	2012-2020	Clapp, Frank	1923-1924,1927-1930
Budge, Reed W.	1969-1986	Clark, Chase A.	1933-1936
Budge, William	1899-1901	Clark, Edward M.	1923-1924
Buller, Reginald F.	1907-1908	Clark, Louis	1901-1902
Bunderson, Harold R.	1993-2006	Clark, S.K.	1921-1922,1927-1934
"Hal"		Clark, Solon B.	1923-1924
Bundy, Wm. H.	1915-1916	Clark, T.E.	1949-1950
Burgan, Fred L.	1893-1894	Clark, W.W.	1921-1922
Burge, Ray O.	1961-1964	Clark, Wilford W.	1903-1904
Burgher, Charles H.	1941-1946	Clemm, Lester V.	1979-1982
Burgoyne, Grant	2014-2020	Coates, George T.	1911-1912
	1989-1992,	Cobbs, Lyle R.	1971-1978
Burkett, Michael	2003-2008	Coe, John Knox	1937-1938
Burkey, C.R.	1921-1922	Coffin, J.C.	1923-1928
Burns, J.K.	1951-1952	Coiner, Charles H.	2005-2010
Burstedt, Seth	1949-1956	Collett, Harold	1965-1966
Burt, Carl R.	1959-1960	Collin, Charles	1947-1948,1951-1954
Burtenshaw, Claude	1959-1960	Compton, Richard	
Burtenshaw, Don M.	1997-2006	"Dick"	2003-2006
Burtenshaw, L.L.	1935-1938	Conner, T. Dan	1933-1938
Burtenshaw, Van T.	2019-2024	Cook, Eldon W.	1949-1956,1961-1962
Buxton, O.J.	1947-1962	Cook, Kevin	2020-2024
Bybee, Robert L.	1901-1902	Cooke, Karen	1989
Cady, Dale	1947-1948	Cooper, Fred M.	1953-1962
Calabretta, Martha	1985-1992,	Corder, Tim Sr.	2005-2012
"Marti"	2003-2004	Corey, I.N.	1925-1926
Call, Bert	1949-1950,1957-1958	Coryell, George	1897-1898
Callahan, Donald A.	1923-1934	Costley, Wm. J.	1949-1954
Cameron, Dean L.	1990-2015	Coughanour, W.A.	1897-1898
Campbell, Arthur	1949-1950	Cowles,, C.F.	1923-1924
Campbell,	1947-1952	Cox, Jr., J. Ray	1957-1962
Marguerite A.		Crabtree, Carl	2016-2022
Campbell, Robert	1893-1894	Craig, Larry E.	1975-1980
Campbell, Rollie L.	1961-1962	Crapo, Michael D.	1984-1992

## Senate (continued)

Crawford, Harold J.	1965-1966	Donnelly, Simon P.	1897-1898,1901-1902
Crea, William J.	1941-1946	Dow, Robert E.	1935-1936
Crockett, Geo. E.	1925-1928	Drevlow, W.E.	1955-1958
Crookham, William	1971-1972	Driggs, Don C.	1917-1918
Crooks, E.A.	1923-1924	Dunklin, Betsy	1997-2002
Crow, Gordon	1995-2000	Dunn, Lloyd C.	1965-1966
Crum, George E.	1903-1906	Dunning, Dow	1913-1914
Crutcher, William G.	1967-1972	Durst, Brandon J.	2013-2014
Crystal, Vearl C.	1977-1988	Duvall, O.P.	1925-1926
Cummings, B.A.	1917-1918	Eames, David G.	1917-1918,1923-1924
Cunningham, John W.	1895-1896	Easton, Charles F.	1899-1901
Cunningham, M.F.	1933-1934	Eckersell, A.B.	1937-1940
Curtis, George H.	1917-1918	Eckert, Jacob L.	1903-1904,1911-1912
Daniel, Vernon R.	1955-1960	Edgington, George	1913-1914
Daniels, J.E.	1919-1920	Egbert, Richard A.	1963-1980
Daniels, Russell O.	1959-1966	Eimers, G.W.	1953-1954
Danielson, Judi	1995-2001	Elliott, E.E.	1915-1916
Darrah, Joseph S.	1905-1906	Elliott, Thos.	1917-1918
Darrington, Denton	1983-2012	Ellsworth, James	1965-1976
Davis, A.W.	1939-1940,1943-1946	Ellsworth, W. Fisher	1969-1972
Davis, Bart M.	1998-2018	Erb, R.S.	1935-1940
Davis, Carl A.	1909-1910	Eskelin, Dave	1973-1974
Davis, David William	1913-1914	Evans, Blaine F.	1957-1958
Davis, Dennis	1989-1994	Evans, David L.	1903-1904,1923-1924
Davis, Elmer	1919-1920,1933-1934	Evans, F.B.	1933-1934
Davis, Nora L.	1957-1960	Evans, John V.	1953-1958,1967-1974
Davis, Ray J.	1951-1954	Evans, Sr., L.L.	1917-1918,1931-1934
Davis, Samuel T.	1897-1898	Fairchild, Roger	1980-1990
Davis, Thomas A.	1897-1898	Fairchild, Sherman D.	1913-1914
Day, Cassius M.	1895-1896		1919-1920,
Day, George A.	1903-1908	Faraday, Charles B.	1927-1928,1931-1932
Day, Jerome J.	1909-1912,1915-1916	Farthing, Glenn	1951-1952
DeLamar, J.R.	1890-1893	Featherstone, A.H.	1921-1922
DeVoe, Carl W.	1931-1934,1937-1940	Field, J.R.	1939-1940
Deal, Edson H.	1941-1950	Fields, George	1913-1914
Dee, William J.	1961-1966	Finch, John A.	1890-1893
Defenbach, Bryon S.	1913-1914	Fisher, George H.	1911-1912
Defenbach, Will S.	1967-1968	Fisher, J.T.	1921-1922
Deide, Darrel	1997-2002	Fitz, G.G.	1915-1916
Dempsey, Stephen	1890-1893	Floan, Leonard K.	1943-1948
Den Hartog, Lori	2014-2024	Floyd, William L.	1981-1983
Denman, Alvin	1937-1938	Fogg, Frank E.	1899-1901
Derr, Alfred M.	1937,1939-1942,	Foreman, D.I.	1941-1944
	1955-1958		2016-2018,
Derr, Hattie	1937-1938	Foreman, Daniel D.	2022-2024
Detweiler, W.H.	1951-1954	Forsgren, J. Clifford	1963-1966
Dewey, E.H.	1895-1896	Fox, Nelson D.	1901-1902
Disney, Frank T.	1921-1924	Frasure, Evan	1993-2002
Dissmore, W.A.	1929-1932	Frazier, Jas. H.	1915-1916
Dobler, Norma	1977-1986	Fredericksen, Don G.	1959-1966,1969-1972
Dolman, Peter R.	1903-1904	Freehafer, A.L.	1909-1912,1929-1934
Donahue, Dennie	1957-1960	Freeman, Frank	1953-1954
Donart, George	1933-1940,1943-1946	Friend, C.H.	1935-1938
Donart, James B.	1959-1962	Fulcher, Russell	2005-2014
Donesley, Brian N.	1989-1992	Fuller, Hiram G.	1915-1916

## Senate (continued)

Furness, Rex L.	1989-1992	Hanson, Alma	1925-1932,1939-1940
Gannon, Tom	2003-2008	Hanson, H. Max	1955-1958
Gaffney, Ernest F.	1953-1954,1957-1960	Hanson, Ivan A.	1973-1974
Gardner, David I.	1935-1936	Hanson, Jerry J.	1986-1988
Gardner, H.G.	1925-1928	Hanson, Walter	1913-1914
Garry, Joseph R.	1967-1968	Harding, Ralph J.	1915-1918,1921-1922
Geaudreau, Guy L.	1951-1952	Hargrove, C.C.	1925-1926
Geddes, Robert L.	1995-2010	Harn, Harry R.	1937-1944,1965-1966
Geddes, W. Stewart	1945-1948	Harris, Frank	1897-1898,1923-1924
Gibson, Wesley	1929-1936	Harris, Frank W.	1939-1948
Gilbert, Rachel S.	1985-1990	Harris, Mark	2015-2024
Gilchrist, Robert	1919-1922	Harris, Simon	1911-1912
Giles, Charles	1937-1938	Harrison, Benjamin F.	1933-1934
Gillette, Francis C.	1937-1938,1941-1946	Hart, Alfred A.	1919-1920,1933-1934
Glauner, Wm.	1935-1938	Hart, Jr., John W.	1905-1910,1913-1916
Glenn, Fred	1963-1966	Hart, Phil	2022-2024
Glennon, L.E.	1925-1926	Hartgen, Linda Wright	2022-2024
Goedde, John W	2001-2014	Hartung, Mary	1990-1995
Goff, Abe	1941-1942	Hartvigsen, Lester A.	1975-1980
Golden, George D.	1895-1896	Hasbrouck, Herman J.	1909-1910
Gooding, Frank R.	1899-1901	Hastings, Charles	1927-1928
Gooding, Fred W.	1901-1902,1911-1912	Hastings, Fred W.	1905-1906
Goodnight, Jacob L.	1909-1910,1913-1914	Haun, Terry A.	1991-1994
Goodwin, Frank E.	1951-1956	Hawkins, Stan	1991-2002
Gould, Gary H.	1981-1983	Hayden, Norman	1937-1938
Graham, Guy	1923-1924	Hayes, E.K.	1915-1916
Graham, James E.	1941-1950	Hays, Charles M.	1899-1901
Graham, W.E.	1915-1916	Heagle, Lawrence F.	1939-1948
Grant, Ernest M.	1915-1918	Heath, Albert	1903-1904
Graves, Fred C.	1929-1932	Heath, Thomas	1937-1942,
Gray, John S.	1890-1893		1953-1958,1961-1962
Grebe, George W.	1927-1932	Hechtner, Howard D.	1953-1962
Greene, R.T.	1947-1948	Hedrick, Joseph G.	1913-1914
Greenwood, Chas. O.	1927-1928	Hegsted, Victor C.	1899-1902,1919-1922
Grow, C. Scott	2019-2024	Heider, Lee	2010-2022
Gunn, James	1890-1893	Heinrich, Leland G.	
Gustafsen, Fred	1947-1948	"Lee"	2007-2010
Guthrie, Jim	2012-2024	Heiss, W.A.	1917-1920
Haddock, D.E.	1947-1948	Heitfeld, Henry	1895-1898
Hagan, Chris A.	1925-1930	Henderson, Ben W.	1933-1936,1943-1944
Hagedorn, Marv	2012-2018	Henderson, J.W.	1925-1928
Haggerty, Geo.	1931-1932	Herndon, Scott	2022-2024
Haight, Charles C.	1945-1948	Herndon, Steve	1987-1988
Haight, Hector C.	1909-1914	Herrick, W.H.	1947-1948
Hailey, O.E.	1919-1926	Hersley, George	1945-1946
Halferty, R.B.	1925-1932	Hiatt, Walter F.	1905-1906
Hall, W. Scott	1939-1942	Hicks, Orla	1949-1950
Hamilton, Clark	1949-1954	High, Richard S.	1967-1980
Hammond, Jim	2007-2012	Hill, Brent	2000-2020
Hanrahan, James	1895-1896	Hill, Geo. E.	1917-1918
Hansen, Dennis S.	1987-1995	Hinkleman, Adolph	1939-1940
Hansen, John D.	1987-1998	Hinton, Walter T.	1925-1926,1935-1936
Hansen, N.W.	1937-1942	Hitt, Houston T.	1937-1938
Hansen, Orval	1967-1968	Hoff, Jr., Theodore	1953-1958
Hansen, Rodney A.	1955-1966	Hoggan, J. Reid	1959-1960

## Senate (continued)

Holden, J. Wesley	1931-1932	Jones, D.P.	1947-1952
Holden, Wm. S.	1939-1940	Jones, Henry	1905-1906
Hooper, James	1899-1901	Jones, Louis D.	1901-1902
Hoopes, George A.	1931-1934	Jones, Seth D.	1921-1924
Horfman, Frank F.	1943-1944	Jones, T.D.	1923-1924
Hornibrook, Wm. H.	1911-1912	Jorgenson, Michael	
Horsch, Dwight W.	1985-1986	"Mike"	2005-2010
Horsman, W. Sam	1931-1934	Jordan, Fred W.	1909-1910
Houlahan, Alexander	1901-1902	Jordan, Maryanne	2015-2020
Houtz, K.D.	1915-1916	Judd, Claud R.	1975-1978
Howard, Mack	1931-1934	Judd, F.H.	1919-1920
Howarth, Geo. W.	1921-1922	Just, James	1935-1938
Howe, C. Fred	1927-1928	Just, James R. "Rick"	2022-2024
Howe, Don	1965-1966	Kaline, Axel	1915-1916
Howe, J. Morris	1893-1894	Katseanes, George	1973-1974
Howell, Glenn	1941-1942	Kaufman, Sam	1967-1968
Huffman, Claude	1923-1924	Keith, James R.	1921-1924
Hughes, J.H.	1917-1918	Keith, John E.	1927-1934
Hulbert, H.W.	1967-1968	Keithly, Tom J.	1955-1958
Hull, John J.	1905-1906	Keller, Luis S.	1897-1898
Humphreys, W.R.	1945-1946	Kelley, A.D.	1937-1940
Hunt, Frank W.	1893-1894	Kelly, Kate	2005-2010
Hunt, George W.	1931-1932	Kennedy, Fred	2003-2004
Hunt, James Frank	1909-1910, 1913-1914	Keough, Shawn A.	1996-2018
Hunt, Ralph S.	1921-1922	Kerns, Abner G.	1909-1912
Hunter, C.S.	1921-1922	Kerrick, David E.	1991-1996
Hurlburt, H.M.	1925-1926	Kerrick, J.E.	1919-1922
Hutton, Angus P.	1915-1916	Kidwell, Wayne L.	1969-1972
Hyde, Norris J.	1987-1990	Kiebert, Kermit V.	1975-1987
Ingalls, James L.	1949-1952	Kiefer, Henry W.	1903-1904
Ingard, D.L.	1917-1918	King, O.W.	1921-1922
Ingram, Cecil D.	1993-2004	King-Barrutia, Robbi	1997-2002
Ipsen, Grant R.	1993-2002	Kinghorn, Robert C.	1973-1977
Irwin, Carl D.	1945-1958	Kinkaid, John	1901-1902
Isaacson, J.M.	1925-1926, 1929-1932	Kinsolving, C.J.	1917-1918
Jackson, Roscoe N.	1917-1918	Kirkpatrick, Ed. H.	1923-1926, 1933-1934
Jackson, William A.	1951-1952, 1955-1958	Klein, Edith Miller	1969-1982
Jacobs, E.E.	1907-1908	Knox, Walter	1925-1928
James M., Ballentine	1897-1898	Korter, W.L.	1933-1934
Jenny, J.F.	1935-1936	Kress, Stan	1975-1976
Jensen, A.I.	1933-1934	LaValle, Victor	1925-1926
Jensen, Denmark	1907-1908	Lacy, Ralph E.	1983-1990
Jensen, J.Peter	1927-1928, 1937-1938	Lacey, Roy	2012-2016
Jensen, Marion "Pete"	1949-1951	Lafrenz, Frank H.	1935-1936, 1939-1940
Jensen, Parley P.	1945-1946	Lakey, Todd M.	2012-2024
Jeppson, Royal M.	1927-1928	Lamb, John	1905-1906
Jewell, Edward S.	1890-1893	Lamme, W.J.	1929-1930
Johnson, A.R.	1919-1922	Langhorst, David	2005-2008
Johnson, Adams G.	1913-1914	Langrish, J.S.	1890-1893
Johnson, Dan G.	2011-2020	Lannen, Vernon T.	1979-1986
Johnson, Hannibal F.	1893-1894	Larsen, Allan F.	1991-1992
Johnson, James	1915-1916	Larsen, C.W.	1937-1938
Johnson, P.W.	1913-1914	Lau, Daniel J.	1923-1934, 1937-1938
Johnson, Peter	1929-1930	Lee, Abby	2014-2024
Johnston, W. Evert	1949-1952, 1955-1960	Lee, Robert R.	1995-2002

## Senate (continued)

Lee, Wm. A.	1919-1920	McClure, James A.	1961-1966
Lee, Worth S.	1911-1914	McCutcheon, O.E.	1907-1908
Leese, James A.	1977-1980	McDermott, Patricia L.	1991-1992
LeFavour, Nicole	2009-2012	McDevitt, John A.	1909-1910
Leisy, Williard	1943-1944	McDonald, James J.	1899-1901
Lenney, Brian	2022-2024	McGee, John T.	2005-2012
Lent, Dave	2019-2024	McIntosh, Ewen	1907-1908
Lenz, J.G.	1915-1916	McKague, Shirley	2007-2012
Leslie, W.A.	1931-1932	McKenzie, Curt	2002-2016
	1905-1906,	McKinney, John	1921-1922
Lewis, Maris E.	1917-1918,1923-1924	McKown, John	1919-1920
Line, Geo. A.	1925-1926	McLaughlin, Marguerite	1983-2000
Lippincott, J.A.	1899-1901	McLeod, Donald	1959-1964
Little, Brad	2001-2008	McMillan, John	1907-1908
Little, David	1975-1986	McMurray, John	1919-1930
Litton, Ralph	1955-1958	McMurrin, James L.	1899-1901
Lloyd, Mary Ellen	1991-1994	McPherson, James	1893-1894
Lodge, Patti Anne	2000-2020	McPherson, Murd	1943-1944
Logue, Fred S.	1917-1918	McPherson, W.M.	1890-1893
Loosli, Dimond	1935-1936	McRoberts, B. Joyce	1989-1996
Lough, Harold	1957-1968	McRoberts, Darrel S.	1985-1988
Loveland, Don C.	1963-1968	McWilliams, Ron	2003-2004
Lowe, J.F.	1917-1920		1947-1950,
Lowe, S.T.	1917-1918	Meadows, Vard W.	1953-1960,1965-1966
Lowe, Sylvester T.	1915-1916	Means, M.A.	1923-1924
Lowry, L. Cotty	1949-1952	Meek, Benjamin A.	1951-1952
Luck, Charles W.	1913-1914	Meffan, Geo. A.	1931-1932
Luekenga, R.E.	1953-1954	Melcher, Glee	1941-1942
MacDonald, James A.	1963-1964	Mendenhall, Wm. H.	1915-1916
Macbeth, Ravenel	1901-1902,1905-1916	Merrill, Israel "Is"	1977-1983
Mackin, Don	1987-1990	Metcalf, Frank	1933-1936
	1988-1990, 1993-	Middlemist, Edward S.	1949-1958
Madsen, Roger B.	1995	Miller, Josiah E.	1893-1894
Malapeai, Edgar J	2003-2012	Miller, Neil J.	1971-1972
Manley, Art	1967-1972,1975-1980	Miller, Tannis E.	1895-1896
Manning, Darrell V.	1971-1972	Miller, W.A.	1951-1952
Manwill, F.L.	1941-1948	Miller, W.G.	1935-1936
Manz, Henry O.	1907-1908	Mills, Robert H.	1959-1960
Marley, Bert W.	1981-1990	Mitcham, J.I.	1893-1894
Marley, Bert C.	2001-2006	Mitchell, Mike P.	1971-1982
Martin, Fred S.	2012-2020		1911-1912,1917-1918,
Mason, Ross	1919-1920	Mitchell, Perry W.	1933-1936,1939-1948
	1919-1920,	Mitchell, W.B.	1929-1930
Mason, Tracy R.	1937-1938,1941-1942	Mix, John P.	1969-1972
May, Joseph E.	1925-1926,1935-1936	Mix, Ulysses S.	1921-1922
May, R.C.	1939-1940	Monroe, Finley	1929-1930
Mayhew, Alexander E.	1893-1894	Monson, Ezra P.	1921-1922
Mays, Robert G.	1931-1934	Montgomery,	
McAteer, Thomas F.	1967-1970	Alexander B.	1915-1916
McBride, Jack	1955-1956	Moody, Chas. S.	1901-1902
McBride, Robt. W.	1905-1906	Moody, George	1955-1956
McCabe, A.R.	1947-1948	Moore, Carl C.	1963-1966
McCann, Dorothy	1977-1978	Moore, Frank L.	1901-1902
McClear, J.L.	1907-1908	Moore, John L.	1933-1934
McCloud, A.F.	1915-1916	Moore, William C.	1947-1948,1951-1954

## Senate (continued)

Moore, William E. "Bill"	1981-1984	Paddock, E.A.	1921-1922
Morgan, J.I.	1953-1954	Page, Alfred	1905-1906
Morris, B.F.	1893-1894	Page, O.F.	1911-1912, 1927-1928
Morris, Victor T.	1945-1946	Palmer, Lester C.	1955-1960
Mortimer, Dean M.	2008-2020	Parkins, Arlie L.	1959-1964
Moss, Frank C.	1893-1894	Parkinson, George C.	1895-1896
Moss, Hyrum T.	1953-1956	Parry, Atwell J. "At"	1981-2000
Mulliner, Joseph S.	1899-1901	Parsley, Merle D.	1967-1968
Murdock, Leo D.	1951-1956	Patrick, Jim	2012-2020
Murphy, Arthur P.	1957-1977	Patterson, Elmo	1955-1956
Murphy, Jack M.	1953-1954, 1957-1966	Pearce, Monty J.	2001-2014
Murray, Dave	1931-1932	Pearson, B.A.	1919-1920
Myer, Charles A.	1895-1896	Peavey, John T.	1971-1976, 1981-1994
Myers, Maurice M.	1927-1928	Pence, Arthur	1903-1904, 1907-1908
Naegle, A.W.	1953-1962	Peters, Wm. A.	1935-1936
Nally, Vincent A.	1961-1966	Pettibone, Nathaniel B.	1917-1920, 1931-1934
Nash, I.H.	1919-1920	Philbrick, W.H.	1929-1930
Neagle, A.W.	1957-1958	Phillips, Clarence H.	1949-1952
Neale, Floyd W.	1939-1944	Pierce, James M.	1897-1898
	1931-1932,	Pike, Walter F.	1923-1924, 1927-1928
Neil, James H.	1935-1938, 1943-1944	Pincock, John E.	1917-1918
Neill, Robert	1893-1894	Platt, O.D.	1933-1934
Nelson, David	2019-2020	Poage, Frank I.	1927-1928
Nelson, Edwin	1925-1930	Pollard, O.W.	1923-1924
Nelson, Gus	1933-1934	Poole, Charles W.	1911-1912
Nelson, Perry Albert	1941-1942	Poole, John T.	1943-1944, 1961-1962
Nelson, Ralph S.	1917-1920, 1927-1932	Porter, E.W.	1919-1922
Nelson, Thomas F.	1897-1898	Potts, Anthony "Tony"	2019
Newcomb, Russell W.	1991-1992	Potts, C.H.	1911-1912
Newcomb, Walter	1925-1930	Prather, Watt E.	1961-1964
Newell, E.L.	1939-1940	Preston, Joe	1969-1970
Newell, Warren	1903-1904	Preston, Thomas	1909-1912
Newport, James B.	1933-1940	Price, J.D.	1943-1946
Nichols, Tammy	2022-2024	Price, Joseph R.	1899-1901
Nichols, Walter C.	1943-1944, 1947-1948	Proctor, George R.	1915-1918
Noble, Jack	2003-2005		
Nock, Harry	1949-1952, 1955-1964	Pugmire, Edward M.	1901-1902, 1909-1912, 1915-1916
Noggle, G.E.	1921-1922	Pugmire, George	1939-1942
Noh, Laird	1981-2004	Purcell, L.I.	1935-1938
Nonini, Robert P. "Bob"	2012-2018	Purtill, James A.	1901-1904
Nugent, Charles H.	1905-1908	Rabdau, Joe	1933-1936
Nuxoll, Sheryl L.	2010-2016	Rabe, Ali	2020-2024
"Sherry"		Radford, George R.	1955-1956
Nye, Eva	2022	Rakozy, Bernie R.	1985-1986
Nye, Mark	2016-2020	Randall, F.S.	1917-1918
Nye, John A.	1929-1930	Ransom, Richard	1951-1954
O'Neil, Bernard F.	1903-1904	Rasmussen, John A.	1959-1964
O'Neill, Thomas B.	1917-1918	Rasor, John W.	1953-1956
Okuniewicz, Doug	2022-2024	Rath, Wm. E.	1937-1940
Olsen, Martha E.	1939-1940	Ray, D.C.	1937-1938
Orme, E. Dean	1947-1950	Reed, Bert A.	1925-1926
Orme, S.W.	1919-1922	Reed, Don	1913-1914
Osborne, F. Edward	1991-1992	Reed, J. Loe	1921-1924
Owen, E.A.	1941-1942	Reed, Mary Lou	1985-1996
Owens, R.T.	1919-1920	Reed, T.B.	1925-1934

## Senate (continued)

Reents, Sue	1989-1996	Sandberg, J. Cecil	1961-1970
Rees, John E.	1895-1898	Sandy, John	1995-2002
Rehberg, F.H.	1921-1924	Saxvik, Robert	1971-1976
Reid, J.W.	1925-1926	Scanlin, Cynthia	1991-1992
Reilly, Terry	1983-1984	Schmidt, Dan J	2010-2016
Reineke, H.	1925-1926	Schouweiler, Austin	1943-1946
Reynolds, Fred O.	1927-1930,1933-1940	Schroeder, Gary J.	1994-2010
Rhodes, James M.	1941-1946	Schroeder, Geoff	2022-2024
Rice, Jim	2010-2020	Schwendiman, Harvey	1951-1954,1963-1966
Rich, Ed. C.	1935-1942	Schwiebert, Erwin	1951-1952
Rich, Joseph C.	1897-1898	Schwieder, A.W.	1943-1944
Rich, Roscoe C.	1931-1932	Seaver, Joseph H.	1919-1922
Rich, William L.	1905-1908	Seeley, J.R.	1961-1966
Richards, A.A.	1907-1908	Semmelroth, Carrie	2021-2024
Richardson, Melvin M. "Mel"	1993-2008	Severson, Hyrum	1923-1924,1927-1928
Richmond, R.R.	1925-1926	Shafer, W. Porter	1929-1934
Ricks, Doug	2020-2024	Shawhan, Benj. P.	1909-1912
Ricks, Mark G.	1979-1994	Shawver, Ellis	1955-1958
Ricks, Nathan	1915-1916	Shawver, Ralph E.	1945-1948
Rigby, Lorenzo Y.	1927-1928,1935-1940	Shepherd, Joseph R.	1913-1914,1917-1918
Rigby, Ray W.	1965-1972	Shields, Jas. W.	1917-1918
Riggs, Jack	1997-2001	Shimp, Harry C.	1935-1936
Riggs, Peter	2020	Shoup, James M.	1890-1893
Riggs, Sam D.	1933-1934	Shoup, Walter C.	1909-1910
Rigney, J.D.	1923-1926	Shuldberg, Wm. A.	1931-1932
Ringert, William F. "Bill"	1983-1988	Siddoway, J.C.	1939-1940
Ririe, James E.	1945-1948	Siddoway, Jeff C.	2006-2018
Risch, James E.	1975-1988, 1995- 2002	Sims, Henry	1919-1920
Roberts, T.J.	1949-1950	Sims, Howard	1937-1942,1955-1964
Robertson, Alexander S.	1895-1896	Sims, Kathy	2001-2002
Robertson, John D.	1919-1920,1927-1932	Sims, Ray	1941-1942
Robins, C.A.	1939-1944	Sinclair, E.W.	1925-1930
Robinson, C.A.	1913-1914	Slusser, K.P.	1951-1952
Robison, Kenneth L.	1979-1980	Smith, E.W. "Dick"	1961-1964,1973-1978
Rockwell, Irvin E.	1915-1918,1929-1930	Smith, Edward C.	1890-1893
Roden, William C.	1961-1968	Smith, Garfield	1941-1942
Rogers, George B.	1890-1893	Smith, Gilbert F.	1895-1896, 1899-1901,1903-1904
Roholt, Chris	1947-1948	Smith, John L.	1901-1902
Rounds, Ruel	1895-1896	Smith, Leander W.	1905-1906
Rowe, Burton C.	1931-1932	Smith, M.W.	1921-1922
Rowett, Robert M.	1967-1970	Smyser, C.A. "Skip"	1983-1990
Rowton, Joshua G.	1909-1910	Smyser, Melinda	2009-2012
Ruchti, James D.	2022-2024	Snodgrass, Sally E.	1991-1992
Rudd, George	1941-1942	Snook, Frederick E.	1937-1938
Ruick, Norman M.	1893-1894	Snook, Melvin	1949-1952
Russell, William A.	1905-1906	Snow, Orval M.	1973-1976
Ryan, Harold L.	1963-1966	Soelberg, E.J.	1947-1952
Ryan, Philip	1939-1940,1945-1946	Solberg, Nels L.	1967-1972
Rydalch, Ann	1983-1990	Sonner, W.I.	1921-1924
Samuelson, Donald W.	1961-1966	Sorensen, Harry D.	1949-1952
Sanborn, John C.	1939-1942	Sorensen, Sheila	1993-2004
		Souza, Mary	2014-2020
		Spahn, Karl O.	1927-1930
		Spaulding, J.A.	1909-1910

## Senate (continued)

St. Clair, Clency	1911-1912	Tominaga, Lynn S.	1985-1991
St. Clair, John	1919-1920	Toryanski, Mitch	2011-2012
Stacey, Morris	1933-1934	Trakel, Chris T.	2022-2024
Stacy, James N.	1899-1901	Transtrum, Ola	1923-1932
Staker, E. Lee	1985-1992	Transtrum, Whitney J.	1963-1964
Stanger, A.E.	1923-1924	Treiber, William	1927-1930
Starr, Clyde	1947-1954	Trounson, Wes	1983-1984
Steele, James E.	1905-1906, 1915-1916	Truitt, Warren	1907-1908
Steen, John E.	1895-1896	Tucker, Tim	1989-1996
Steen, J. Wilson	1953-1954, 1971-1982	Turner, C.E.	1919-1920
Stenson, Nellie Cline	1945-1950, 1955-1962	Turner, Frederick H.	1897-1898
Stegner, Joe	1999-2012	Turner, John W.	1897-1898
Stennett, Michelle	2010-2020	Turner, Theo	1901-1902
Stennett, W. Clinton	1995-2010	Twiggs, Jerry T.	1985-2000
Stephens, Jos. C.	1901-1902	Twilegar, Ron J.	1977-1982
Stevenson, Andrew B.	1903-1904	Tyler, J.W.	1919-1920
Stevenson, Robert H.	1917-1918	Underwood, John L.	1890-1894
Stewart, George H.	1893-1894	Urdohl, Alexander	1897-1898
Stocks, John	1989-1989	Vaillancourt, L.J.	1923-1924
Stoicheff, James F.	1969-1974	Van Engelen, Dean	1977-1982
Storey, Ray F.	1955-1956	Van Hoesen, D.W.	1921-1922
Stratton, Owen T.	1931-1936	Van Hoesen, E.G.	1925-1934
Summers, H. Dean	1967-1976	Van Irons, William	1907-1908
Sutcliffe, Ray L.	1921-1928	Van Sicklin, Edward A.	1907-1908
Sutphen, D.H.	1923-1924	VanWinkle, Roy	1931-1932
Sverdsten, Terry	1981-1988	VanHoesen, D.W.	1923-1924
Swanstrum, W.P.	1929-1934	VanOrden, Julie	2022-2024
Sweeley, Marlin J.	1909-1910	Vance, George	1988-1992
Sweeney, Bruce L.	1983-1998	Verner, Reese E.	1979-1980
Sweet, Edward S.	1915-1916	Vick, Steve	2010-2020
Sweet, Gerry	2003-2006	Vincent, J.F.	1929-1930
Sweet, Hiram	1913-1914	Von Harten, Rust	1909-1910
Swenson, Leon H.	1969-1982	Waldrip, Elmer	1907-1908
Swisher, Perry	1963-1966	Walker, John W.	1905-1906
Tacke, E.H. "Jack"	1973-1976	Walker, W.S.	1917-1920
Talboy, W.E.	1941-1942	Wall, Harry	1945-1950
Tallman, A.V.	1925-1926	Wallington, Hal L.	1961-1964
Tanner, G.L.	1943-1944	Walters, L.R.	1907-1908
Tapper, W.J.	1935-1940	Ward-Engelking, Janie	2013-2024
Tate, David G.	1951-1952	Ward, Ray O.	1953-1954
Taylor, Fred M.	1943-1950	Ward, Willis R.	1967-1968
Taylor, Herman H.	1905-1906	Warren, George W.	1957-1960
Taylor, Ron C.	2022-2024	Watkins, Dane	1971-1986
Thatcher, J. Kenneth	1951-1958	Watt, William D.	1895-1896
Thayn, Steven P.	2012-2020	Watts, James G.	1893-1894, 1899-1901
Thomas, L.R.	1915-1918, 1921-1924	Wayman, W.M.	1905-1906
Thompson, John B.	1943-1948	Webster, Bill	1965-1966, 1969-1970
Thompson, W.W.	1921-1922	Webster, James W.	1929-1930
Thorne, J.L. "Jerry"	1985-2002	Wedgewood, George W.	1917-1920
Thornton, W.C.	1949-1950	Weiler, I.S.	1890-1893
Thorpe, S.L.	1941-1944	Welker, Herman	1949-1950
Thrailkill, Louis W.	1919-1920	Wellard, Jerry	1983-1984
Tibbitts, Wayne E.	1963-1966	Wells, J.M.	1890-1893
Tippits, John H.	2011-2016	Werk, Elliott	2003-2015
Toews, Ben	2022-2024	Wetherell, R. Claire	1983-1984, 1987-1996

## Senate (continued)

Wetherell, Robert M. "Bob"	1951-1952,1955-1964	Wintrow, Melissa	2020-2024
Wheeler, Ralph "Moon"	1995-2002	Wisner, George	1939-1940
Wherry, J. Ben	1951-1954	Witty, Wm. H.	1919-1922
Whitaker, Will F.	1909-1910	Wolfe, W.H.	1943-1944
Whitcomb, Enoch W.	1911-1912,1915-1922	Wood, Thomas E.	1923-1926
White, Alfred L.	1971-1974	Wood, Jr., Jack A.	1963-1966
White, Gilbert J.	1929-1930	Woodward, Frank E.	1929-1930,1933-1936
White, Greene	1890-1894	Woodward, Jim	2019-2020
White, Raymond L.	1953-1956	Worthman, Harry S.	1901-1902
White, W.W.	1943-1946	Wright, Earl S.	1945-1958
Whitewell, William C.	1907-1908	Wright, Frank S.	1899-1901
Whitlow, W.W.	1945-1946	Wright, Lee A.	1937-1938
Whitman, E.D.	1921-1922	Wunderlick, A.C.	1927-1928
Whitten, R.E.	1921-1930,1935-1938	Wurtz, C.J.	1923-1924
Whitwell, William C.	1901-1904	Yarbrough, Walter H.	1965-1986
Whitworth, Herbert C.	1963-1968	Yates, John E.	1911-1912
Whitworth,Lin	1995-2001	Yeaman, M.B	1919-1922,1925-1930
Wiley, H.K.	1929-1932	Yensen, J.E.	1961-1966
Williams, D.I.	1949-1950	Yost, Harry L.	1933-1936
Williams, Frank M.	1943-1946	Yost, James A.	1973-1976
Williams, J. Marsden	1967-1984	Yost, John F.	1903-1904
Williams, Joseph E.	1939-1950	Young, Cy	1959-1962
Williams, J. Stanley	2003-2006	Young, Grant L.	1959-1960
Williams, W.R.	1911-1912	Young, Jack	1943-1944
Williams, Walter W.	1933-1936,1941-1942	Young, James D.	1897-1898
Wilson, R.B.	1935-1938	Young, James H.	1941-1948
Wilson, Robert L.	1941-1942	Young, R.H. "Bill"	1957-1968
Wilson, W.J.	1943-1944	Zito, Christy	2020-2022
Winder, Chuck	2008-2024	Zuck, O.G.	1915-1916
Wing, Wm.	1890-1893	Zuiderveld, Glenneda	2022-2024

## HOUSE OF REPRESENTATIVES

Abbott, Asa S.	1907-1908	Albrethsen, Adolph	1933-1938
Abbott, James	1975-1976	Albrethsen, Martin	1915-1918
Abercrombie, K.L.	1923-1924	Alexander, John A.	1991-1998
Abernathy, Chris	2018-2020	Alfieri, Joe	2022-2024
Adam, F.S.	1927-1928	Alford, Albert H.	1897-1898
Adams, Ben	2020-2022	Allan, Sr., John F.	1897-1898
Adams, Louis R.	1909-1910,1913-1914	Allan-Hodge, Elizabeth "Liz"	1985-1990
Adams, Richard L.	1980-1992	Allard, William	1915-1916,1919-1920
Adams, W. Edward	1899-1902	Allen, Andrew A.	1901-1902
Adamson, William L.	1917-1920	Allen, Ernest	1955-1972
Addis, James S.	2018-2022	Allen, George B.	1919-1920
Adkison, J. Loyal	1905-1906	Allen, H.C.	1947-1950
Adkison, John R.	1909-1910	Allen, Howard E.	1923-1926
Agee, Harold	1965-1970	Allen, Kenneth	1939-1940
Agenbroad, James	1941-1942	Allen, Orien V.	1905-1906
Agidius, Lucinda L. "Cindy"	2013-2014	Alley, Wm.	1901-1902
Ahrens, Pamela I. Bengson	1981-1995	Allgood, Christopher M. "Chris"	2022-2024
Ainey, D.W.	1905-1906	Allington, John F.	1893-1894
Aikele, Janet	2001-2002	Allison, William	1893-1894

## House of Representatives (continued)

Allred, B. Harvey	1917-1918	Baird, W.G.	1919-1920
Allred, Edgar M.	1911-1912	Baldrige, H.C.	1911-1912
Alltus, Jeff	1995-2000	Baldrige, M. Claire	1939-1940
Alvord, Adelbert A.	1909-1910	Baldwin, L.W.	1937-1938
Amador, Paul	2016-2022	Bales, J.F.	1915-1916
Andersen, Allen	2003-2004	Ballantine, James W.	1893-1894
Andersen, James H.	1931-1932	Ballantyne, Sam'l	1907-1908
Andersen, Rudy A.	1967-1976	Ballentine, James M.	1890-1893
Anderson, Alfred	1921-1922	Bangs, Henry H.	1893-1894, 1901-1902
Anderson, Alfred S.	1917-1926	Bangs, Henry M.	1909-1910
Anderson, Andrew S.	1901-1902	Barbee, J.H.	1923-1924
Anderson, Axel B.	1915-1918	Barber, Sidman I.	1931-1932
Anderson, Charles E.	1923-1924	Barbieri, Vito	2010-2024
Anderson, Christian	1907-1908, 1923-1930	Barker, Norman	1917-1918
Anderson, Eric	2005-2014	Barlogi, James	1957-1958
Anderson, Ernest	1915-1918	Barlow, Rampton	1965-1966
Anderson, Eugene H.	1929-1930	Barlow, W. Rusty	1977-1982
Anderson, Jared Oliver	1943-1944, 1947-1948	Barnes, Lee	1989-1992
Anderson, Jesse	1939-1940	Barraclough, Jack T.	1993-2006
Anderson, Joseph	1927-1932	Barrett, George G.	1949-1954
Anderson, Leonard W.	1935-1936, 1939-1942	Barrett, John S.	1893-1894
Anderson, Lyle	1947-1948	Barrett, Lenore Hardy	1993-2014
Anderson, Neil A.	2012-2020	Barron, Charles L.	1973-1974
Anderson, Ole A.	1903-1904, 1907-1908	Barron, Lloyd F.	1939-1942, 1945-1946
Anderson, Randall L.	1939-1946	Barry, Geo. W.	1907-1908, 1917-1918
Anderson, Rufus J.	1905-1906, 1909-1910	Barry, Harry W.	1933-1936
Anderson, Swan A.	1893-1894	Bastian, Stan	2005-2006
Anderst, Robert	2012-2020	Bateman, Linden B.	1977-1986, 2010-2016
Andreason, Roy C.	1945-1948	Bates, Mark A.	1899-1901
Andrews, DeForest H.	1897-1898	Bates, Ross W.	1917-1918
Andrus, Cowles	1927-1930	Batt, Gayle L.	2011-2016
Andrus, Ken	2004-2016	Batt, Phil	1965-1966
Andrus, Kevin	2018-2024	Batt, Jr., John W.	1963-1964
Andrus, R. Howard	1949-1950, 1963-1964	Bauer, Gary	2003-2004
Andrus, S. Reed	1935-1938, 1941-1944	Bauer, Gus E.	1945-1946
Annest, James	1953-1956	Baumann, Dave	1995-1996
Antone, Steve	1969-1992	Baumgartner, John	1927-1928
Appel, W.H.	1925-1928	Baxter, J.L.	1925-1928
Arbuckle, Charles H.	1899-1901	Baxter, John L.	1895-1896
Armstrong, Henry	1890-1893	Bayer, Clifford R.	
Armstrong, Randy	2016-2022	"Cliff"	2002-2012
Arnzen, Dennis F.	1969-1972	Bayer, Dieter W.	1985-1986
Arstein, Oscar	1967-1968	Beal, J. Burns	1955-1958
Arthur, Edw. B.	1911-1912	Beamer, D.L.	1923-1924
Ashley, Jr., William	1903-1906	Bean, Harry R.	1937-1940
Atkins, Frank L.	1937-1938	Bean, Woodrow	
Atkins, Thomas J.	1925-1926	"Woody"	1959-1962
Aulbach, Adam	1905-1906	Beardmore, Lucy	1923-1924
Averill, W.S.	1949-1950	Beary, William H.	1897-1898
Averitt, Philetus	1899-1901	Beasley, A.H.	1925-1926
Avery, Harry	1905-1906	Beaudette, Edward	1899-1901
Bagley, Fred	1965-1966	Beaudoin, Monica	1989-1993
Bailey, R.H.	1921-1922	Beck, Ward L.	1941-1942
Bailey, Robert G.	1935-1940	Bedke, Scott C.	2001-2022
Baillie, Daniel	1917-1918	Bedwell, J.B.	1923-1924

## House of Representatives (continued)

Beers, Charles A.	1943-1944	Brackett, Bert	2005-2008
Beitelspacher, Ronald J.	1979-1980	Brackett, Noy E.	1975-1986
Belcher, Norman	1905-1906	Bradbury, Fred H.	1935-1938
Belknap, H.P.	1939-1940	Bradford, B.P.	1911-1912
Bell, James K.	1911-1912	Bradford, Larry	2001-2008
Bell, Maxine T.	1988-2018	Bradley, Henry C.	1911-1914
Bell, Olney D.	1905-1906	Bradley, Lawson G.	1907-1908
Bell, Tom	1943-1952	Brainard, Robert L.	1923-1932
Bennett, John T.	1895-1896	Brandt, John W.	1923-1928
Bennett, T.E.	1917-1920	Branson, Dale R.	1972-1976
Bennion, Wilford	1905-1908	Brassey, Barton A.	1957-1960
Benson, Alvin B.	1959-1966	Brassey, Vernon K.	1961-1964
Benson, John D.	1893-1894	Brauer, Gus E.	1947-1948
Berain, Jesse S.	1993-1995	Braun, Carl P.	1975-1990
Berch, Steve	2018-2024	Brauner, William J.	1965-1966, 1969-1970
Bergeson, Bonnie	1972	“Bill”	
Bernard, Myrtle	1931-1932	Brennan, Don	1971-1972
Berry, Frank C.	1911-1912	Brennan, J. Tim	1957-1958
Beyeler, Merrill	2014-2016	Brennan, John R.	1901-1902
Bieter, J. Patrick	1997-1999	Brewer, Glen	1949-1952
Bieter, David	1999-2004	Briggs, J.B.	1890-1893
Bilbao, Carlos	2005-2012	Brimhall, Preston B.	1983-1988
Bishop, Russell	1973-1974	Brimm, Joseph A.	1897-1898
Bistine, Beverly B.	1975-1976	Brocke, Sr., George F.	1959-1972
Bistine, F.M.	1937-1942, 1945-1946	Brocksome, Brent	1985-1990
Bixby, G.L.	1899-1901	Brooks, E.R.	1925-1926
Bivens, Dave	1993-1998	Brooks, John H.	1975-1984
Black, Max C.	1993-2012	Brooks, Seneber S.	1907-1908
Black, Pete	1983-1996	Broomhead, Howard H.	1909-1910, 1929-1930
Black, Ronald L.	1987-1998	Brown, Charles G.	1929-1930
Black, Roy L.	1911-1912	Brown, Charles M.	1895-1896
Black, William A.	1897-1898, 1903-1904	Brown, DeWitt E.	1903-1904
Blanksma, Megan	2016-2024	Brown, G.M.	1961-1968
Blaser, Ernest	1949-1950	Brown, H.E.	1941-1942
Blick, George L.	1951-1956	Brown, L. Ed	1985-1990
Block, Sharon	2001-2012	Brown, Lorenzo D.	1897-1898
Bock, Les	2007-2008	Brown, Wm. R.	1913-1914
Boe, Donna	1997-2010	Browning, Curtis	1919-1920
Boellwood, O.J.	1943-1944	Bruce, Walter S.	1923-1924
Bogard, William J.	1893-1894	Bruneel, Frank C.	1995-2002
Bohman, Ole	1915-1918	Brunt, A.W.	1941-1944
Bolz, Darrell	2001-2014	Brunzell, Sr., J.M.	1903-1904
Bonin, Anthony	1947-1948	Bryan, Daniel W.	1897-1898
Bonnell, A.L.	1919-1920	Buckner-Webb, Cherie	2010-2012
Boomer, H.R.	1921-1924	Budge, Hamer H.	1939-1942, 1949-1950
Booth, C.E.	1913-1914	Budge, Keith	1947-1950
Bottolfsen, C.A.	1921-1924, 1929-1932	Buehler, E.R.	1955-1956
Bourne, John T.	1919-1922	Buhler, Harold	1943-1946
Bower, Vernon V.	1911-1912	Bundy, Matthew “Matt”	2020-2024
Bowers, Curtis	2007-2008	Bunting, Peggy	1973-1984
Bowerman, Guy	1913-1914	Burgoyne, Grant	2008-2014
Boyd, Tom	1977-1992	Burke, William	1903-1904
Boyle, John P.	1923-1926	Burleigh, A.W.	1921-1922
Boyle, Judy	2008-2024	Burns, J. Keith	1943-1944
Boyle, Neil F.	1931-1936	Burns, Ned	2022-2024

## House of Representatives (continued)

Burns, Wm. H.	1933-1934	Chavez, Liz	2007-2010
Burrell, David	1911-1912	Cheatham, Don	2014-2018
Burt, Carl R.	1955-1958, 1961-1962, 1965-1966	Cheatum, Richard W. "Rick"	2022-2024
Burt, Cyril O.	1985-1990	Cheirrett, Clair	2000
Burtenshaw, Claude J.	1953-1954	Chew, Sue	2006-2024
Burtenshaw, Van	2014-2018	Childers, Phil	1985-1992
Bush, D.D.	1905-1906	Christensen, Alfred	1905-1906
Bush, Eugene L.	1965-1968	Christensen, Chad	2018-2022
Busmann, Charles L.	1939-1948	Christiansen, Jim	1993-1996
Butler, F.G.	1931-1932	Christensen, Moses	1941-1944
Butler, Leo A.	1973-1974	Christenson, F.L.	1935-1936
Caldwell, Rufus A.	1890-1894	Church, H. Floyd	1913-1914
Call, C.J.	1923-1924	Clagett, Thomas	1897-1898
Callahan, Donald	1921-1922	Clagstone, Paul	1909-1910
Callaway, Mary	1933-1936	Claiborn, Sr., Jack D.	1961-1972
Callen, Jerry	1985-1988	Clampbell, Clara L.	1899-1901
Callister, David	1997-2002	Clark, A.J.	1923-1924
Cameron, J.F.	1890-1893	Clark, Charles S.	1947-1948
Cammack, Wilbert	1965-1972	Clark, Chase A.	1913-1916
Camp, Jas G.	1901-1902	Clark, Columbus	1913-1914
Campbell, John L.	1997-2004	Clark, James W.	1997-2010
Campbell, O.H.	1921-1926	Clark, J.M.	1915-1916
Campbell, Stewart	1913-1914	Clark, Nathan H.	1907-1908
Canfield, Homer	1919-1920	Clark, S.K.	1915-1916
Cannon, David M.	2020-2024	Clark, Sam	1987-1988
Cannon, Joseph S.	2003-2006	Clark, W.W.	1927-1928
Cannon, Oscar E.	1915-1918, 1921-1922	Clark, Wilford W.	1895-1896
Capp, Luther M.	1897-1898	Clawson, Calvin C.	1897-1898
Carey, Jack W.	1965-1966	Clay, Herbert H.	1893-1894
Carl, Fred	1939-1940	Clements, Maurice L.	1973-1976
Carlson, Johnny	1959-1960, 1963-1964	Clemm, Lester V.	1974-1978
Carpenter, N.B.	1919-1922	Clevenger, Walter	1893-1894
Carr, Walter H.	1967-1972	Clouchek, Emma	1931-1932
Carratt, H.B.	1915-1916	Clow, Lance	2012-2024
Carter, William C.	1897-1898	Coats, George T.	1909-1910
Cartmell, Palmer G.	1893-1894	Cobbly, George T.	1927-1930
Case, Sherman	1913-1914	Cobbs, Lyle R.	1965-1970
Casey, H.M.	1890-1893	Coiner, Charles W.	1945-1958
Cassell, John U.	1907-1908	Coker, Tracy	1935-1938
Cavanagh, Dan J.	1935-1938	Coleman, Marion	1953-1954
Cavanah, Charles C.	1907-1908	Collins, Charles S.	1917-1918
Ceaser, Charles G.	1911-1912	Collins, Gary E.	2000-2020
Cellan, Merle	1978	Combs, A.T.	1933-1934
Cenarrusa, Pete T.	1951-1967	Commons, Elvin G. "Sonny"	1951-1952
Chadband, J.F. "Chad"	1983-1986	Conant, Edward	1899-1901
Chadderdon, Marge	2005-2012	Condie, Angus	1969-1976
Chalfant, Frank E.	1927-1928, 1951-1952	Congdon, J.P.	1923-1924
Chamberlain, Barbara K.	1991-1992	Conlin, T.J.	1933-1934
Chandler, J.T.	1943-1944	Conner, Albert H.	1907-1908, 1913-1916
Chandler, Wm. M.	1913-1914, 1931-1932	Conover, J.B.	1919-1920
Chaney, Greg	2014-2022	Cook, Charles F.	1953-1956
Chapman, A.B.	1925-1926	Copple, E. Don	1969-1974
Chase, Roger	1997-2002	Cornforth, Leonard	1959-1960
Chatburn, J. Vard	1957-1986		

## House of Representatives (continued)

Cornilles, Jeff J.	2022-2024	Deal, W.W. "Bill"	1991-2007
Cosho, Maude L.	1931-1934,1937-1938	Dean, Carroll W.	1971-1984
Cossitt, H.H.	1925-1926	Decelle, Paul A.	1991-1992
Coughlin, C.T.	1915-1916	Deckard, Jerry	1983-1984,1987-1990
Coulter, Robert W.	1923-1934	Demming, Jas. J.	1901-1902
Cowden, Ralph A.	1893-1896	DeMordaunt, Gayann	2016-2022
Cowles, C.F.	1917-1920	DeMordaunt, Reed	2010-2016
Cox, A. Ira	1945-1946	Denney, Lawrence	1991-1992,1997-2014
Cox, Harrison	1941-1942	Derr, A.R.	1921-1922
Cozier, Robert V.	1895-1896	Detweiler, William H.	1927-1928,1939-1942
Crane, A.A.	1893-1896	Dewey, Linda	1983-1985
Crane, Brent J.	2006-2024	Dewey, John C. Jr.,	1935-1938
Crane, Jaron	2022-2024	Dickenson, A.S.	1913-1914
Crane, Ron	1983-1998	Dilatush, Chas.,	1899-1901,1903-1904
Cranston, J.C.	1947-1948	Dill, C.W. Jr	1939-1940
Crapo, Terry L.	1967-1972	Dils, N.S.	1915-1916
Crawford, Harold J.	1963-1964	Dinnison, Walter	1949-1954
Cronin, Brian	2009-2012	Dixon, Chenele	2022-2024
Crookham, William	1969-1970	Dixon, Sage	2014-2024
Crookham, Jr., George L.	1955-1962	Doane, David	1951-1954
Crow, Benj. S.	1911-1912	Dobler, Norma	1973-1976
Crow, Dolores J.	1983-2006	Donaldson, Chas. R.	1955-1956
Crowley, C.E.	1929-1930	Donaldson, Samuel J.	1905-1906
Crozier, Vivian	1985-1986	Donohue, Emmett	1939-1940
Cruikshank, Fred	1915-1916	Doolittle, Robert L.	1949-1962
Cuddy, Charles D.	1991-2004	Dorr, Tom	1995-1996
Cummerford, Patrick	1909-1910	Douglas, Bonnie	2003-2004
Cunningham, Arch	1907-1908	Drake, Emma	1919-1920
Curtis, George H.	1933-1938	Dredge, Wilford J.	1959-1960
Cushman, Thomas R. "Tom"	1983	Drevlow, W.E.	1947-1948,1951-1954
Cyr, Jr., Edward V.	1937-1940	Driscoll, Dean	1917-1918
Daggett, George W.	1899-1901	Driskel, D.W.	1901-1902
Daly, Joseph D.	1895-1896	Dryden, John Q.	1890-1893
Dance, D. Theron	1961-1964	Duffin, Mark	1985-1990
Danielson, George G.	1969-1982	Duncan, Freeman B.	1989-1992
Danielson, Judi	1989-1994	Duncan, Verne A.	1963-1964
Darrow, T.H.	1923-1928	Dunn, Lloyd	1971-1974
Daughters, T.A.	1917-1918	Dunning, Dow	1909-1912
David, Earl	1931-1932	Durahl, Harry	1947-1948
Davidson, Marion	1961-1982	Durant, Thos. H.	1901-1902
Davis, Claude R.	1925-1928,1931-1932	Durfee, George A.	1927-1928
Davis, E.G.	1911-1912	Durham, Beth	1957-1958
Davis, Fred H.	1901-1902,1915-1916	Durrant, Melissa	2022-2024
Davis, J.H.	1921-1922	Durst, Branden J.	2007-2010
Davis, Muffy	2018-2022	Duval, Claud H.	1909-1910
Davis, Nora L.	1943-1956	Dwyer, P.J.	1901-1902
Davis, Owen T.	1937-1938	Eames, John S.	1917-1918
Davis, P.M.	1933-1934	Eastman, Sam	1951-1952
Davis, R.L. "Dick"	1985-1992	Eberle, Charles	2003-2004
Davis, Thomas A.	1895-1896	Eberle, W.D. "Bill"	1955-1962
Davis, Wm. A.	1901-1902	EchoHawk, Larry	1983-1986
Day, Joe H.	1933-1938	Eckles, William H.	1911-1912
Dayley, Thomas	2012-2019	Edelblute, Wm. H.	1913-1916
		Edgar, R.T.	1931-1932
		Edgington, Geo. W.	1911-1912

## House of Representatives (continued)

Edmunson, Clete	2003-2008	Fenn, Lloyd A.	1921-1930
Edwards, Gene	1981-1982	Ferch, Greg	2020-2022
Edwards, John A.	1965-1966,1969-1972	Ferguson, H.V.A.	1913-1914
Edwards, Lydia Justice	1982-1986	Feuerstein, F.S.	1933-1934
Edwards, Mary	1972	Fiat, H.F.	1921-1922
Edwards, Thomas H.	1909-1910	Field, Debbie S.	1995-2006
Edwards, W.H.	1933-1934	Field, Frances	1985-2006
Egan, Horace F.	1899-1901	Findlay, Frank	1983-1984
Egbert, J.H.	1921-1928	Findley, Alma	1915-1918
Egbert, Richard A.	1941-1948,1961-1962	Finke, George	1913-1914
Ehardt, Barbara	2017-2024	Finkel, Ben	1937-1946,1949-1950
Ehlers, Jeff	2022-2024	Finney, William	1903-1904
Eichelberger, Albert V.	1903-1904	Finstad, J.C.	1907-1908
Eimers, John P.	1911-1912	Fisher, E.E.	1929-1930
Eismann, Samuel	1967-1968	Fisher, George H.	1899-1901
Elam, Laurel E.	1929-1930	Fitz, Herbert G.	1973-1980
Elder, John C.	1897-1898	Fitzpatrick, John J.	1903-1904
Elder, Thomas	1895-1896	Fitzwater, Beth	1975-1976
Elgin, James H.	1971-1974	Flandro, Millie	1991-1996
Elison, John A.	1923-1926	Flannigan, Edward J.	1897-1898
Elkington, W.H.	1945-1946	Fletcher, Francis	1895-1896
Elliott, E.E.	1913-1914	Fletcher, G.F.	1893-1894
Ellis, Jake	2018-2020	Flint, Warren	1903-1904
Ellis, Kris	2001-2002	Fogg, Bob H.	1963-1964
Ellsworth, Frank D.	1899-1901	Fogg, James E.	1907-1908
Ellsworth, Julie	1997-2006,2011-2012	Fogg, Russell	1953-1956,1969-1974
Elrod, David J.	1915-1916	Foley, P.J.	1919-1920
Emery, Dan D.	1951-1956, 1975-1976,1979-1982	Ford, Vic	1947-1948
Emery, George E.	1890-1893	Foreman, D.I.	1931-1938
Erhart, Milt	1995-1996	Foresman, Charles A.	1909-1910
Ericson, Isaac	1899-1902	Forrey, Robert M. "Bob"	1983-1986
Erickson, Marco	2020-2024	Foster, George	1905-1906
Erpelding, Mathew W.	2012-2019	France, Hugh	1905-1906
Eskridge, George E.	2001-2014	Frasure, Evan	1991-1992
Ethel, D.B.	1890-1893	Frazier, Arthur	1933-1934
Evans, David L.	1899-1901	Fredricksen, Peter	1890-1893
Evans, E. Ralph	1913-1916	Freehafer, Albert L.	1907-1908
Evans, Fred	1913-1914	French, Burton L.	1899-1902
Evans, Isaac B.	1909-1910	French, C.S.	1903-1904,1913-1914
Evans, Sr., L.L.	1929-1930	Friend, Eugene	1913-1914
Everett, Russell	1947-1948,1951-1952	Friend, Samuel	1911-1912
Eyre, John R.	1973-1974	Frome, William M.	1953-1960,1963-1966
Fails, Herman P.	1927-1928,1931-1932	Fry, Daniel P.	1935-1938
Fairman, Percy	1925-1926	Fry, Robert	1983-1988
Fallon, Joseph P.	1907-1908	Fuld, Joseph W.	1925-1928
Faris, John W.	1915-1916	Fuld, Sidney C.	1905-1906
Faris, Robert Wesley	1953-1954	Fuller, Charles C.	1897-1898
Farmer, Mark M.	1959-1960	Fullmer, E. Cameron	1981-1982
Farmin, Earl D.	1911-1914	Fulton, Robert F.	1897-1898
Farner, Virgil	1965-1966,1969-1972	Funk, Peter F.	1937-1938
Farraday, Charles B.	1909-1910	Furniss, Rod	2018-2024
Farrell, Garret H.	1903-1904	Gaffney, Edward	1937-1940,1945-1946
Featherstone, Albert H.	1909-1914,1919-1920	Gaffney, Ernest	1949-1952
Fenn, Frank A.	1890-1893,1897-1898	Gaffney, Frank	1893-1894
		Gagner, Lee	1997-2004

## House of Representatives (continued)

Galaviz, Soñia R.	2022-2024	Goodwin, Virgil C.	1933-1936
Galbreath, W.S.	1921-1926	Gorby, Robert D.	1905-1906
Gallagher, Jacyn	2022-2024	Gossett, Charles C.	1933-1936
Gallant, E.H.	1945-1946	Gough, T. McParlin	1919-1920
Galloway, Codi	2020-2022	Gould, Celia	1987-2002
Galloway, James W.	1911-1912	Gould, Gary	1978-1980
Galloway, Thomas C.	1903-1904	Gowey, Allen	1949-1954, 1957-1958
Gamble, Daniel	1895-1896	Graham, Guy	1931-1936
Gannon, John	1991-1992, 2012-2024	Gray, Chas. W.	1915-1916
Garbutt, James	1919-1920	Gray, Clark	1931-1932
Gardner, C.M.	1919-1920	Gray, George R.	1897-1898
Gardner, Frank	1913-1914	Gray, Grove C.	1905-1906
Gardner, H. Grant	1945-1963	Grayot, Don C.	1951-1952
Gardner, Jos. S.	1947-1950	Grayson, Carl M.	1921-1922
Garn, Royal	1921-1924	Greaves, John C.	1893-1894
Garner, Dale B.	1961-1966	Green, Andrew Jackson	1890-1893
Garner, Dan	2022-2024	Green, Brooke	2018-2024
Garrett, Kathie	2003-2006	Green, John	2018-2020
Garrett, Oscar W.	1939-1940	Green, Robert W.	1963-1964, 1967-1968
Garry, Joseph R.	1957-1960	Greenawalt, Earl C.	1971-1974
Geddes, Robert C.	1977-2000	Greenwood, C.O.	1919-1920
George, John H.	1969-1970	Greer, James R.	1903-1904
George, Mary	1923-1924	Grice, Charles L.	1915-1918
Gerner, Fred	1941-1946	Griffin, Frank	1933-1934
Gestrin, Terry	2012-2022	Griffith, Albert R.	1931-1932
Gibbs, Marc	2008-2022	Grimmett, John H.	1907-1908
Gibson, Wesley	1911-1912	Grimmett, Orson H.	1955-1958
Giddings, Priscilla	2016-2022	Gudmundsen, Irel	1919-1922
Gifford, M.P.	1921-1922	Guernsey, Roger L.	1979-1980
Gilbert, Rachel S.	1981-1984	Gunnell, Earl	1949-1954
Gilchrist, Robert	1913-1916	Gurnsey, Kathleen W.	1975-1996
Giles, Charles	1917-1918	“Kitty”	
Gillis, W.D.	1923-1928	Gustafson, Fred	1925-1926
Gines, Ralph J.	1973-1976, 1995-1996	Guthrie, Jim	2010-2012
Giovanelli, Thomas Joseph	1987-1988	Gwartney, J. Michael	1977-1982
Girton, Thomas W.	1893-1894	Gwartney, L.N.	1947-1952
Givens, Jeanne	1985-1988	Gwin, Fred F.	1921-1922
Givens, Raymond	1919-1920	Haagenson, D. Dean	1983-1990
Glahe, John D.	1899-1901	Haakenson, Robert M.	1967-1972
Glavin, Barney	1945-1948	Hackney, Charles A.	1927-1930
Gleason, W.L.	1907-1908	Haddock, D.E.	1945-1946
Gleed, J. Guy	1939-1940	Haddock, Max T.	1967-1968
Glennon, John	1933-1934	Hadley, J. Steven	1997-2002
Glennon, Lawrence E.	1911-1912	Hadley, Julius C.	1897-1898
Goehry, Jacob L.	1917-1918	Hagan, Chris A.	1923-1924
Goesling, Bill	2018-2020	Hage, Theodore	1901-1902
Goldensmith, W.R.	1897-1898	Hagedorn, Marv	2007-2012
Golder, James Dean	1977-1984	Hale, Ernest A.	1971-1990
Gooch, J. Orlando	1949-1952	Hale, R.T.	1945-1946
Goodnight, Jacob L.	1890-1893, 1905-1906	Haley, R. Graham	1933-1934
Goodwin, C.G.	1929-1931	Hall, Orvis W.	1899-1901
Goodwin, John	1931-1932	Hall, W. Scott	1919-1922, 1925-1926
Howard		Hall, Wayne	1986-1992
Goodwin, Robt. J.	1921-1922	Halliwell, J. P.	1939-1940

## House of Representatives (continued)

Hamer, Thomas R.	1897-1898	Hawkins, Stan	1985-1990
Hamill, G.T.	1905-1906	Hawkley, Dan	1993-1994
Hammond, F. Melvin	1969-1984	Hawley, Jack	1953-1954
Hammond, Todd	1999-2002	Hawley, Jess B.	1947-1948
Hampton, Elvon	1945-1946, 1949-1958	Hawley, Jr., James H.	1931-1932
Hampton, Hyrum S.	1897-1898	Hay, Janet S.	1985-1990
Hampton, Wayne	1947-1948	Hayes, James C.	1955-1956
Hancey, Douglas A.	2013-2014	Hayford, L.G.	1913-1914
Handy, Clay	2022-2024	Hays, John W.	1897-1898
Handy, J.A.	1935-1940	Head, Kitchener E.	1965-1966
Handy, Leo J.	1957-1960	Healey, Dori	2022-2024
Hanks, Karey	2016-2018, 2020-2022	Healy, Wm.	1913-1914
Hanley, John	1890-1893	Hechtner, Howard D.	1943-1950
Hanlon, Redmond J.	1903-1904	Hedges, Ed	1969-1972
Hanlon, Thomas O.	1899-1901	Hedlund, Emery E.	1961-1982
Hanmer, Edw. J.	1911-1912	Heikkila, Norman S.	1953-1956
Hansen, Charles W.	1931-1932	Heim, Charles	1893-1894
Hansen, Jim	1989-1994	Hellekson, Oscar	1911-1912
Hansen, Lawrence	1917-1918	Henbest, Margaret	1997-2008
Hansen, M. Reed	1984-1992, 1995-2000	Henderlider, Robert	1953-1954
Hansen, Orval	1957-1962, 1965-1966	Hendershot, E.C.	1933-1934
Hansen, Randy	1999-2000	Henderson, Adelbert	1913-1914
Hanson, E.N.	1927-1928	Henderson, Frank N.	2005-2014
Hanson, H. Max	1949-1954	Hendricks, Milo A.	1911-1912
Harchelrode, Abe L.	1913-1916	Hendricks, Orval E.	1931-1938, 1943-1944
Harding, Ralph R.	1955-1956	Hendrix, W.L. "Bill"	1955-1964
Harlow, Ronald V.	1975-1980	Heney, Thomas	1901-1902
Harn, Harry R.	1931-1932, 1935-1936	Henry, Samuel E.	1895-1896
Harrington, Fred N.	1931-1938	Herndon, Roy B.	1913-1914
Harrington, J.A.	1921-1922	Herndon, Steve	1985-1987
Harris, Eli M.	1907-1910	Herrick, Coit E.	1935-1936
Harris, Frank W.	1933-1934	Hersley, George	1935-1938
Harris, Larry W.	1977-1986	Heseman, E.	1937-1938
Harris, Steven C.	2012-2022	Hess, Alma C.	1899-1901
Harris, William McGee	1897-1898	Hiatt, Walter F.	1901-1902
Harrison, Frank	1919-1920	Hibbard, A.E.	1929-1930
Harrison, L.S.	1919-1920	Hicks, A.R.	1915-1916
Harrison, Ralph	1955-1958	Hicks, Mellin S.	1895-1896
Harsh, J.A.	1927-1932	Higer, C.H.	1957-1962
Hart, John W.	1901-1902	Higgins, Elfreda	2009-2012
Hart, Mark	1963-1964, 1969-1970	Higgins, Jim S.	1981-1982
Hart, Phil	2005-2012	Higgins, Kent A.	2001-2002
Hartgen, Linda	2018-2020	Hill, Boyd	1985-1990
Hartgen, Stephen	2008-2018	Hill, Edward H. "Ted"	2022-2024
Hartung, Mary	1987-1989	Hill, George E.	1911-1912
Hartvigsen, Lester A.	1967-1974	Hill, Jay	1967-1968
Harwood, Pat K.	1965-1968	Hill, Theo.	1939-1940
Harwood, R.J. "Dick"	2001-2012	Hillier, George C.	1903-1904
Hasbrouck, Eltinge	1949-1950	Hintze, A.F.	1957-1958
Hatch, C.M.	1927-1928, 1931-1932	Hirschi, Frank W.	1961-1966
Hatch, L.W.	1925-1932	Hitchcock, Beecher	1917-1920
Hawkes, Ezra M.	1953-1954	Hixon, Brandon A.	2012-2018
Hawkes, Raymond	1947-1948	Hixon, C.M.	1890-1893
Hawkins, Dale R.	2022-2024	Hoagland, Glenna L.	1985-1986
Hawkins, Joseph	1890-1893	Hodgin, J.L.	1929-1932

## House of Representatives (continued)

Hoff, H.H.	1919-1920	Ingard, D.L.	1915-1916
Hoffman, Jesse	1925-1932	Ingling, Wm. J.	1901-1902
Hofman, Elaine	1991-1996	Ingram, Gary J.	1973-1980
Hogan, Nels	1923-1924	Irwin, Bertha V.	1921-1922
Hohnhorst, John	1943-1950	Irwin, Isaac	1890-1893
Holland, Joseph	1915-1916	Isaac, Arthur D.	1981-1982
Hollifield, Gordon R.	1975-1984	Isaacson, J.M.	1951-1954
Holm, Paul C.	1943-1944,1947-1948, 1951-1954	Jackson, Larry	1971-1978
Holmberg, Axel E.	1911-1912	Jacobs, Judd D.	1911-1912
Holt, Charles E.	1897-1898	Jaquet, Wendy	1995-2012
Holtzclaw, James	2012-2024	Jarnagin, M.L.	1923-1924
Holzheimer, Edward	1909-1910	Jarvis, Rich	2009-2010
Hooper, Andrew J.	1893-1894	Jayne, J.M.	1911-1912
Hooper, Christopher R.	1979-1988	Jenifer, Joel	1933-1934
Hopkins, Marl C.	1969-1970	Jenkins, E.G.	1969-1972
Horman, Wendy	2012-2024	Jenkins, Francis	1903-1904
Hornbeck, Twila	1995-2002	Jenkins, Griff L.	1929-1932
Horsch, Dwight W.	1979-1984	Jenkins, Janet	1991-1996
Horsley, Milton L.	1937-1944	Jenny, Jacob Ferdinand	1927-1928,1931-1934
Horton, Anitalouise	1988	Jensen, Christian	1911-1912
Horvath, Jr., Louis J.	1977-1994	Jensen, Denmark	1901-1906
Hosack, Robert E.	1975-1978	Jensen, Grover	1949-1954
Hove, Fred E.	1933-1936	Jensen, Junius C.	1933-1934
Howe, Charles R.	1941-1944	Jensen, Lorenzo	1933-1936
Howell, Emmett J.	1901-1902	Jensen, Parley P.	1941-1942
Howell, George W.	1959-1964	Jensen, W.H. "Pete"	1967-1968
Hubbard, D.R.	1917-1918	Jessup, Ed. L.	1931-1932
Hubbard, Robert W.	1963-1966	Johness, Frank E.	1899-1901
Hudelson, Archibald B.	1907-1908	Johnson, Adams G.	1911-1912
Hudelson, James A.	1933-1934,1937-1938	Johnson, Albert M. "Al"	1983-1996
Hudelson, R.C.	1931-1932	Johnson, Alph W.	1961-1962
Huffaker, W.D.	1923-1924	Johnson, Charles A.	1919-1920, 1923-1924,1927-1928
Hughes, Harley L.	1895-1896	Johnson, Ellis	1965-1968
Hugo, C.J.	1919-1922	Johnson, Ervin W.	1895-1896,1905-1906
Hull, Clair B.	1963-1964	Johnson, George F.	1981-1986
Hull, H.J.	1915-1916	Johnson, James	1913-1914
Hull, Harold B.	1921-1926	Johnson, Kurt L.	1967-1984
Hulse, Joseph B.	1899-1901	Johnson, Michael T.	1993-1995
Hunsinger, J.D.	1915-1916	Johnson, Richard H.	1897-1898
Hunt, J.C.	1915-1916	Johnson, S. Albert	1967-1976
Hunt, James F.	1895-1896,1901-1908	Johnson, Sadie	1955-1956
Hunt, Ralph S.	1913-1914,1917-1920	Johnston, Peter G.	1907-1918,1921-1922
Hunter, William	1901-1902,1915-1916	Joines, Hugh S.	1897-1898
Huntley, Robert C., Jr.	1965-1966	Jones, Benjamin J.	1907-1908
Hussman, William B.	1917-1918,1935-1938	Jones, Charles D.	1965-1966
Hutchison, Thomas	1929-1930	Jones, Donna	1987-1998
Hutton, Angus P.	1911-1912	Jones, Douglas R.	1985-2006
Hyde, Aden	1965-1972	Jones, Earl D.	1917-1918
Hyde, John	1911-1912	Jones, Egbert W.	1890-1893,1899-1901
Hyde, Wm. A.	1899-1901	Jones, Frank A.	1931-1932
Hynes, W.J.	1933-1936	Jones, George R.	1941-1946
Infanger, Ray E.	1973-1992	Jones, Harry F.	1941-1948
Infelt, James S.	1975-1976		

## House of Representatives (continued)

Jones, Hugh W.	1933-1936	Kimpton, Clarence W.	1953-1956
Jones, J.E.	1925-1928	King, Clarence	1931-1938
Jones, Jim	1997-1998	King, James	1915-1916
Jones, Lewis D.	1907-1908	King, Martin	1890-1893
Jones, R.O.	1913-1914	King, Phylis K.	2006-2018
Jones, Seth D.	1919-1920	King, Robbi	1993-1996
Jones, Thomas R.	1907-1908	King, William	1893-1894
Jones, Thos. J.	1911-1912	King, William J.	1915-1916
Jones, W.H.	1951-1952	Kingsford, Willard	1923-1924
Jones, William R.	1909-1910	Kingsley, Chas. S.	1899-1901
	1977-1982,	Kingsley, Mike	2016-2024
Jones Jr., Myron	1985-1986,1989-1992	Kinney, Wm. A.	1937-1938
Jordan, L.B.	1947-1948	Kirby, Daniel	1919-1920,1923-1924
Jordan, Paulette	2014-2018	Kirby, Frank M.	1911-1912
Jorgensen, Geo. M.	1927-1930	Kirkland, Buford	1949-1950
Jorgensen, Kay L.	1959-1960	Kirkpatrick, Orin E.	1905-1906
Joslyn, Alvin W.	1961-1970	Kirtley, Jr., James L.	1907-1908
Judd, Claud	1973-1974,1983-1992	Kiska, Megan	2019-2020
Judd, June	1991-2000	Kisling, Floyd O.	1955-1962
Kaline, Axel	1909-1910	Kistler, Ira W.	1959-1960
Kasberg, Alex	1927-1930	Kjellander, Paul	1995-1999
Kaschmitter, Joseph	1949-1954	Klein, Edith Miller	1965-1968
Katerndahl, R.W.	1923-1930	Klepfer, S.J.	1933-1936
Kauffman, Clark	2012-2022	Klingler, Karl C.	1959-1968
Kauffman, Joseph	1943-1944	Kloc, Hy	2012-2018
Kaufman, Jr., Sam	1957-1960	Klonick, Ed	1943-1944
Kearnes, Elaine	1972-1982	Knigge, Lawrence	1977-1985
Keat, James A.	1897-1898	Knipe, George D.	1927-1930
Keating, James W.	1927-1932	Knox, Walter	1923-1924
Keetch, Elijah C.	1903-1904	Koch, H. Ferd	1963-1974
Keeton, Paul C.	1981-1986,1993-1994	Koch, Jr., Karl E	1984
Keeton, Wm. D.	1923-1924	Koch, Sr., Karl E	1965-1972,1975-1976
Keim, Wallace B.	1943-1948	Koelsch, Charles F.	1913-1916
Keith, John E.	1907-1908	Koenig, Harold	1941-1942
Keithly, Clyde R.	1967-1972	Koontz, Robert J.	1967-1968
Kelley, John	1901-1902	Kraus, Virgil L.	1971-1981
Kellogg, Hilde	1983-1990,1993-2004	Kren, Steve	2007-2010
Kelly, Dan	1977-1984	Kribs, Edwin P.	1915-1918
Kemp, Jana M.	2005-2006	Krumsick, Harry	1947-1948
Kempfer, W.H.	1949-1950	Kugler, John B.	1955-1956
Kempton, Jim D.	1991-2001	Kulczyk, Henry	2003-2004
Kendell, Max E.	1969-1972,1977-1978	Kunz, Kent S.	1997-2002
Kendell, Wayne	1997-2002	LaForest, T.J.	1915-1918
Kennevick, Jack C.	1971-1988	LaTurner, E.E.	1951-1958
Kent, A.J.	1917-1920	LaValle, Victor	1919-1920
Kent, Pernecy D.	1959-1960	Labrador, Raul	2007-2010
Kerby, F.M.	1903-1904	Lacy, Ralph E.	1981-1983
Kerby, Ryan	2014-2022	Lacey, Roy	2010-2012
Kerl, T.P.	1909-1910	Lafferty, A.B.	1947-1948
Kersey, Sr., William A.	1959-1960	Laird, Roy M.	1955-1964
Kershaw, Thomas D.	1984	Lake, Dennis M.	1997-2012
Kiger, M.A.	1915-1920,1923-1926	Lake, Lynn	1955-1956
Kilborn, Marvin	1901-1902	Lambert, Tina	2022-2024
Killen, Bill	2007-2012	Lamson, G.W.	1931-1932
Killpack, Jr., John D.	1903-1904,1907-1908	Lance, Alan G.	1991-1994

## House of Representatives (continued)

Lane, B.G.	1933-1934	Loosli, Dimond	1931-1932
Langford, Eulalie Teichert	2001-2004	Loosli, S. Lynn	1991-1996
Langhorst, David	2003-2004	Lott, Darrell	1953-1954
Lansberry, W.A.	1939-1940	Loveland, Don C.	1983-1992
Lanting, Greg L.	2022-2024	Loveless, Wayne	1971-1974
Lanting, William J.	1959-1974	Lovesy, W.H.	1907-1908
Larsen, Allan F.	1967-1978, 1993-1996	Lowe, Mathias W.	1945-1950
Larsen, C.W.	1931-1932	Lowell, J.H.	1903-1904
Larson, J. Berkley	1951-1952	Lowry, L. Cotty	1947-1948
Larson, John	1929-1932	Lucas, A.B.	1917-1918
Larson, Mark A.	1983-1984	Lucas, James R. "Doc"	1981-1992
Lasuen, Leanna	1987-1992	Luker, Lynn M.	2006-2018
Lattimer, Willard	1969-1970	Lundberg, Joe J.	1945-1946
Lau, Daniel J.	1913-1916, 1921-1922	Lusk, James R.	1935-1938
Lau, Heber J.	1947-1948	Luttropp, Fred	1933-1934, 1941-1942
Lauridsen, Melvin	1949-1950	Lynes, Charles S.	1899-1901
Lawson, H.A.	1913-1914	Lyons, James	1890-1893
Lawson, Paul P.	1893-1894	Lytle, William F.	1979-1982
Lazechko, Molly	1991-1992	Machen, Harry E.	1949-1950
Leaf, Charles W.	1911-1912	Mackintosh, Daniel T.	1909-1910
Leavitt, Charles C.	1931-1938	Madden, Roscoe S.	1899-1901
Lechelt, Ronald	1977-1978	Mader, Dan	1993-2002
Lee, Eldred	1957-1958, 1961-1962	Magee, Lewis J.	1915-1916
Leese, James A.	1977	Magill, Len	1905-1906
LeFavour, Nicole	2005-2008	Magleby, Jacob	1925-1928
Lehrbas, L.A.	1917-1918	Magleby, Stering	1947-1948
Leighton, R.E.	1939-1940	Mahana, David F.	1893-1894
Lenaghan, Robert	1959-1960	Mahoney, Con	1986-1994
Leonardson, Elmer C.	1965-1966	Malek, Luke	2012-2018
Leonardson, Ken K.	1943-1944	Mandell, Frank C.	1901-1902
Lewis, B.E. "Bud"	1973-1982	Manifold, J.B.	1927-1928
Lewis, Charles H.	1917-1918	Manley, Art	1965-1966
Lewis, Harry	1913-1914	Manning, Darrell V.	1961-1968
Lewis, Hyrum S.	1935-1940, 1943-1946	Manwaring, Dustin	2016-2018, 2020-2024
Lewis, George J.	1893-1894	Marineau, W.T.	1927-1930
Lickley, Laurie	2018-2022	Markel, J.M.	1923-1924
Limbaugh, Thomas F.	1998-1999	Marley, Bert W.	1979-1980
Lincoln, Ray	1965-1974	Marley, Bert C.	1998-2001
Lind, O.J.	1935-1936	Marlow, Gilbert	1933-1934
Lindburg, Leland	1965-1966	Marriott, Jim	2007-2012
Linder, J.I.	1915-1916	Marshall, Gary	2018-2022
Lindley, Roy	1941-1942	Martens, Waldo	1985-1988
Lindsay, D.K.	1931-1936	Martin, J.C.	1890-1893
Line, Geo. A.	1923-1924	Martin, James G.	1961-1964, 1969-1970
Linford, Golden C.	1985-2000	Martinez, Elmer T	2003-2006
Little, David	1973-1974	Mason, Rob	2018-2020
Little, Walter E.	1965-1986	Mason, Wm. H.	1913-1914
Litton, Ralph	1961-1962, 1967-1972	Mathewson, Chester G.	1903-1904
Lloyd, Mary Ellen	1987-1990	Mathews, Russ	2005-2010
Lloyd, T.J.	1923-1924	Mathias, Chris	2020-2024
Loertscher, Thomas F.	1986-2002, 2004-2018	Maxwell, Don	1933-1934
Logue, Fredrick S.	1905-1906	May, Andrew	1917-1918, 1921-1922, 1939-1940, 1943-1946
Longeteig, I.J.	1929-1930	Mayes, Gil	1939-1940
Looney, Larry	1969-1972		

## House of Representatives (continued)

Maynard, Don L.	1941-1942,1963-1972,	McMullen, J.C.	1917-1918
	1975-1978	McMurray, John	1915-1918
McAfee, John	1933-1934	McMurrin, James L.	1897-1898
McAllister, Michael E.	1973-1974	McNeal, James R.	1903-1904
McArthur, P.D.	1945-1946	McNeil, A.W.	1937-1938,1941-1942
McBee, Edwin	1899-1901	Meade, Owen	1931-1936
McBirney, J.H.	1923-1932	Meeker, J.R.	1933-1948
McBirney, William S.	1909-1910	Mehlhoff, J.P.	1925-1928
McBratney, William	1905-1906,1909-1910	Meikle, Sr., Steve M.	1955-1958
McBride, Howard R.	1903-1904	Meline, Carolyn	2013-2014
McBride, Robert W.	1903-1904	Mendenhall, Vernon H.	1949-1952
McCabe, A.R.	1941-1946	Mendenhall, Wm. H.	1913-1914,1927-1930
McCabe, Thos.	1911-1912	Mendive, Ron	2012-2024
McCann, Dorothy H.	1973-1977,1983-1990	Merrill, E.S.	1890-1892
McCann, Lori	2021-2024	Merrill, F.M.	1890-1893
McCarter, Claude C.	1929-1932	Merrill, Jay M.	1949-1956
McCarter, Hugh F.	1893-1894	Merrill, John	1893-1894
McCarthy, John J.	1893-1898	Merrill, R. Dee	1967-1970
McClurg, C.W.	1923-1926	Merrill, Rodney	1913-1914
McCollum, Joe	1974	Merrill, W. Israel	1971-1976
McCombs, George	1923-1928,1931-1932	Metcalfe, Frank	1927-1928
McCracken, Robert M.	1907-1910	Metcalfe, Wm. D.	1901-1902
McCrostie, John	2014-2022	Meyer, Henry	1915-1916
McCutcheon, O.E.	1909-1910	Meyer, Wayne	1995-2004
McDermott, Patricia L.	1969-1990	Mickels, Arnold	1913-1914
McDermott, T.H.	1913-1914	Mickelsen, Stephanie Jo	2022-2024
McDevitt, Charles F.	1963-1966	Miles, Charles C.	1907-1910,1915-1918
McDevitt, Herman J.	1951-1952,1959-1966	Miller, Arvil	1955-1958,1961-1966
McDonald, Allen C.	1931-1932	Miller, C. Wendell	1973-1980
McDonald, Charles A.	1909-1910,1919-1922	Miller, Carl J.	1919-1922
McDonald, Charles F.	1925-1930	Miller, David T.	1893-1894
McDonald, Patrick	2012-2018	Miller, Edith I.	1949-1950
McDougal, Ralph	1945-1946	Miller, Helen J.	1937-1938,1943-1960
McEvoy, Mike	1991-1992	Miller, Janet J.	2003-2006
McFadden, Lettie J.	1909-1910	Miller, John W.	1901-1902
McGeachin, Janice	2003-2012	Miller, Maynard	1993-1998
McGillivray, Ally	1909-1910	Miller, Neil J.	1967-1970
McGinley, J.H.	1927-1928	Miller, Steven	2012-2018, 2022-2024
McGowan, Fred C.	1915-1918	Miller, W.J. "Bill"	1949-1950
McGowan, Geo. L.	1917-1920	Miller, William A.	1899-1901
McHan, Ellis V.	1971-1976	Milliken, W.T.	1925-1926
McIntosh, J.W.	1917-1918	Millo, W.L.	1951-1952
McKague, Shirley	1997-2007	Mills, F.J.	1893-1894
McKeeth, Sylvia	1993-1996	Mills, George E.	1890-1893
McKinlay, Alexander D.	1905-1906,1909-1910	Mills, J.C. Jr.	1925-1926
McKinlay, Glenn P.	1901-1902	Mills, Robert H.	1945-1956
McKinney, Helen	1965-1972	Mills, Ward A.	1963-1966
McLaughlin, Marguerite P.	1979-1982	Mills, William Larry	1941-1942,1947-1952, 1963-1966
McLeod, A.A. "Art"	1955-1956	Minden, Chester C.	1943-1948
McLeod, Donald	1957-1958	Miner, Doyle C.	1973-1980
McLeod, Geo. A.	1907-1908	Misenhimer, P.W.	1931-1932
McMahon, A.I.	1919-1920	Mitchell, Brandon	2020-2024
McMillan, John	1895-1896,1925-1926	Mitchell, John	1897-1898
McMillan, Shannon	2010-2016	Mitchell, Mike P.	1969-1970, 2003-2006

## House of Representatives (continued)

Mitchell, Perry W.	1903-1904	Nash, Colin	2020-2024
Moffatt, Willis C.	1943-1946	Nate, Ronald	2014-2018, 2020-2022
Molyneaux, John A.	1957-1958, 1961-1972	Necochea, Lauren	2019-2024
Monks, Jason A.	2012-2024	Neibaur, Mack Wm.	1977-1990
Monlux, Charles W.	1941-1946	Neider, C.W.	1965-1966, 1973-1976
Monroe, James W.		Neill, Robert	1895-1896
“Jim”	1951-1966	Nelsen, Fred	1965-1968
Monroe, Richard J.	1895-1896	Nelsen, Jack	2022-2024
Monson, Ezra P.	1917-1920	Nelson, Adrian	1899-1901
Monson, Hiram	1915-1918	Nelson, Bert G.	1911-1912
Montgomery, Bev	1999-2002	Nelson, Enoch	1943-1944
Montgomery, E.C.	1921-1922, 1929-1930	Nelson, Fred	1933-1938
Montgomery, Gary L.	1981-1992	Nelson, James S.	1903-1906
Moody, Charles Stuart	1899-1901, 1917-1920, 1925-1926	Nesset, Jeff	2011-2012
Moon, Dorothy	2016-2022	Newcomb, Bruce	1987-2006
Moore, Andrew W.	1901-1902	Newcomb, Russell W.	1987-1988
Moore, Avery C.	1903-1904	Newman, Allen D.	1937-1942
Moore, Carl C.	1959-1962	Newport, James B.	1917-1918
Moore, Charles C.	1903-1906	Nicholson, James A.	1899-1901
Moore, Don C.D.	1941-1946	Nichols, DeWitt L.	1915-1916
Moore, L.L.	1921-1922	Nichols, Tammy	2018-2022
Morebeck, George C.	1909-1910	Nielsen, Cantril	1951-1952
Morgan, A.H.	1919-1920	“Flash”	
Morgan, George L.	1905-1906	Nielsen, Pete	2002-2016
Morgan, Vern E.	1941-1944	Nielsen, Thos. C.	1911-1912
Morgan, William M.	1897-1898, 1911-1912	Nielson, James	1913-1914
Morris, R.W.	1937-1938	Nielson, L.J.	1919-1920
Morris, Victor T.	1939-1944	Nihart, Fred	1911-1914
Morrison, Thomas L.		Noble, Hattie F.	1899-1901
“Tom”	1989-1990	Nonini, Bob	2005-2012
Morse, Ed	2013-2014	Northrup, William N.	1915-1916
Mortensen, H. Grant	1991-1992	Norton, Charles	1913-1914
Mortensen, Max C.	1993-2002	Nye, Mark	2014-2016
Mortimer, Dean M.	2007-2008	O’Connell, John L.	1937-1938
Moss, J. Henry	1933-1934, 1937-1938	O’Dwyer, George	1919-1922
Moss, Thomas	2001	O’Leary, Henry C.	1941-1942, 1947-1950
Mounce, Eben	1901-1902	O’Meara, J.J.	1931-1932
Moyle, Mike	1998-2024	Oakes, Ralph W.	1911-1914
Mulkey, Wm. L.	1899-1901	Okuniewicz, Doug	2020-2022
Mullaley, James J.	1905-1908	Olberding, Darwin	1990
Mulliner, Joseph S.	1897-1898	Olmstead, Ralph E.	1973-1982
Munger, Morgan	1975-1982	Olsen, O.A.M.	1929-1930
Munk, Lewis	1951-1952	Olsen, Wallace	1941-1942
Munro, D.R.	1890-1893	Onweiler, William C.	1969-1976
Munsey, C.M.	1939-1942	Oppenheim, Benj. W.	1927-1930
Munson, Charles J.	1899-1902	Orme, Rich E.	1980-1984
Murdock, Leo D.	1939-1940, 1943-1950	Osborn, Ralph W.	1899-1901
Murphy, Arthur P.	1937-1938, 1941-1944, 1951-1952	Osborne, F. Edward	1989-1990
Murphy, Ira G.	1939-1940	Osmond, Alfred	1899-1901
Murphy, William J.	1959-1972	Otter, C.L. “Butch”	1973-1976
Murray, Joseph H.	1899-1901	Oversmith, August H.	1913-1914, 1927-1930
Naccarato, Mike	2003-2004	Owen, William F.	1903-1904
Nafziger, Pattie	1991-1994	Oxley, Edmond R.	1901-1902
		Packer, Kelley	2012-2018
		Page, Alfred	1903-1904

## House of Representatives (continued)

Paine, John D.	1939-1940	Pomeroy, Horace B.	1989-2002
Paisley, Oscar C.	1925-1928	“Hod”	
Palmer, Jenkin L.	1957-1972	Pond, L. Sumner	1921-1922
Palmer Joe	2008-2024	Pond, M.A.	1925-1926
Palmer, W. Dean	1953-1962	Porter, Arthur	1943-1946
Paris, Ralph	1953-1958	Porter, C.D.	1890-1893
Parish, Fred T.	1927-1932	Porter, L.J.	1905-1906
Parker, Ernest L.	1911-1912, 1923-1924	Posnick, John Vernon	1963-1966
Parks, John S.	1913-1914	Potter, Grant	1953-1954
Parks, Raymond G.	1979-1992	Potvin, Gregg	1957-1960
Parrish, Jay M.	1921-1922	Powell, B.H.	1935-1936
Parsley, Merle D.	1965-1966	Powell, Henry F.	1901-1902
Parsons, Charles A.	1909-1910	Powell, S.C.	1933-1934
Pasley-Stuart, Anne	2003-2010	Powers, Charles	1961-1964
Patch, L.V.	1909-1910	Powers, H.E.	1935-1938
Patrick, Jim	2006-2012	Powers, Harvey B.	1905-1906
Patterson, Geo.	1919-1920	Preston, Elford Chilcote	1923-1926, 1941-1942
Patterson, Homer G.	1899-1901	Preston, Joe	1965-1968
Patterson, Horace J.	1965-1968	Preston, Thomas	1903-1904, 1921-1924
Patterson, Mark	2013-2014	Price, Elaine	2022-2024
Paulson, C.O.	1951-1954	Price, Lyttleton	1890-1893
Paxman, Gary L.	1979-1983	Price, Richard	1903-1904
Payton, W.O.	1951-1952	Pugh, H.A.	1919-1920
Pearce, Monty J.	1999-2002	Pugmire, Edward M.	1897-1898
Pearson, Art C.	1927-1928	Pyeatt, Thomas	1890-1893
Pearson, Harry P.	1939-1940	Pyke, Francis A.	1901-1904
Peck, Arthur B.	1937-1942	Pyle, Wm.	1951-1956
Peck, W.H.	1921-1924	Quinlan, John T.	1917-1918
Peckham, Cecil R.	1917-1920	Quinn, John J.	1965-1966
Peede, Frank	1903-1904	Rambeau, Edward C.	1955-1956
Pence, Arthur	1901-1902	Rambeau, Ione E.	1957-1960
Pence, Donna	2004-2016	Ramey, Louis F.	1933-1938
Pence, Peter	1901-1902	Rammell, Max H.	1963-1964
Penfold, B.	1939-1940	Ramsey, F.C.	1890-1893
Penford, V.	1937-1938	Randall, Fred S.	1915-1916
Pennington, J.H.	1927-1928	Randleman, C.W.	1941-1942
Perkins, William Y.	1897-1898	Randolph, John S.	1895-1898
Permann, Ernest L.	1961-1968	Rasmussen, John A.	1937-1942
Perry, Christy	2010-2018	Ravenscroft, Vernon F.	1963-1974
Peters, Ralph B.	1987-1992	Ray, D.C.	1933-1936
Petersen, Clyde C.	1961-1962	Raybould, Britt	2018-2020, 2022-2024
Peterson, Ephraim	1899-1901	Raybould, Dell	2000-2018
Pettibone, N.B.	1945-1946	Raymond, Jerald	2018-2020, 2022-2024
Pettygrove, E.N.	1927-1932	Raymond, W.L.	1923-1924
Petzke, James	2022-2024	Reardon, John F.	1969-1980
Philbrick, W.H.	1909-1910	Redman, Eric	2014-2018
Phillips, M.E.	1929-1930	Redman, James	1907-1908
Pickett, Douglas T.	2022-2024	Redman, Jordan	2022-2024
Pieper, Don	1955-1966	Redwine, Hiram G.	1899-1901
Pietsch, Carol	1995-1996	Reed, Wm. T.	1931-1932
Pincock, George A.	1911-1912	Reich, Fred	1961-1962
Pino, John Hardy	1967-1970	Reid, Harold W.	1959-1962, 1965-1992
Pischner, Don	1995-2002	Reid, James	1903-1904
Plye, William	1949-1950	Reinke, H.C.	1939-1942
		Remsberg, Jr., John	1941

## House of Representatives (continued)

Reynolds, Boyd L.	1921-1924	Ryan, Wm. J.	1949-1950
Reynolds, Dorothy L.	1975-1980, 1983-2000	Rydalch, Ann	2003-2006
Reynolds, Samuel M.C.	1899-1901	Sage, A.A.	1905-1906
Rhodes, James L.	1955-1956	Sali, William T. "Bill"	1991-2006
Riblett, Frank	1903-1904, 1909-1910	Sallaz, Daryl S.	1977-1978
Rice, Edward W. "Ed"	1971-1976	Sanborn, H.M.	1909-1912
Rice, John C.	1897-1898	Sanborn, John C.	1921-1930
Rich, A.M. "Kay"	1959-1960	Sanders, John J.	1895-1896
Rich, Edward C.	1909-1910	Sanderson, L. Devon	1963-1964
Rich, R.C.	1929-1930	Sanderson, T.A.	1927-1928
Richards, A.A.	1905-1906	Sargent, Wm.	1913-1914
Richards, James H.	1905-1906	Satterfield, A.Y.	1933-1936
Richards, Jesse H.	1917-1918	Sauer, Wm.	1927-1930
Richards, Wilford W.	1905-1906	Sauter, Mark	2022-2024
Richards, Wm.	1901-1902	Sayler, George C	2003-2010
Richardson, Melvin M. "Mel"	1989-1992	Scanlin, Steven F.	1977-1980
Richman, Diana	1995-1998	Scates, Robert M. "Bob"	1981-1988
Siddoway		Schaefer, Robert E.	1985-2012
Ricks, Doug	2018-2020	Schmitt, Julius	1945-1948
Ricks, Nathan	1909-1910	Schroeder, August	1919-1920
Ricks, Peter J.	1951-1952	Schroeder, Bert	1945-1948
Ridinger, Tim	1995-2004	Schultz, David	1945-1946
Rieman, Elmer W.	1931-1932	Schutt, John	1909-1910
Ries, K. Jim	1977-1979	Schwendiman, Sam	1941-1944
Rigby, William F.	1897-1898	Schwiebert, Erwin H.	1943-1950
Ring, Robert "Bob"	2003-2007	Scofield, A.L.	1890-1893
Ringo, Shirley G.	1999-2000, 2003-2014	Scoresby, Clifford N.	1967-1976
Ritchie, S.W.	1939-1944	Scott, Donna	1983-1986
Robbins, Gary	1985-1990	Scott, Heather	2014-2024
Robbins, Lewis	1919-1920	Scott, J.T.	1901-1902
Robbins, Ray	1953-1956	Scott, Ted	1959-1960
Roberts, Ken A.	2001-2012	Scrivner, W.D.	1931-1932
Roberts, Nate	2022-2024	Sears, C.L.	1941-1942
Roberts, William	1965-1976	Seat, William J.	1897-1898
Robertson, Alexander S.	1893-1894	Seawell, J.L.	1907-1908
Robertson, J.D.	1933-1934	Self, Kenneth	1957-1958
Robertson, James	1919-1920	Selix, C.M.	1925-1926
Robison, Kenneth L.	1987-2004	Sellman, Sher	1999-2002
Roche, O.G.	1951-1952	Sessions, John O.	1967-1992
Rockwood, A.J.	1913-1914	Severson, Hyrum	1919-1922
Rogers, James J.	1897-1898	Sewell, W.J.	1949-1960
Rogers, Max D.	1963-1966	Sharp, J.M.	1935-1936
Romrell, Paul	2012-2016	Sharp, Michael T.	1981-1983
Rosenkranz, Joe	1949-1950	Shattuck, Warren	1913-1916
Rosevear, Joseph	1913-1914	Shaw, D.D.	1907-1910
Ross, Hugh P.	1917-1918	Shearer, Wm. S.	1917-1920
Rossi, Herman J.	1907-1908	Sheean, Charles	1909-1910
Rowton, Joshua G.	1895-1896	Shepard, Allan G.	1959-1962
Rubel, Ilana	2014-2024	Shepherd, Charlie	2020-2024
Rudd, George F.	1929-1934	Shepherd, F.T.	1937-1938
Rudolph, Dan	2014-2016	Shepherd, Mary Lou	1999-2010
Rucht, James D.	2007-2010, 2020-2022	Shepherd, Paul E.	2004-2020
Rusche, John	2004-2016	Shinnick, J.D.	1939-1944
Ryan, Frank	1913-1914	Shirley, Mack G.	2003-2012
		Shively, Jerry	2007-2008

## House of Representatives (continued)

Shurtliff, M. Karl	1963-1964	Sorenson, James P.	1911-1912
Shutt, John	1905-1906	Space, C.W.	1923-1924
Siddoway, J.C.	1935-1936	Spaulding, J.H.	1905-1906
Siddoway, James	1915-1916	Speck, Robert W.	1985-1986
Simpson, Erik	2009-2012	Sperry, I.S.	1890-1893
Simpson, Michael K.	1985-1998	Spoor, Charles E.	1927-1930
Sims, H.M.	1917-1918	Spurgeon, L.C. "Jack"	1977-1980
Sims, Kathleen	2010-2016	Stainton, Wallace B.	1899-1901
Sinclair, M.J.	1913-1914	Staley, W.A.	1907-1908
Sisson, Nathan G.	1897-1898	Stamm, L.E.	1929-1930
Skattaboe, K.O.	1890-1893	Stanford, Thomas C.	1907-1908
Skaug, Bruce D.	2020-2024	Stanger, A.E.	1919-1922
Skippen, Kathy	2003-2006	Stanger, Marilyn	1985-1986
Slater, Ron	1985-1988	Stark, John F.	1899-1901
Slavin, Ted	1955-1958	Starr, Clyde	1941-1942
Small, L.E.	1929-1930	Stebbins, Naomi E.	1957-1962
Smith, B.H.	1890-1893	Steele, James E.	1903-1904
Smith, Elaine	2000-2020	Steele, Ralph J.	1987-1996
Smith, Frank E.	1925-1926	Steenison, Nellie C.	1943-1944
Smith, Fred J.	1967-1968	Steger, Herm	1987-1992
Smith, John L.	1895-1896	Steinkopf, Harold	1927-1928
Smith, Leander W.	1903-1904	Stennett, W. Clinton	1991-1994
Smith, Leon E.	1999-2012	Stephan, Frank L.	1925-1926
Smith, Lester P.	1905-1906	Stephens, David C.	1893-1894
Smith, Lindol	1899-1901	Stephens, George W.	1911-1912
Smith, Louis	1901-1902	Stephens, George W.	1933-1934
Smith, M.W.	1911-1912	Stephens, Joseph C.	1899-1901
Smith, Samuel N.	1905-1906	Stephens, William N.	1905-1906
Smith, Sherman H.	1917-1918	Stephenson, Kenneth	1977-1982
Smith, Troy D.	1931-1938	Stephenson, Wm. D.	1901-1902
Smith, Victor	1933-1934	Steunenber, Frank	1890-1893
Smith, Virginia D.	1976-1983	Stevens, Dean	1993-1994
Smith, W.T.	1923-1924	Stevenson, John A.	1997-2012
Smith, Walter H.	1890-1891	"Bert"	
Smith, William A.	1933-1934, 1937-1938	Stevenson, Thyra	2013-2014, 2016-2020
Smith, William C.	1945-1946, 1949-1952	Stewart, Donald	1931-1932
Smith, Wyckliffe R.	1905-1908	Stinson, C.C.	1921-1922
Smock, Emerson	1985-1990	Stivers, T.W.	1975-1986
Smylie, Steve	1999-2006	Stodghill, Howard C.	1949-1950
Smyser, C.A. "Skip"	1981-1982	Stoicheff, James F.	1979-2000
Sneddon, T.N.	1943-1944	Stoker, Jeff	1985-1986
Snodgrass, Mark A.	2003-2008	Stone, Harry A.	1985-1986
Snook, Jr., John W.	1909-1910, 1921-1922	Stone, Ruby R.	1986-2002
Snow, Arthur	1931-1932, 1935-1936, 1939-1946	Storey, Charles D.	1909-1914, 1917-1922
Snow, Edwin A.	1947-1950	Storey, Jas. J.	1893-1894
Snow, George M.	1901-1902	Storey, Ray F.	1951-1954
Snow, Harold	1953-1974	Strasser, Mike	1981-1987
Snow, Wm.	1919-1920	Streitz, E.E.	1917-1918
Snyder, Theodore	1967-1968	Strode, Amos M.	1911-1912
Snyder, Thomas M.	1973-1978	Stroschein, Roy	1965-1966
Sonner, Milo G.	1923-1924	Struthers, Charles E.	1917-1918
Sorensen, Dean E.	1985-1987	Stubbs, Mark	1991-1998
Sorensen, J.C.	1929-1930	Stucki, Eugene B.	1979-1988
Sorensen, Sheila	1987-1992	Stucki, Willard W.	1979
		Sullivan, J.E.	1937-1938

## House of Representatives (continued)

Sullivan, W.E.	1939-1942	Thompson, Frank M.	1931-1932
Summers, H. Dean	1963-1966	Thompson, James M.	1909-1910
Summers, Harry L.	1925-1928	Thompson, Jeff	2008-2018
Suplee, F.B.	1925-1928	Thompson, L.A.	1919-1920
SurrIDGE, James	1907-1908, 1923-1924	Thompson, Robert C.	1911-1912
Sutcliffe, R.L.	1919-1920	Thompson, William L.	1895-1896
Sutton, A.O.	1929-1930	Thoreson, Edward	1925-1926
Sutton, W. Clay	1955-1968	Thornburg, L.H.	1935-1936
Sutton, Wayne	1983-1991	Thorne, Oliver J.	1917-1918
Sutton, Gertrude	1991-1996	Thornton, W.C.	1933-1938
Suydam, Eli S.	1890-1894	Thrailkill, L.W.	1915-1916
Swan, George	2001	Tibbits, Wayne E.	1969-1982
Swanger, S.A.	1890-1893	Tilman, Fred	1991-2004
Swank, Gladys	1965-1968	Timm, William D.	1905-1906
Sweeney, Bruce L.	1971-1974	Tippets, John H.	1988-2000
Sweet, W.N.	1915-1916	Toone, Sally	2016-2022
Sweetser, Lewis	1901-1902, 1905-1906	Toomer, Harold R.	1931-1932
Swenson, Leon H.	1965-1968	Trail, Tom	1997-2012
Swenson, Royal	1945-1946	Transtrum, Ola	1917-1918
Swift, Owen	1923-1924	Tregoning, Margot	1967-1972
Swisher, Perry	1953-1958, 1975-1976	Triesch, Peter	1901-1902
Syme, Scott	2016-2022	Trillhaase, Martin B.	1981-1984
Symour, Walter R.	1917-1918	Trotter, Frank E.	1915-1916
Takasugi, Pat	2009-2012	Troy, Caroline Nilsson	2014-2022
Talboy, Walter E.	1923-1932, 1935-1936	Trujillo, Janet	2012-2018
Tanner, Josh	2022-2024	Tucker, Ed	1939-1940
Tapper, W.J.	1925-1930	Tucker, Tim	1983-1989
Tarnagin, M.L.	1921-1922	Tueller, Ed	1939-1940
Tate, David G.	1939-1942, 1947-1950	Tufts, Leland	1947-1948
Taylor, A.E.	1925-1926	Turk, Joe R.	1935-1938
Taylor, Bryan E.	1941-1946	Turner, Ed J.	1893-1894
Taylor, C.G.	1941-1942	Turner, Frank D.	1929-1932
Taylor, David A.	1911-1914	Turner, Fred J.	1905-1906
Taylor, E.T.	1923-1932	Turner, Harry B.	1957-1964
Taylor, Edith	1947-1948	Turner, W.H.	1933-1934
Taylor, Ira J.	1931-1934, 1939-1940	Twilegar, Ron J.	1975-1976
Taylor, LaVaughn	1945-1946, 1959-1960	Tyer, W.H.	1919-1920
Taylor, S.D.	1907-1908	Tyler, Ed	1939-1940
Taylor, Sam F.	1909-1910	Tyler, J.W.	1915-1918
Taylor, W. Wm.	1915-1916	Ungricht, Wendy A.	1977-1981
Taylor, W.H.	1909-1910	Van de Steeg, Geo.	1921-1922
Taylor, W.O. "Bill"	1987-2000	Vance, Charles C.	1895-1896
Taylor, Wilford J.	1935-1938, 1941-1942	Vandenberg, Marvin	1951-1960, 1989-1996
Terrel, T.F. "Tommy"	1955-1966	Vander Woude, John	2006-2008, 2010-2024
Terrell, Robert M.	1911-1912	VanOrden, Julie	2012-2018
Thatcher, Henry K.	1917-1918	Vaughn, George	1939-1944
Thatcher, John B.	1899-1901	Verbeck, Lyell E.	1895-1896
Thayn, Steven	2007-2012	Vernon, Paul	1947-1954
Thomas, Charles D.	1903-1906	Vetter, Jesse	1943-1954
Thomas, D. Cornell	1982-1984	Vickers, Deanna	1987-1992
Thomas, John R.	1897-1898	Vieselmeyer, Ron	1989-1990
Thomas, Lorenzo R.	1895-1896	Vincent, Larry R.	1987-1992
Thomas, R.E.	1919-1924	Vincent, Wilbur D.	1943-1948, 1951-1952
Thomason, Lewis M.	1925-1928	von Ehlinger, Aaron	2020-2021
Thompson, Clarence E.	1976	Waddoups, T.C.	1935-1936, 1939-1950

## House of Representatives (continued)

Wagner, Joe N.	1967-1980	White, Sr., Albert	1937-1938
Wagoner, Jarom	2017-2020	Whitehead, Donald S.	1923-1924, 1927-1930
Waite, John C.	1897-1898	Whitlow, W.W.	1939-1944
Walker, Charles H.	1937-1938	Whitman, E.D.	1919-1920
Walker, Chas. H.	1911-1912	Whitney, J.F.	1925-1928
Walker, J.P.	1921-1922	Whittier, R.M.	1953-1954
Walker, Joseph W.	1979-1981	Whittle, Cyril M.	1937-1938
Walker, Kent S.	1977-1978	Whittle, Perry D.	1935-1936
Walker, William A.	1895-1896	Whitworth, Herbert K.	1961-1962
Wallace, F.H.	1947-1948	Wickberg, Ralph H.	1953-1956
Wallentine, Christian	1897-1900	Wickham, R.E.	1917-1918
Walters, Edward A.	1901-1902	Widdison, J.H.	1933-1934
Walton, Fred	1955-1966	Wilde, Gayle Ann	1987-1996
Wanick, Chas. L.	1911-1912	Willes, R.S.	1949-1954
Ward, LaVell G.	1953-1954	Williams, Arnold	1937-1942
Ward-Engelking, Janie	2012-2013	Williams, Edward V.	1963-1972
Waring, Ira S.	1895-1896	Williams, Luke	1923-1926
Warner, Floyd	1947-1948	Williams, Stanley J.	1999-2000
Warnick, Charles	1913-1914	Williams, W.J.	1923-1924
Waters, J.A.	1915-1916, 1921-1922	Williams, William S.M.	1907-1908
Waters, Julius S.	1897-1898	Willis, Henry	1903-1904
Watson, Larry C.	1997-1999	Wills, Richard "Rich"	2002-2016
Wearne, Roger	1913-1914	Willoughby, James M.	1909-1910
Weaver, I.A.	1939-1946	Wilson, Arthur	1939-1940, 1943-1953
Weaver, Lawrence J.	1907-1908	Wilson, Ben F.	1933-1936
Webb, Jay L.	1967-1970	Wilson, C.B.	1923-1932, 1935-1936
Webb, M.N.	1915-1916	Wilson, Henry G.	1911-1912
Weber, Jon O.	2020-2024	Wilson, Reil E.	1897-1898
Webster, Bill	1957-1962	Winchester, Lyman Gene	1973-1986
Webster, James O.	1905-1906, 1909-1910	Winder, Don	1967-1968
Webster, James W.	1907-1910	Windship, F.M.	1909-1910
Weeks, Cecil	1919-1922	Winkler, Charles	1951-1964
Welsh, Thomas	1917-1918	Wintrow, Melissa	2014-2020
Werner, Albert E.	1903-1904	Wisniewski, Tony	2018-2024
Wesche, Percival A.	1973-1980	Wodward, James	1909-1910
Wessels, Martin J.	1907-1908	Wolfe, Guy W.	1925-1926
Wessels, Tony	1955-1968	Wolters, Albert	1895-1896
West, Harry T.	1907-1908	Wood, Fred	2006-2022
Westcott, W. Rex	1947-1948	Wood, JoAn E.	1983-2014
Westerberg, Russell A.	1975-1978	Wood, John J.	1911-1912
Westerlund, B.A.	1949-1950	Wood, Thomas B.	1939-1946
Westfall, Frank L.	1951-1958	Woodings, Holli	2013-2014
Wheeler, Cameron	1997-2002	Woodward, Frank E.	1915-1916
Wheeler, Earl L.	1957-1958	Workman, Louis E.	1893-1894, 1897-1898
Wheeler, Josh	2022-2024	Worthen, Paul W.	1969-1974, 1977-1978
Wheeler, Jr., Ralph	1973-1976	Wright, Chas.	1913-1914
Wherry, Benjamin	1963-1964	Wright, Gustavus J.	1905-1906
Whiffin, C.W.	1907-1908	Wright, Junius B.	1897-1898
White, Alfred L.	1963-1966, 1971	Wright, Mary A.	1899-1901
White, Carrie H.	1919-1920	Wright, S.B.	1939-1940
White, Fred	1903-1904	Wright, Silas L.	1933-1936, 1939-1942
White, Eugene "Gino"	1987-1994	Wright, Wally	1991-1994
White, J.C.	1901-1902	Wroten, Kenny	2022-2024
White, Rush J.	1925-1932	Wyatt, D.J.	1925-1926
White, Willard	1907-1908		

## House of Representatives (continued)

Wyman, Frank T.	1895-1896,1907-1908	Young, James D.	1895-1896
Yamamoto, Julie	2020-2024	Young, Julianne	2018-2024
Yates, John E.	1901-1902	Young, Merlin S.	1953-1954
Yearian, Emma R.	1931-1932	Young, Norman H.	1895-1896
Yearian, Gilbert F.	1893-1894,1901-1902	Young, Jr., R.H. "Bill"	1949-1956
Yorgensen, Soren	1919-1920	Youngblood, Rick D.	2012-2022
York, George W.	1915-1916	Youngkin, Walter	1931-1932
Yost, C. Robert	1957-1960	Zieman, Dan	1941-1942
Young, D.L.	1917-1922	Zimmermann, Christian	1997-2000
Young, Darwin L.	1977-1981	Zito, Christy	2016-2020
Young, Gary F.	2001-2002	Zollinger, Bryan	2016-2020

*Twin Falls Canal Company*

Photo Courtesy of Laura Weston

*St. James Church*

Photo Courtesy of Idaho State Historical Society

*Arco Baptist Community Church*

Photo Courtesy of Idaho State Historical Society

# Judicial Branch

*Idaho Supreme Court*

Photo courtesy of Bill Farnsworth

## State Judicial Districts

The Supreme Court, as supervisor of the entire court system, establishes statewide rules and policies for the operation of its functions and that of the district courts. The state is divided into seven judicial districts, each encompassing four to ten counties. This regional structure is designed to delegate authority to the judicial districts and to insure their participation in policy decisions while maintaining uniform, statewide rules and procedures. An administrative district judge, chosen by the other district judges in the district, performs a number of administrative duties in addition to handling a judicial case load. The administrative district judge, assisted by a trial court administrator, manages court operations in the district, assigns judges to cases, and coordinates activities of the clerks of the district courts. Final recommendations for local court budgets and facilities are made by the administrative judge, as well as personnel decisions for the district. The administrative judge also jointly supervises the deputy clerks of the district courts. The administrative judge additionally serves as chair of the district magistrates commission, a representative body of county commissioners, mayors, citizens, and private attorneys which, among other things, appoints magistrate judges to their initial terms of office.

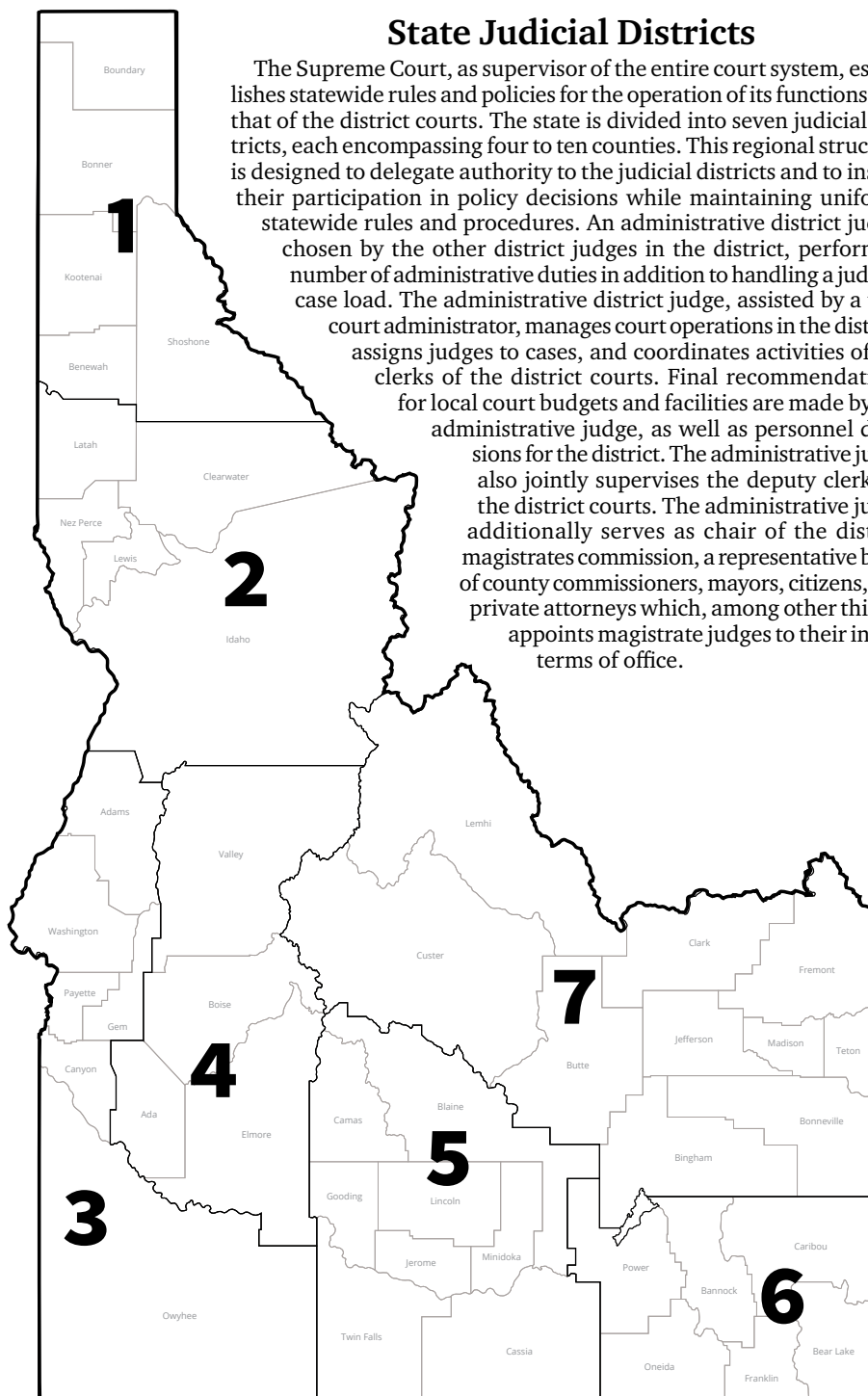

## Idaho Courts

Idaho's court system today is recognized as a model for other states. Constitutional amendments in the early 1960's gave the Idaho Supreme Court management authority over the trial courts, firmly establishing the Supreme Court's rule making powers and providing a method of supervising trial operations. The judicial reform efforts

which culminated on January 11, 1971, streamlined Idaho's trial courts by consolidating the various probate, justice and municipal courts into a general jurisdiction District Court, with a division for special types of actions. Thus unified, Idaho's court system is one of the nation's most modern in design.

### Supreme Court

The history of the Supreme Court of Idaho begins with the history of the Idaho Territory. Idaho was made a territory in 1863 and the first Justices of the Territorial Supreme Court were appointed by President Abraham Lincoln. When Idaho became a state in 1890, the Constitution provided for three Justices. By an amendment in 1919, the number of Justices was fixed at five, composed of a Chief Justice and four Justices. That is the present size of the Court.

The Supreme Court of Idaho is the State's court of last resort. The Court hears appeals from final decisions of the district courts, as well as from orders of the Public Utilities Commission and the Industrial Accident Commission. It has original jurisdiction to hear claims against the state and to issue writs of review, mandamus, prohibition, and habeas corpus, and all writs necessary for complete exercise of its appellate jurisdiction. The Court may also review decisions of the Court of Appeals upon petition of the parties or its own motion. For the convenience of litigants, the Idaho Supreme Court is one of the few "circuit riding" supreme courts in the country, and holds terms of court in Boise, Coeur d'Alene, Moscow, Lewiston, Pocatello, Rexburg, Idaho Falls, Caldwell and Twin Falls.

The Supreme Court is also responsible for the administration and supervision of the trial courts and Court of Appeals, as well as the operations of the Administrative Office of the Courts, the combined Supreme Court and Court of Appeals Clerk's Office and the State Law Library. The latter operations are located, along with the Justices' offices and courtroom, in the Supreme Court Building in Boise.

The Justices of the Supreme Court are elected at large, on a non-partisan ballot, for a term of six years with their terms being staggered so continuity on the Court will be maintained. A candidate for Justice must be a qualified elector and a duly qualified attorney-at-law. The Chief Justice is selected by a majority of the members of the court to serve a four year term, with the responsibility of presiding over the Court activities during this term.

Since the primary judicial work of the Idaho Supreme Court consists of hearing appeals and motions, procedures in the Supreme Court are much different from those in the trial courts. The appellant, usually the losing party in the trial court, attempts to convince the Supreme Court that error was committed in the lower court, and that judgment against him or her is erroneous. The respondent, usually the winning party in the lower court, argues that the judgment below was correct. No witnesses are heard at a regular session of the Court and there is no jury.

A case on appeal is presented to the Court upon the record of a lower court or administrative agency and upon the briefs and arguments of attorneys for the parties. The briefs are the written explanations of the appellants' and respondents' versions of the case prepared by their attorneys. During the sessions, attorneys for the parties present their arguments and the Justices of the Court may ask questions on their own if they feel that a particular point of law needs clarifying.

## Court of Appeals

The Idaho Court of Appeals hears appeals from the district courts which are assigned by the Supreme Court. While review of decisions of the Court of Appeals may be sought from the Supreme Court, the Supreme Court is not required to grant

the appeal. In most cases, decisions by the Court of Appeals are final.

The Court of Appeals has four judges who review cases as a panel. While chambered in Boise, the judges may hear appeals arguments anywhere in the state.

## Trial Courts

The district court is the trial court of general jurisdiction. A magistrate division exercises limited jurisdiction. The magistrate division, in turn, has a small claims department. While individual judges may serve either in district court cases or magistrate division cases, it is one integrated court.

The district court judges have original jurisdiction in all cases and proceedings. They may issue extraordinary writs, and may also hear appeals from the magistrate division, and certain agencies and boards. There are 45 district court judges, who sit in each of the 44 counties. They are Idaho attorneys, elected by nonpartisan ballot within the judicial district in which they serve. Each district court judge is served by a court reporter who makes a record of all proceedings and testimony in a case.

Judges of the magistrate division may hear civil cases where the amount of damages requested does not exceed \$10,000; proceedings in a forcible entry, forcible detainer and unlawful detainer; for the limited enforcement and foreclosure of common law and statutory liens on real or personal property; proceedings in the

probate of wills and the administration of estates of decedents and incapacitated persons; juvenile proceedings; criminal misdemeanor offenses; proceedings to prevent the commission of crimes; may issue warrants for the arrest or for searches and seizures; and may conduct preliminary hearings to determine probable cause on felony complaints.

There are 97 magistrate judges, with at least one magistrate judge resident within each county. Magistrate judges also hear small claims cases. These are minor civil cases where \$5,000 or less is involved. The small claims department is designed to provide a quick, inexpensive solution to such claims, including cases to recover possession of personal property up to a value of \$5,000. No attorneys are allowed in small claims cases, nor are there jury trials. Appeals from small claims decisions are taken to a lawyer magistrate judge. Additionally, seven district trial court administrators assist the Administrative District Judge and the Administrative Director of the Courts with the administration of the district court.

## Administrative Director of the Courts

The Administrative Director of the Courts, acting under the supervision and direction of the Chief Justice of the Supreme Court, has a number of statutory duties which are specified in *Idaho Code* Section 1-612, including collecting statistical information about court operations, reporting the need for assistance in the handling of pending cases in the trial courts, preparing an annual report for the Supreme Court and Governor, examining the administrative and business methods and systems employed in the offices of the judges, clerks and other offices of the courts, and making recommendations to the Supreme Court for

the improvement of the judicial system. The Supreme Court prescribes the following additional duties to be performed under the supervision and direction of the Chief Justice, which include:

1. Compile and prepare the annual judicial appropriations request for consideration and approval by the Court;
2. Develop and administer judicial training seminars and educational programs for the judges and court clerks of Idaho.
3. Review and recommend to the Court calendar management policies.

4. Advise the news media and the public of official functions of the Court and matters of general interest concerning the courts in Idaho.

5. Liaison for the court system as a whole with the legislature.

## Supreme Court Clerk

The constitutional office of the Clerk of the Supreme Court performs a variety of important tasks for the judiciary. The clerk's office administers the processing of appeals, special writs, petitions, and provides other clerical functions of the Supreme Court and the Court of Appeals. The Supreme Court Clerk manages the calendars of both appellate courts, maintains an automated register of actions, which assures proper flow of cases and distribution of final opinions. The Supreme Court Clerk's Office is

a valuable resource to district court clerks in providing assistance and advice regarding the preparation of the clerk's record and other relevant documents associated with an appeal of a trial court decision. The publication of the Idaho Reports is coordinated by the Supreme Court Clerk's office. Opinions of both the Supreme Court and the Court of Appeals are posted on the internet within 24 hours of their release, these opinions can be found at [www.isc.idaho.gov/judicial.html](http://www.isc.idaho.gov/judicial.html)

## State Law Library

The Idaho State Law Library was established in 1869 under an Idaho territorial statute that included a \$500 appropriation for the purchase of law books.

Currently located at the Idaho Law & Justice Learning Center, the Law Library operates under the joint management of the Idaho Supreme Court and the University of Idaho College of Law. As a result of this collaboration, library patrons have access to a greatly enhanced collection of print and electronic research tools. The print collection consists of 30,000 volumes housed at

the Learning Center, with another 90,000 volumes in accessible offsite storage. Four public computer terminals provide access to a variety of research databases. We are continually updating our collection to provide more and better access to legal information.

The Idaho State Law Library is open to the public. Although primarily a research library, limited lending is available for Idaho judges and attorneys, members of the Idaho State Bar, and University of Idaho law students and faculty.

## Judicial Council

The Idaho Judicial Council is empowered by statute to nominate to the Governor persons for appointments to vacancies in the Supreme Court, Court of Appeals, and district courts. It may make recommendations to the Supreme Court for the removal, discipline and retirement of judicial officers. It is comprised of seven members: the Chief Justice of the Supreme Court, who is chairman, a district court judge and two lawyers appointed by the governing board of the Idaho bar with the consent of the state senate and three non-attorney members appointed by the Governor with the consent of the senate. Sitting in its disciplinary capacity, the Council may investigate complaints against justices, court of appeals judges or judges of the district courts or magistrate divisions, and in appropriate cases it may

recommend to the Supreme Court the removal, discipline or retirement of a justice, judge, or magistrate judge. For additional information contact:

Jeff Brudie, *Executive Director*

Website: [judicialcouncil.idaho.gov/](http://judicialcouncil.idaho.gov/)

### Administrative Director and Court Staff

Supreme Court Building,  
451 W. State, Boise 83720-0101

Sara Omundson, *Administrative Director*  
Jared Hoskins, *Director of Court Mgmt*

A complete directory can be found at:  
[isc.idaho.gov/files/judicial\\_directory.pdf](http://isc.idaho.gov/files/judicial_directory.pdf)

## **Chief Justice of the Idaho Supreme Court G. Richard Bevan**

Justice G. Richard Bevan was born and raised in Twin Falls, graduating from Twin Falls High School in 1977. He received his undergraduate and law degrees from BYU, graduating in 1987 from BYU's J. Reuben Clark Law School and was admitted to the Idaho State Bar that same year.

Justice Bevan was a practicing attorney in Twin Falls for over sixteen years before his appointment to the bench by Governor Dirk Kempthorne in November 2003. He also served as Twin Falls County Prosecutor from 1993 to 1997 and was certified as a family and civil mediator in 1999, successfully mediating over 200 cases before becoming a judge.

While a practicing attorney, Justice Bevan was elected President of the Fifth District Bar Association and served on a number of statewide law-related committees. He was the presiding judge of both the Fifth Judicial District Mental Health Court and the Veteran's Treatment Court and for eight years was the Administrative District Judge for Idaho's Fifth Judicial District. Justice Bevan is presently the chair of the Idaho Supreme Court's Appellate Rules Advisory Committee and the Administrative Conference.

Justice Bevan is a 2014 graduate of the National Center for State Courts Toll Fellowship Program, a national leadership training program located in Lexington, Kentucky.

He was involved in youth programs in Twin Falls for many years and is a past president and board member of the Magic Valley YFCA and the CARES advisory boards.

Justice Bevan and his wife Pam are the proud parents of five children and eleven grandchildren.

Salary: \$163,400

Term Expires: January 2025

## **Idaho Supreme Court Justice Robyn M. Brody**

Justice Robyn Brody practiced law for nearly 20 years in the Magic Valley until her election to the Idaho Supreme Court in November of 2016. She graduated from the University of Denver, earning a law degree and a master's degree in international business. Justice Brody moved to Twin Falls with her husband after law school and joined the prominent law firm of Hepworth, Lezamiz & Hohnhorst, where she practiced for 13 years. Justice Brody and her family moved to Rupert in 2010 where she started her own law firm.

Justice Brody serves as the vice chief of the Idaho Supreme Court. She chairs the Pro Bono Commission and the Language Access Committee. She is also the Court's liaison to the Child Protection Committee, the Child Support Guidelines Committee, and the Children and Families in the Courts Committee. She is also an adjunct professor at the University of Idaho College of Law where she teaches a small law firm management practicum. She spends time volunteering to strengthen Idaho's legal community by participating in numerous continuing legal education seminars and serving as a mentor and presenter at the Idaho Trial Skills Academy, a new lawyer training program. One of her favorite parts of being a Supreme Court Justice is having the privilege of giving tours of the Supreme Court to many of Idaho's fifth graders.

Justice Brody and her husband have been married for 27 years, and the couple have two active boys, ages 15 and 17. She enjoys spending time with her boys in numerous sports and activities, including football, skiing, speech and debate, and drama. She is an active member of the Catholic Church and is a past president of the School Board of St. Nicholas Catholic Church.

Salary: \$160,400

Term Expires: January 2029

## **Idaho Supreme Court Justice John R. Stegner**

Justice John R. Stegner was appointed to the Idaho Supreme Court on May 22, 2018, by Governor C.L. “Butch” Otter to fill the vacancy created by the retirement of Justice Warren E. Jones. Justice Stegner was sworn in on June 5, 2018, as the 57th Justice of the Idaho Supreme Court.

Justice Stegner is a native Idahoan, having been born and educated in Grangeville. He is a 1977 graduate of Whitman College in Walla Walla, Washington. He began law school at the University of Idaho College of Law in Moscow in the fall of 1979. During his second year he was a staff member, and during his third year he was Managing Editor of the IDAHO LAW REVIEW. He graduated from the University of Idaho in the spring of 1982 and was admitted to practice by the Idaho State Bar that same year.

Following law school, Justice Stegner clerked for U.S. District Judge Harold L. Ryan for two years in Boise. He then joined the Lewiston firm of Clements, Brown & McNichols and practiced law there for more than twelve years. His practice involved a broad range of civil litigation. He left the practice in January 1997, after Governor Phil Batt appointed him to be a district court judge in Latah County. While a district judge, he established Latah County’s Drug Court (2002) and Mental Health Court (2012). He continuously presided over both from their inception until his appointment to the Supreme Court.

Justice Stegner is a recipient of the George G. Granata Jr. Award given by the Idaho Judiciary and the Distinguished Jurist Award presented by the Idaho State Bar Association. He was the first judge to receive both of these awards and to be so recognized by the Bench and Bar.

John and Laurie Stegner (née Elgee) were married on August 8, 1981, at Seattle’s First Baptist Church. The couple have three daughters, Sarah, Elizabeth, and Katherine. Their family has expanded to welcome two sons-in-law, a grandson and a granddaughter.

Salary: \$160,400

Term Expires: January 2027

## Idaho Supreme Court Justice Gregory W. Moeller

Justice Moeller graduated from South Fremont High School (St. Anthony, Idaho) in 1981. After spending two years in Japan, he graduated magna cum laude from B.Y.U. in 1987 with a bachelor's degree in Political Science. He then attended the J. Reuben Clark Law School at B.Y.U. where he received his juris doctor degree in 1990. He was admitted to the Idaho State Bar that same year.

Immediately following law school, Justice Moeller began working for the Rexburg law firm of Rigby, Andrus & Moeller, Chtd., where he became a partner in 1994. During his years as an attorney, he focused on civil litigation, water law, and criminal defense, trying large and small cases across Idaho in both state and federal courts. From 2007 to 2009, he

taught upper division classes in Media Law & Ethics as an adjunct professor at BYU-Idaho.

After 19 years in private practice, Justice Moeller was appointed as district judge by Idaho Governor C. L. “Butch” Otter on April 2, 2009. While his resident chambers were in Rexburg (Madison County), he heard cases throughout the ten counties comprising the Seventh Judicial District—an area roughly the size of West Virginia. Additionally, he presided over two treatment courts: the Upper Valley Drug Court and Mental Health Court. As a district judge, he served on five Idaho Supreme Court committees and was a member of the New Judge Orientation Faculty.

On November 30, 2018, Justice Moeller was appointed by Governor Otter to serve on the Idaho Supreme Court. He was sworn-in on January 3, 2019, becoming the 58th justice of the Supreme Court. Justice Moeller had been previously named twice as a finalist for Supreme Court vacancies by the Idaho Judicial Council.

As a justice on the Idaho Supreme Court, Justice Moeller now chairs three Idaho Supreme Court committees: the Felony Sentencing, Treatment Court, and Media & the Courts committees. He also continues to serve as a member of the faculty for training new judges, teaching courses on jury trial management and media relations for the new judges.

Justice Moeller is a frequent speaker on various legal topics across the state and has spoken at national conferences. Prior to joining the Supreme Court, he served as a judicial representative on the Idaho Criminal Justice Commission and the Region 7 Behavioral Health Board. In 2015, he received the Professionalism Award from the Eagle Rock Inns of Court, and in 2016 was named Public Servant of the Year by the Rexburg Area Chamber of Commerce.

Justice Moeller and his wife, Kathy, have been married for over 36 years. They have five children and currently twelve grandchildren.

Salary: \$160,400

Term Expires: January 2027

## **Idaho Supreme Court Justice Colleen D. Zahn**

Colleen Zahn was appointed as the 59th justice of the Idaho Supreme Court by Gov. Brad Little on June 1, 2021. She was sworn in on July 1, 2021, and is the fourth female justice to serve on the Court.

Justice Zahn joined the Court after working for nearly 20 years as an attorney, both in private practice and in state government. Her career has encompassed both civil and criminal law with a focus throughout on issues related to government, employment and constitutional rights.

Justice Zahn graduated from the University of Idaho in 1995, cum laude, with a bachelor's in communications with an emphasis in public relations. She graduated from the University of Idaho College of Law with her Juris Doctor in 2000, magna cum laude. After graduation, Justice Zahn clerked for one year with Fourth District Judge Ronald J. Wilper, then clerked for the following year with Idaho Court of Appeals Judge Darrel R. Perry.

Following her clerkships, Justice Zahn spent nearly 10 years in private practice, first with the Boise firm of Naylor, Hales & McCreedy and then with Hall, Farley, Oberrecht & Blanton. Her private practice focused on defense of local government entities, employers, and small business and property owners. She litigated a wide variety of civil issues, including constitutional, property, contract and employment claims. She also assisted clients with wills, probates and adoptions. In 2004, Justice Zahn received the Idaho State Bar's Service Award for her work with Idaho State Bar committees and the Fourth District's Citizens Law Academy.

Justice Zahn joined the Idaho Attorney General's Office in 2011. She first served as a deputy attorney general assigned to the Idaho Department of Correction before moving to the Attorney General's Civil Litigation Division. In those roles Justice Zahn prosecuted disciplinary actions for a state licensing board, counseled clients and provided state entities with training on employment and labor law issues. She also defended state entities in a variety of civil litigation. Her litigation practice focused on employment law, complex civil cases and constitutional matters.

In 2019, Justice Zahn became chief of the Attorney General's Criminal Law Division. In that role, she oversaw the management and operations of the largest division in the Attorney General's Office while also providing legal advice on a variety of criminal law issues. During this time Justice Zahn also served as the Attorney General's representative on the Idaho Criminal Justice Commission, the Idaho Peace Officer Standards and Training (POST) Council and the Idaho Grant Council.

Justice Zahn and her family reside in Boise. She enjoys camping with her family and spending time in Idaho's beautiful outdoors.

Salary: \$160,400

Term Expires: January 2029

## Supreme Court Justices 1891 – 2023

Name	Term of Office	Remarks
Ailshie, James F.	01/05/1903 to 07/20/1914	Elected 1902, 1908; resigned 07/20/1914
Ailshie, James F.	01/01/1935 to 05/27/1947	Elected 1934, 1940, 1946; died in office
Anderson, Donald B.	01/03/1955 to 12/16/1956	Elected 1954; died in office
Bakes, Robert E.	12/30/1971 to 02/01/1993	Appointed; elected 1976, 1982, 1988; resigned 02/01/1993
Bevan, Richard	08/29/2017 to present	Appointed 2017; elected 2018
Bistline, Stephen	05/20/1976 to 12/01/1994	Appointed; elected 1978, 1984, 1990; resigned 12/01/1994
Boyle, Larry	08/22/1989 to 03/31/1992	Appointed; elected 1990; resigned 03/31/1992
Brody, Robyn M.	01/05/2017 to present	Elected 2016, 2022
Budge, Alfred	11/28/1914 to 01/03/1949	Appointed; elected 1918, 1924, 1930, 1936, 1942
Burdick, Roger S.	08/01/2003 to 06/30/2021	Appointed; elected 2004, 2010, 2016; resigned 06/30/2021
Donaldson, Charles R.	01/06/1969 to 10/09/1987	Elected 1968, 1974, 1980, 1986; died in office
Dunlap, S. Ben	12/31/1942 to 01/01/1945	Appointed
Dunn, Robert N.	01/03/1921 to 01/17/1925	Elected 1920; died in office
Eismean, David T.	01/01/2001 to 08/31/2017	Elected 2000, 2006, 2012, resigned 08/31/2017
Givens, Raymond L.	01/05/1925 to 01/03/1955	Elected 1924, 1930, 1936, 1942, 1948
Holdon, Edwin M.	01/02/1933 to 07/17/1950	Elected 1932, 1938, 1944
Horton, Joel	09/18/2007 to 12/31/2018	Appointed; elected 2008, 2014; resigned 12/30/2018
Huntley, Robert C., Jr.	10/01/1982 to 08/07/1989	Appointed; elected 1984; resigned 08/07/1989
Huston, Joseph W.	01/05/1891 to 01/07/1901	Elected 1890, 1894
Hyatt, Paul W.	08/30/1947 to 03/01/1949	Appointed; resigned 03/01/1949
Johnson, Byron	02/01/1988 to 01/03/1999	Appointed; elected 1992
Jones, Jim	01/03/2005 to 01/05/2017	Elected 2004, 2010, resigned 06/28/2008
Jones, Warren	06/26/2007 to 06/28/2017	Appointed; elected 2008, 2014
Keeton, William D.	03/30/1949 to 01/04/1959	Appointed; elected 1952
Kidwell, Wayne	01/04/1999 to 12/31/2004	Elected 1998
Knudson, E.T.	01/05/1959 to 12/31/1965	Elected 1958, 1964; resigned 12/31/1965
Lee, T. Bailey	10/04/1926 to 01/02/1933	Appointed; elected 1926
Lee, William A.	01/03/1921 to 09/07/1926	Elected 1920; died in office
Lee, William E.	01/01/1923 to 01/17/1930	Elected 1922, 1928; resigned 01/17/1930
Leeper, Robert D.	01/02/1932 to 12/19/1932	Appointed; died in office
McCarthy, Charles P.	01/03/1921 to 01/05/1925	Elected 1920
McDevitt, Chas. F.	08/31/1989 to 08/31/1997	Appointed; elected 1992; resigned 08/31/1997

## Supreme Court Justices *(cont.)*

<b>Name</b>	<b>Term of Office</b>	<b>Remarks</b>
McFadden, Joseph J.	12/18/1959 to 09/30/1982	Appointed; elected 1960, 1966, 1972, 1978; resigned 09/30/1982
McNaughton, W.F.	01/20/1930 to 12/31/1931	Appointed; resigned 12/31/1931
McQuade, Henry F.	12/22/1956 to 03/17/1976	Appointed; elected 1960, 1966, 1972; resigned 03/17/1976
Miller, Bert H.	01/01/1945 to 12/21/1948	Elected 1944; resigned 12/21/1948
Moeller, Gregory W.	01/03/2019 to present	Appointed; elected 2020
Morgan, John T.	01/05/1891 to 01/04/1897	Elected 1890
Morgan, William M.	01/04/1915 to 01/03/1921	Elected 1914
Morgan, William M.	01/02/1933 to 10/16/1942	Elected 1932, 1938; died in office
Porter, James W.	01/03/1949 to 12/09/1959	Elected 1948, 1954; died in office
Quarles, Ralph P.	01/04/1897 to 01/05/1903	Elected 1896
Rice, John C.	01/01/1917 to 01/01/1923	Elected 1916
Schroeder, Gerald F.	01/20/1995 to 07/31/2007	Appointed; elected 1996, 2002
Shepard, Allan G.	01/06/1969 to 05/27/1989	Elected 1968, 1974, 1980, 1986; died in office
Silak, Cathy R.	02/25/1993 to 12/31/2000	Appointed; elected 1994
Smith, E.B.	12/10/1954 to 01/06/1969	Appointed; elected 1956, 1962
Spear, Clay V.	01/01/1966 to 10/21/1971	Appointed; elected 1970; resigned 10/21/1971
Stegner, John R	06/29/2018 to present	Appointed; elected 2020
Stewart, George H.	01/07/1907 to 09/25/1914	Elected 1906, 1912; died in office
Stockslager, Charles	01/07/1901 to 01/07/1907	Elected 1900
Sullivan, Isaac N.	01/05/1891 to 01/01/1917	Elected 1890, 1892, 1898, 1904, 1910
Taylor, C.J.	03/30/1949 to 01/06/1969	Appointed; elected 1950, 1956, 1962
Taylor, Herman H.	01/03/1925 to 02/22/1929	Appointed; elected 1926; died in office
Thomas, Darwin W.	01/01/1951 to 11/22/1954	Elected 1950; died in office
Trout, Linda Copple	09/01/1992 to 08/31/2007	Appointed; elected 1996, 2002; resigned 08/31/2007
Truitt, Warren	09/14/1914 to 01/04/1915	Appointed
Varian, Bertram S.	03/04/1929 to 01/02/1933	Appointed
Walters, Jesse R.	09/02/1997 to 07/31/2003	Appointed; elected 1998; resigned 07/31/2003
Wernette, N.D.	02/10/1933 to 01/07/1935	Appointed
Zahn, Colleen D.	07/01/2021 to present	Appointed; elected 2022

## Idaho Court of Appeals

### **Chief Judge Jessica M. Lorello**

Judge Jessica M. Lorello is an Idaho native who graduated from Boise High School in 1989. She received a Master's Degree in Health Care Administration and her Juris Doctor degree from the University of North Carolina at Chapel Hill. After law school, she worked in private practice at Givens Pursley LLP until 2004 when she joined the Criminal Law Division of the Idaho Attorney General's Office where she worked in the Appellate Unit and the Capital Litigation Unit. Governor C.L. "Butch" Otter appointed Judge Lorello to the Idaho Court of Appeals in 2017.

Salary: \$153,400      Term Expires: January 2025

### **Judge David W. Gratton**

Judge Gratton was born and raised in Emmett, Idaho. He attended Boise State University, graduating in 1982 with a B.A. in political science. Judge Gratton received a Juris Doctor from the University of Idaho, College of Law in 1985. He served as an intern law clerk for Ninth Circuit Judge J. Blaine Anderson in 1984 and law clerk to United States District Court Judge Harold L. Ryan from 1985 to 1987. Judge Gratton joined the law firm of Evans Keane LLP in 1987, becoming a partner in 1993, until his appointment to the Idaho Court of Appeals in 2009. He and his wife, Robin, have three children, John (deceased), Kevin and Breanne.

Salary: \$150,400      Term Expires: January 2025

**Judge  
Molly J. Huskey**

Judge Molly J. Huskey received her undergraduate degree and her Juris Doctor degree from the University of Idaho. She was admitted to the Idaho State Bar in 1993. She served as a public defender and as a prosecutor in Bonneville County before joining the newly-created Office of the State Appellate Public Defender in 1998. She was appointed as the State Appellate Public Defender in 2002 by Governor Dirk Kempthorne. She remained in that position until her appointment to the Canyon County District Court bench in 2011 by Gov. Otter who subsequently appointed her to the Idaho Court of Appeals in July 2015.

Salary: \$150,400      Term Expires: January 2029

**Judge  
Amanda K. Brailsford**

Hon. Judge Judge Amanda K. Brailsford is an Idaho native who grew up in Hagerman, Idaho. She attended the University of Idaho, where she received an undergraduate degree in English, cum laude, in 1989 and her Juris Doctorate, summa cum laude, in 1993. After graduation, she worked as a civil litigation attorney in the regional law firm of Holland & Hart LLP for eighteen years before founding a civil litigation boutique in Boise, Idaho. While in private practice, she represented hundreds of Idaho-based clients in complex litigation matters with a primary focus on agriculture issues.

Before entering private practice, Judge Brailsford was a law clerk for the Honorable Thomas G. Nelson of the Ninth Circuit Court of Appeals. Governor C.L.

“Butch” Otter appointed Judge Brailsford to the Idaho Court of Appeals in 2019.

Judge Brailsford and her husband have been married for more than twenty years, and they have three children.

Salary: \$150,400

Term Expires: January 2027

# Court of Appeals Judges 1982 – 2023

*Created in 1980, funded in 1981, and began operation on January 4, 1982*

<b>Name</b>	<b>Term of Office</b>	<b>Remarks</b>
Brailsford, Amanda K.	01/02/2019 to present	Appointed; elected 2020
Burnett, Donald	01/04/1982 to 01/16/1990	Appointed 1982; elected 1986; resigned 01/16/1990
Gratton, David W.	01/05/2009 to present	Appointed to newly added seat 2009; elected 2012, 2018
Gutierrez, Sergio A.	01/16/2002 to 01/02/2019	Appointed; elected 2002, 2008, 2014; resigned 01/02/2019
Huskey, Molly J.	07/02/2015 to present	Appointed 2015, elected 2016, 2022
Lansing, Karen	06/07/1993 to 06/30/2015	Appointed; elected 1998, 2004, 2010
Lorello, Jessica M	11/01/2017 to present;	Appointed 2017; elected 2018
Melanson, John M.	09/30/2009 to 06/30/2017	Appointed; elected 2012; resigned 06/30/2017
Perry, Darrel R.	08/06/1993 to 09/29/2009	Appointed; elected 1994, 2000, 2006; resigned 09/30/2009
Schwartzman, Alan	10/02/1997 to 01/15/2002	Appointed; resigned 01/15/2002
Silak, Cathy R.	09/01/1990 to 02/25/1993	Appointed; elected 1992; appointed to Idaho Supreme Court 02/25/1993
Swanstrom, Roger	01/04/1982 to 01/31/1993	Appointed 1982; elected 1988; resigned 01/31/1993
Walters, Jesse R.	01/04/1982 to 09/02/1997	Appointed 1982; elected 1984, 1990, 1996; appointed to Idaho Supreme Court 09/02/1997

*Power County Courthouse*

*Photo Courtesy of Idaho State Historical Society*

Judicial

## Administrative District Judges

### First Judicial District

Cynthia Meyer  
 324 W. Garden Ave. 446-1106  
 PO Box 9000 Fax: 446-1138  
 Coeur d'Alene, ID 83816-9000

### Second Judicial District

John Judge  
 Latah County Courthouse 883-2255  
 PO Box 8068 Fax: 883-2259  
 Moscow, ID 83843

### Third Judicial District

Davis VanderVelde  
 1115 Albany Street 454-7370  
 Caldwell, ID 83605 Fax: 454-7442

### Fourth Judicial District

Steven Hippler  
 Ada County Courthouse 287-7551  
 200 W. Front Street Fax: 287-7529  
 Boise, ID 83702-7300

### Fifth Judicial District

Eric Wildman  
 SRBA 736-3011  
 PO Box 2707 Fax: 736-2121  
 Twin Falls, ID 83303-2707

### Sixth Judicial District

Rick Carnaroli  
 624 E. Center, Rm. 220 236-7244  
 Pocatello, ID 83201 Fax: 236-7418

### Seventh Judicial District

Dane Watkins, Jr.  
 605 N. Capital Ave. 529-1350 ex1326  
 Idaho Falls, ID 83402 Fax: 529-1300

## Trial Court Administrators

### First Judicial District

Karlene Behringer  
 501 Government Way 446-1217  
 PO Box 9000 Fax: 446-1224  
 Coeur d'Alene, ID 83816-9000  
 Samantha Wallis, *Deputy TCA* 446-1265

### Second Judicial District

Roland Gammill  
 Nez Perce County Courthouse 799-3077  
 PO Box 896 Fax: 799-3058  
 Moscow, ID 83843  
 Merilyn Scharnhorst, *Deputy TCA* 799-3056

### Third Judicial District

Jamie Robb  
 Canyon County Courthouse 454-7360  
 1115 Albany Street Fax: 454-6626  
 Caldwell, ID 83605  
 Laura Kiehl, *Deputy TCA* 454-7360

### Fourth Judicial District

Sandra Barrios-Lovewell  
 Ada County Courthouse 287-7500  
 200 W. Front Street Fax: 287-7509  
 Boise, ID 83702-7300  
 Rebecca Kulaga, *Deputy TCA* 287-7698

### Fifth Judicial District

Shelli Tubbs  
 Twin Falls County Courthouse 736-4085  
 427 Shoshone St. N. Fax: 736-4002  
 PO Box 126  
 Twin Falls, ID 83303-0126  
 Sadie Fisher, *Deputy TCA* 736-4039

### Sixth Judicial District

Kerry Hong  
 Bannock County Courthouse 236-7379  
 624 E. Center, Rm. 220 Fax: 236-7012  
 Pocatello, ID 83201  
 Jason Dye, *Deputy TCA* 251-1994

### Seventh Judicial District

Tammie Whyte  
 Bonneville County Courthouse 529-1350 ex1341  
 605 N. Capital Ave. Fax: 529-1310  
 Idaho Falls, ID 83402  
 H. Alayne Bean, *Deputy TCA* 529-1350 ex1764

# District Court Judges

## FIRST JUDICIAL DISTRICT

Cynthia Meyer - Administrative Judge	PO Box 9000, Coeur d'Alene, ID 83816
Richard Christensen	PO Box 9000, Coeur d'Alene, ID 83816
Barry McHugh	PO Box 9000, Coeur d'Alene, ID 83816
John T. Mitchell	PO Box 9000, Coeur d'Alene, ID 83816
Barbara Duggan	PO Box 527, Wallace, ID 83873-0527
Susie Jensen	215 South 1st Avenue, Sandpoint, ID 83864
Lamont Berez	215 South 1st Avenue, Sandpoint, ID 83864

## SECOND JUDICIAL DISTRICT

John Judge - Administrative Judge	PO Box 8068, Moscow, ID 83843
Adam Green	320 W. Main St., Grangeville, ID 83530
Michelle Evans	PO Box 896, Lewiston, ID 83501
Mark Monson	PO Box 896, Lewiston, ID 83501

## THIRD JUDICIAL DISTRICT

Davis VanderVelde - Administrative Judge	1115 Albany St., Caldwell, ID 83605
Brent Whiting	1115 Albany St., Caldwell, ID 83605
Andrea Courtney	1115 Albany St., Caldwell, ID 83605
Thomas Whitney	1115 Albany St., Caldwell, ID 83605
Matthew Roker	1115 Albany St., Caldwell, ID 83605
Randall Grove	1115 Albany St., Caldwell, ID 83605
Gene Petty	1115 Albany St., Caldwell, ID 83605
Kiley Stuchlik	1130 3rd Ave. N., Payette, ID 83661

## FOURTH JUDICIAL DISTRICT

Steven Hippler - Administrative Judge	200 W. Front St., Boise, ID 83702
Cynthia Yee-Wallace	200 W. Front St., Boise, ID 83702
Samuel Hoagland	200 W. Front St., Boise, ID 83702
Derrick O'Neill	200 W. Front St., Boise, ID 83702
Michael Reardon	200 W. Front St., Boise, ID 83702
Jason Scott	200 W. Front St., Boise, ID 83702
Nancy Baskin	200 W. Front St., Boise, ID 83702
Jonathan Medema	200 W. Front St., Boise, ID 83702
Patrick Miller	200 W. Front St., Boise, ID 83702
Lynn Norton	200 W. Front St., Boise, ID 83702
Peter Barton	200 W. Front St., Boise, ID 83702
James Cawthon	200 W. Front St., Boise, ID 83702
Theodore Fleming	150 South 4th East, Mountain Home, ID 83647

## FIFTH JUDICIAL DISTRICT

Eric Wildman - Administrative Judge	PO Box 2707, Twin Falls, ID 83303
Roger Harris	PO Box 126, Twin Falls, ID 83303
Michael Tribe	1559 Overland Ave., Burley, ID 83318
Rosemary Emory	233 W. Main St., Jerome, ID 83338
Ned Williamson	201-2nd Ave. S., Ste. 110, Hailey, ID 83333
Jonathan Brody	PO Box 368, Rupert, ID 83350
Ben Cluff	PO Box 126, Twin Falls, ID 83303

## SIXTH JUDICIAL DISTRICT

Rick Carnaroli - Administrative Judge	624 E. Center, Rm. 220, Pocatello, ID 83201
Javier Gabiola	624 E. Center, Rm. 220, Pocatello, ID 83201
Robert C. Naftz	624 E. Center, Rm. 220, Pocatello, ID 83201
Mitchell Brown	PO box 775, Soda Springs, ID 83276

## SEVENTH JUDICIAL DISTRICT

Dane Watkins, Jr. - Administrative Judge	605 N. Capital Ave., Idaho Falls, ID 83402
Darren Simpson	501 N. Maple, #310, Blackfoot, ID 83221
Michael Whyte	605 N. Capital Ave., Idaho Falls, ID 83402
Bruce Pickett	605 N. Capital Ave., Idaho Falls, ID 83402
Steven Boyce	PO Box 389, Rexburg, ID 83440
Stevan H. Thompson	210 Courthouse Way, Ste. 120, Rigby, ID 83442

Judicial

# Magistrate Judges

## FIRST JUDICIAL DISTRICT

County	Name	Address
Benewah	Rachel Hamilton	701 College Ave., St. Maries, ID 83861
Bonner	Lori Meulenberg	215 S. 1st Ave., Sandpoint, ID 83864
Bonner	Tera Harden	215 S. 1st Ave., Sandpoint, ID 83864
Boundary	Justin W. Julian	PO Box 419, Bonners Ferry, ID 83805
Kootenai	James Stow	PO Box 9000, Coeur d'Alene, ID 83816
Kootenai	Anna Eckhart	PO Box 9000, Coeur d'Alene, ID 83816
Kootenai	Destry Randles	PO Box 9000, Coeur d'Alene, ID 83816
Kootenai	Robert Caldwell	PO Box 9000, Coeur d'Alene, ID 83816
Kootenai	John Cafferty	PO Box 9000, Coeur d'Alene, ID 83816
Kootenai	Clark Peterson	PO Box 9000, Coeur d'Alene, ID 83816
Kootenai	Ross Pittman	PO Box 9000, Coeur d'Alene, ID 83816
Kootenai	Clark Peterson	PO Box 9000, Coeur d'Alene, ID 83816
Kootenai	James Combo	PO Box 9000, Coeur d'Alene, ID 83816
Kootenai	Mayli Walsh	PO Box 9000, Coeur d'Alene, ID 83816
Shoshone	Keisha Oxendine	700 Bank St., Wallace, ID 83873

## SECOND JUDICIAL DISTRICT

Clearwater	David Judd	PO Box 586, Orofino, ID 83544
Idaho	Jeff P. Payne	320 W. Main, Grangeville, ID 83530
Latah	Megan Marshall	PO Box 8068, Moscow, ID 83843
Lewis	Paige Nolta	510 Oak St., Rm. 1, Nezperce, ID 83543
Nez Perce	Victoria Olds	PO Box 896, Lewiston, ID 83501
Nez Perce	Sunil Ramalingam	PO Box 896, Lewiston, ID 83501
Nez Perce	Karin Seubert	PO Box 896, Lewiston, ID 83501

## THIRD JUDICIAL DISTRICT

Adams	John Meienhofer	PO Box 48, Council, ID 83612
Canyon	Dartanyon Burrows	1115 Albany St., Caldwell, ID 83605
Canyon	Dayo O. Onanubosi	1115 Albany St., Caldwell, ID 83605
Canyon	Debra A. Orr	1115 Albany St., Caldwell, ID 83605
Canyon	Kerry Michaelson	1115 Albany St., Caldwell, ID 83605
Canyon	Thomas Sullivan	1115 Albany St., Caldwell, ID 83605
Canyon	Ryan Dowell	1115 Albany St., Caldwell, ID 83605
Canyon	Matthew Schelstrate	1115 Albany St., Caldwell, ID 83605
Canyon	Matthew Bever	1115 Albany St., Caldwell, ID 83605
Canyon	Courtne Tucker	1115 Albany St., Caldwell, ID 83605
Canyon	Chad Gulstrom	1115 Albany St., Caldwell, ID 83605
Canyon	Matthew Thompson	1115 Albany St., Caldwell, ID 83605
Gem	Tyler D. Smith	414 E. Main, Rm. 300, Emmett, ID 83617
Owyhee	T. Shane Darrington	PO Box 128, Murphy, ID 83650
Payette	Brian Lee	1130 3rd Ave. N., Rm 106, Payette, ID 83661
Payette	Robert Jackson	1130 3rd Ave. N., Rm 106, Payette, ID 83661
Washington	David Eames	485 E. 3rd St., Weiser, ID 83672

## FOURTH JUDICIAL DISTRICT

Ada	Christopher M. Bieter	200 W. Front St., Boise, ID 83702
Ada	Michael Lojek	200 W. Front St., Boise, ID 83702
Ada	Joanne Kibodeaux	200 W. Front St., Boise, ID 83702
Ada	Susan Clark	200 W. Front St., Boise, ID 83702
Ada	Fafa Alidjani	200 W. Front St., Boise, ID 83702
Ada	Abraham Wingrove	200 W. Front St., Boise, ID 83702
Ada	Michael Dean	200 W. Front St., Boise, ID 83702
Ada	Kira Dale	200 W. Front St., Boise, ID 83702
Ada	Diane Walker	200 W. Front St., Boise, ID 83702
Ada	Cathleen MacGregor Irby	200 W. Front St., Boise, ID 83702
Ada	Jill Jurries	200 W. Front St., Boise, ID 83702
Ada	Andrew Ellis	200 W. Front St., Boise, ID 83702

## Magistrate Judges (cont.)

County	Name	Address
Ada	Annie McDevitt	200 W. Front St., Boise, ID 83702
Ada	Regan Jameson	6300 W. Denton, Boise, ID 83704
Ada	David D. Manweiler	200 W. Front St., Boise, ID 83702
Ada	Kyle Schou	6300 W. Denton, Boise, ID 83704
Ada	Ransom Bailey	200 W. Front St., Boise, ID 83702
Ada	Theresa Gardunia	200 W. Front St., Boise, ID 83702
Ada	Laurie Fortier	200 W. Front St., Boise, ID 83702
Ada	Adam Kimball	200 W. Front St., Boise, ID 83702
Ada	Theodore Tollefson	200 W. Front St., Boise, ID 83702
Ada	Danica Comstock	200 W. Front St., Boise, ID 83702
Ada	Michael McLennan	200 W. Front St., Boise, ID 83702
Boise	Vacant	PO Box 126, Idaho City, ID 83631
Elmore	Brent Ferguson	150 S. 4th E., Mountain Home, ID 83647
Elmore	Brian Peterson	150 S. 4th E., Mountain Home, ID 83647
Valley	Adam Dingeldein	PO Box 1350, Cascade, ID 83611

### FIFTH JUDICIAL DISTRICT

Blaine	Jennifer Haemmerle	201 2nd Ave. S., Ste. 106, Hailey, ID 83333
Camas	Daniel Dolan	PO Box 430, Fairfield, ID 83327
Cassia	Jeremy Pittard	1459 Overland Ave., Burley, ID 83318
Cassia	Blaine Cannon	1459 Overland Ave., Burley, ID 83318
Gooding	Casey U. Robinson	PO Box 477, Gooding, ID 83330
Jerome	Stacy Depew	233 W. Main St., Jerome, ID 83338
Jerome	John Lothspeich	233 W. Main St., Jerome, ID 83338
Lincoln	Brendan Ash	PO Drawer A, Shoshone, ID 83352
Minidoka	Douglas Abenroth	PO Box 368, Rupert, ID 83350
Twin Falls	Ben Harmer	PO Box 126, Twin Falls, ID 83303
Twin Falls	Calvin Campbell	PO Box 126, Twin Falls, ID 83303
Twin Falls	Thomas Kershaw	PO Box 126, Twin Falls, ID 83303

### SIXTH JUDICIAL DISTRICT

Bannock	Scott Axline	624 E. Center, Ste. 220, Pocatello, ID 83201
Bannock	Aaron Thompson	624 E. Center, Ste. 220, Pocatello, ID 83201
Bannock	Thomas W. Clark	624 E. Center, Ste. 220, Pocatello, ID 83201
Bannock	Anson Call, III	624 E. Center, Ste. 220, Pocatello, ID 83201
Bannock	Carol "Tippi" Jarman	624 E. Center, Ste. 220, Pocatello, ID 83201
Bear Lake	R. Todd Garbett	PO Box 190, Paris, ID 83261
Caribou	David Cousin	PO Box 775, Soda Springs, ID 83276
Franklin	Eric Hunn	39 W. Oneida, Preston, ID 83263
Oneida	David Hooste	10 Court St., Malad, ID 83252
Power	Paul Laggis	543 Bannock, American Falls, ID 83211

### SEVENTH JUDICIAL DISTRICT

Bingham	Cleve B. Colson	501 N. Maple, #402, Blackfoot, ID 83221
Bingham	Scott H. Hansen	501 N. Maple, #402, Blackfoot, ID 83221
Bonneville	Michelle Mallard	605 N. Capital Ave., Idaho Falls, ID 83402
Bonneville	Steven A. Gardner	605 N. Capital Ave., Idaho Falls, ID 83402
Bonneville	Brendon Taylor	605 N. Capital Ave., Idaho Falls, ID 83402
Bonneville	Wiley Dennert	605 N. Capital Ave., Idaho Falls, ID 83402
Butte	Neal Randall	PO Box 171, Arco, ID 83213
Clark	Kent Gauchay	605 N. Capital Ave., Idaho Falls, ID 83402
Custer	James Barrett, Jr.	PO Box 385, Challis, ID 83226
Fremont	Faren Eddins	151 W. 1st N., Rm. 15, St. Anthony, ID 83445
Jefferson	Daniel Clark	210 Courthouse Way, Ste. 120, Rigby, ID 83442
Lemhi	Andrew Woolf	206 Courthouse Dr., Salmon, ID 83467
Madison	David Hunt	PO Box 389, Rexburg, ID 83440
Teton	Jason Walker	89 N. Main St., Ste. 5, Driggs, ID 83422

*Weiser Star Theater*

Photo Courtesy of Idaho State Historical Society

# County Government

*Madison County Courthouse*

Photo courtesy of Idaho State Historical Society

## Counties

The primary unit of local government in Idaho is the county. Counties are political subdivisions of the state and serve as an administrative arm of state government in providing services required by state law, such as law enforcement, welfare, and road maintenance. In addition, counties have, in recent years, tended to take on functions of a quasi-municipal character providing urban services such as planning and zoning, water supply and sewage disposal — functions that have traditionally been provided by incorporated cities.

The organization of county government is uniform throughout the state's forty-four counties; however, this uniformity may change due to a 1994 constitutional

amendment that allows for optional forms of county government. The legislature has developed enabling legislation that provides for the optional forms that are available to Idaho's counties. Citizens in the counties have the opportunity to decide whether they want to continue with the current form of government or change to another form.

For further information on Idaho counties, contact:

Idaho Association of Counties,  
700 W. Washington  
Boise, ID 83701  
Phone: (208)345-9126  
Website: [www.idcounties.org](http://www.idcounties.org)

## County Officials

The County Clerk, Assessor, Prosecuting Attorney, Treasurer, Coroner and Sheriff are elected for four year terms.

County Commissioners are elected for terms of two and four years with their terms being staggered.

## Cities

Cities are voluntarily organized and may be incorporated under the general laws of the state by the people living within their boundaries. Cities are not primarily an administrative arm of state government but are local units which, for the most part, perform functions that are exclusively local.

Since 1967, all incorporated places in the state are designated simply as "cities" with no further classification. The constitution authorizes the legislature to enact general laws that apply to all cities in the state. There are 198 incorporated cities in Idaho ranging in population from 235,684 in Boise to 4 at Warm River in Fremont County.

Three Idaho cities, Boise, Lewiston, and Bellevue were granted charters from the territorial legislature rather than incorporate under the general laws of the state which govern all other cities. Boise, in 1961, and Lewiston, in 1969, abandoned their charters and joined Idaho's other cities under the general law governing municipal corporations. Bellevue, located in Blaine County, remains the only city in the state

with a territorial charter. The town does not operate under the State Municipal Code, and the state legislature must approve any changes to the charter including annexations.

Most Idaho cities operate under a mayor-council form of government, but all cities have the option to adopt a council-manager plan (where a professionally trained city manager administers the day-to-day needs) if they so desire. Only three cities, Lewiston, Twin Falls and McCall, utilize the council-manager form. On June 26, 1985, residents of the city of Pocatello voted to change to a mayor-council form after nearly thirty-five years under a council-manager system.

An extensive list of city officials may be obtained from:

Association of Idaho Cities  
3100 S. Vista Ave, Ste 201  
Boise ID 83705  
Phone: (208) 344-8594  
Website: [www.idahocities.org/](http://www.idahocities.org/)

## Taxing Districts

Other local units of government in Idaho include school districts, numerous road districts, cemetery districts, fire protection districts, irrigation districts, junior college districts and other single-purpose taxing

units. All of these units have limited taxing powers but are required to certify their requirements to the county commissioners who must include these needs in the collections made by county tax collectors.

*Bayhorse Ore Mill*

Photo Courtesy of Idaho State Historical Society

# Map of Idaho Counties

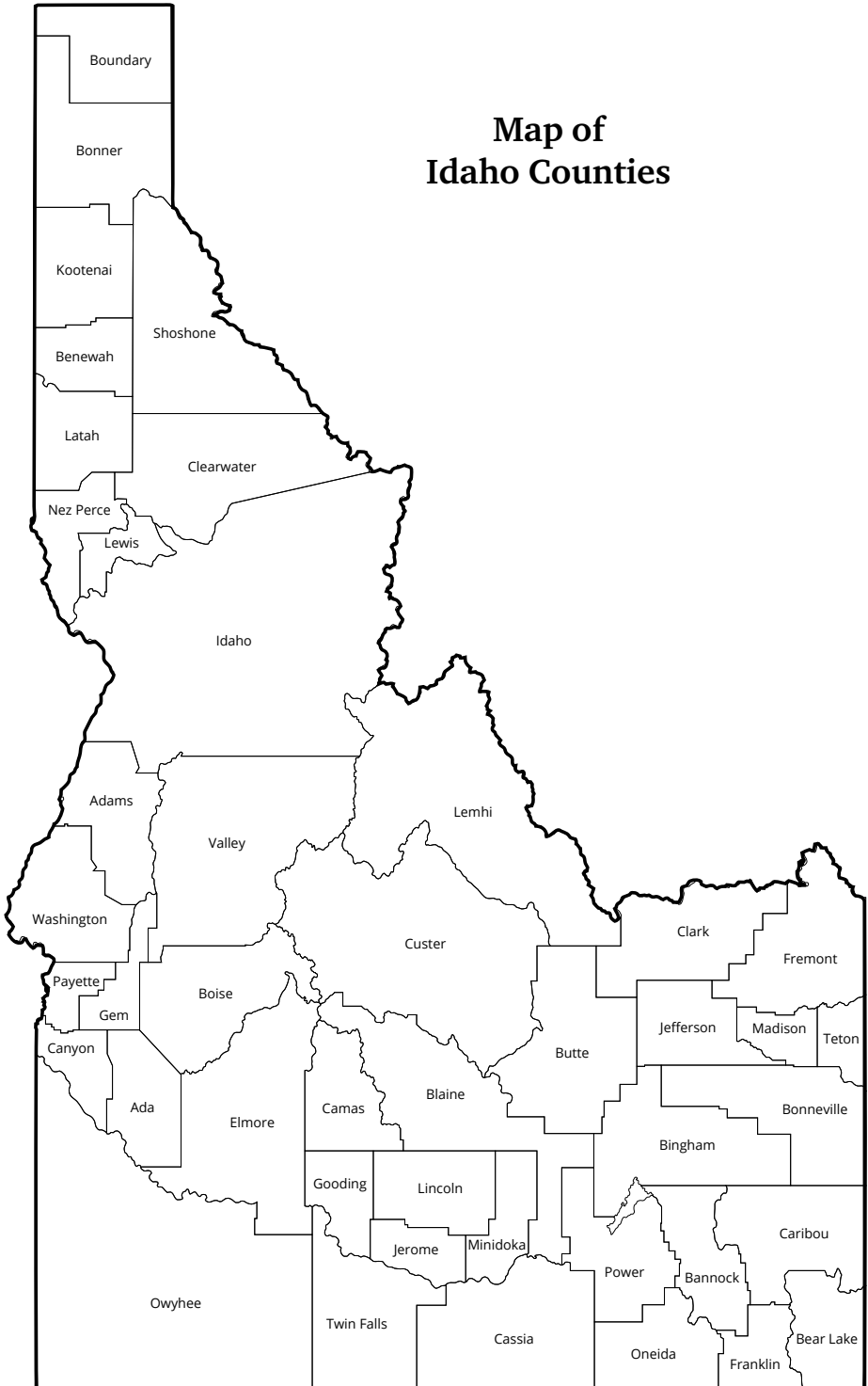

## Ada County

[adacounty.id.gov](http://adacounty.id.gov)

Established December 22, 1864 with its county seat at Boise. Named for Ada Riggs, the daughter of H.C. Riggs, one of the founders of Boise and a member of the Idaho Territorial Legislature. Boise became the capital of Idaho in 1865.

**County Seat:** Boise                      **Population:** 518,907  
**Address:** 200 W. Front St.              **Area:** 1,060 square miles  
**Business Hours:** 8:00 am to 5:00 pm

County Official	Name	Phone
Assessor	Rebecca Arnold (R)	(208) 287-7200
Clerk	Trent Tripple (R)	(208) 287-6880
Commissioner District 1	Ryan Davidson (R)	(208) 287-7001
Commissioner District 2	Rod W. Beck (R)	(208) 287-7002
Commissioner District 3	Tom Dayley (R)	(208) 287-7003
Coroner	Richard D. Riffle (R)	(208) 287-5556
Prosecuting Attorney	Jan M. Bennetts (R)	(208) 287-7700
Sheriff	Matt Clifford (R)	(208) 577-3302
Treasurer	Elizabeth "Beth" Mahn (R)	(208) 287-6800

## Adams County

[co.adams.id.us](http://co.adams.id.us)

Established March 3, 1911 with its county seat at Council. Named for John Adams, the second President of the United States. The Council valley was a meeting place for the Nez Perce and Shoshoni Indian tribes.

**County Seat:** Council                      **Population:** 4,817  
**Address:** 201 Industrial Ave.              **Area:** 1,370 square miles  
**Business Hours:** 8:00 am to 5:00 pm

County Official	Name	Phone
Assessor	Stacey Swift Dreyer (R)	(208) 253-4110
Clerk	Sherry Ward (R)	(208) 253-4561
Commissioner District 1	Joe Iveson (R)	(208) 741-1273
Commissioner District 2	Daren Ward (R)	(208) 989-5213
Commissioner District 3	Viki Purdy (R)	(208) 573-1134
Coroner	Susan Warner (R)	(208) 253-3461
Prosecuting Attorney	Christopher D. Boyd (R)	(208) 253-4141
Sheriff	Ryan Zollman (R)	(208) 253-4228
Treasurer	Tonjua Spelman (R)	(208) 253-4123

## Bannock County

[www.bannockcounty.us](http://www.bannockcounty.us)

Established March 6, 1893 from part of Bingham County, with its county seat at Pocatello. Named for the Bannack Indians, the first inhabitants of the area, whose name was spelled Bannock by early settlers.

**County Seat:** Pocatello

**Population:** 89,517

**Address:** 624 E. Center

**Area:** 1,148 square miles

**Business Hours:** 8:00 am to 5:00 pm

County Official	Name	Phone
Assessor	Anita Hymas (R)	(208) 236-7263
Clerk	Jason C. Dixon (R)	(208) 236-7358
Commissioner District 1	Ernie Moser (R)	(208) 236-7210
Commissioner District 2	Jeff Hough (R)	(208) 236-7210
Commissioner District 3	John Crowder (R)	(208) 236-7210
Coroner	Torey Danner (R)	(208) 243-1328
Prosecuting Attorney	Stephen Herzog (D)	(208) 236-7280
Sheriff	Tony Manu (D)	(208) 236-7116
Treasurer	Jennifer L. Clark (D)	(208) 236-7222

## Bear Lake County

[www.bearlakecounty.info](http://www.bearlakecounty.info)

Established January 5, 1875 with its county seat at Paris. Named for Bear Lake, which lies half in Idaho and half in Utah. In 1863 the first permanent settlement was at Paris, established by forty Mormon families who came in wagons, in ox carts and on foot over very difficult terrain from Cache Valley, Utah.

**County Seat:** Paris

**Population:** 6,722

**Address:** 7 East Center St.

**Area:** 1,050 square miles

**Business Hours:** 8:30 am to 5:00 pm

County Official	Name	Phone
Assessor	Jannelle Sparks Jensen (R)	(208) 945-2155
Clerk	Amy Bishop (R)	(208) 945-2212
Commissioner District 1	Bradley Jensen (R)	(208) 945-2678
Commissioner District 2	Rex Payne (R)	(208) 390-2117
Commissioner District 3	Wynn S. Olsen (R)	(208) 589-3707
Coroner	Chad Walker (R)	(801) 885-9035
Prosecuting Attorney	Adam McKenzie (R)	(208) 945-1438
Sheriff	Bart Heslington (R)	(208) 945-2121
Treasurer	Tricia Poulsen (R)	(208) 945-2130

## Benewah County [idaho.gov/counties/benewah](http://idaho.gov/counties/benewah)

Established January 23, 1915, with its county seat at St. Maries, by an act of the state legislature from the southern part of Kootenai County. Named for a Coeur d'Alene Indian chief. Some settlement began after the completion of the Mullan Road in 1860, but most settlers came to the area after the discovery of gold near St. Maries in 1880.

**County Seat:** St. Maries      **Population:** 10,370  
**Address:** 701 W College Ave.      **Area:** 776 square miles  
**Business Hours:** 9:00 am to 5:00 pm

County Official	Name	Phone
Assessor	Donna Spier (R)	(208) 245-2821
Clerk	Deanna Bramblett (D)	(208) 245-3212
Commissioner District 1	Mark L. Reynolds (R)	(208) 245-2234
Commissioner District 2	Philip Lampert (R)	(208) 245-2234
Commissioner District 3	Robert Short (R)	(208) 245-2234
Coroner	Carrie Nordin (R)	(208) 245-2611
Prosecuting Attorney	Mariah Dunham (R)	(208) 245-2564
Sheriff	Anthony J. Eells (R)	(208) 245-2555
Treasurer	Sara Sexton (D)	(208) 245-2421

## Bingham County [www.co.bingham.id.us](http://www.co.bingham.id.us)

Established January 13, 1885, with its county seat at Blackfoot, from the east and north parts of Oneida County. Named by Territorial Governor William M. Bunn for his friend Henry Harrison Bingham, a Pennsylvania Congressman. Fremont County was carved out of Bingham in 1893, Bonneville in 1911, Power in 1913, and Butte in 1917.

**County Seat:** Blackfoot      **Population:** 49,923  
**Address:** 501 N. Maple St.      **Area:** 2,183 square miles  
**Business Hours:** 8:00 am to 5:00 pm

County Official	Name	Phone
Assessor	Donovan Harrington (R)	(208) 782-3016
Clerk	Pamela W. Eckhardt (R)	(208) 782-3160
Commissioner District 1	Mark Bair (R)	(208) 782-3010
Commissioner District 2	Whitney Manwaring (R)	(208) 782-3011
Commissioner District 3	Eric Jackson (R)	(208) 782-3013
Coroner	James Roberts (R)	(208) 782-3040
Prosecuting Attorney	N. Paul Rogers (R)	(208) 782-3101
Sheriff	Jeff Gardner (R)	(208) 782-3047
Treasurer	Tanna Beal (R)	(208) 782-3092

## Blaine County

[www.co.blaine.id.us](http://www.co.blaine.id.us)

Established March 5, 1895 with Hailey as the county seat. Named for James G. Blaine, U.S. Secretary of State (1889-1892) under President Benjamin Harrison. The area was first explored in 1818 by Donald MacKenzie.

**County Seat:** Hailey                      **Population:** 24,866  
**Address:** 206 1st Avenue S.              **Area:** 2,655 square miles  
**Business Hours:** 9:00 am to 5:00 pm

County Official	Name	Phone
Assessor	Jim Williams (D)	(208) 788-5535
Clerk	Stephen McDougall Graham (D)	(208) 788-5505
Commissioner District 1	Dick Fosbury (D)	(208) 788-5500
Commissioner District 2	Muffy Davis (D)	(208) 788-5500
Commissioner District 3	Angenie McCleary (D)	(208) 788-5500
Coroner	Russ Mikel (R)	(208) 578-1000
Prosecuting Attorney	Matthew Fredback (D)	(208) 788-5545
Sheriff	Steve Harkins (D)	(208) 788-5550
Treasurer	John David Davidson (D)	(208) 788-5530

## Boise County

[www.boisecounty.us](http://www.boisecounty.us)

Established February 4, 1864 with its county seat at Idaho City. Named for the Boise River, which was named by French-Canadian explorers and trappers for the great variety of trees growing along its banks. The Boise Basin, in which Idaho City lies, was one of the richest gold mining districts in the nation after the discovery of gold in 1862. At its peak in the 1860s and 1870s Idaho City was for a time the largest city in the Northwest. It was this great influx of people that led to the establishment of the Idaho Territory.

**County Seat:** Idaho City                      **Population:** 8,333  
**Address:** 419 Main St.                      **Area:** 1,908 square miles  
**Business Hours:** 8:00 am to 5:00 pm

County Official	Name	Phone
Assessor	Chris Juszcak (R)	(208) 392-4415
Clerk	Mary Prisco (R)	(208) 392-4431
Commissioner District 1	Steven Twilegar (R)	(208) 392-4431
Commissioner District 2	Clay Tucker (R)	(208) 392-4431
Commissioner District 3	Darrel "Lindy" Lindstrom (R)	(208) 392-4431
Coroner	Pamela Garlock (R)	(208) 392-4411
Prosecuting Attorney	Adam Strong (R)	(208) 392-4485
Sheriff	Scott Turner (R)	(208) 392-4411
Treasurer	Gina Turner (R)	(208) 392-4441

## Bonner County

[bonnercounty.us](http://bonnercounty.us)

Established February 21, 1907 with its county seat at Sandpoint. It was named for Edwin L. Bonner, who in 1864 established a ferry on the Kootenai River where the town of Bonners Ferry is located. The ferry became an important site in emigrant travel between Walla Walla to the placer and quartz mines in British Columbia.

**County Seat:** Sandpoint      **Population:** 51,414  
**Address:** 215 S. First Ave.      **Area:** 1,737 square miles  
**Business Hours:** 9:00 am to 5:00 pm

County Official	Name	Phone
Assessor	Donna Gow (R)	(208) 255-3630
Clerk	Michael Rosedale (R)	(208) 265-1437
Commissioner District 1	Steven Bradshaw (R)	(208) 265-1438
Commissioner District 2	Asia L. Williams (R)	(208) 265-1438
Commissioner District 3	Luke Omodt (R)	(208) 265-1438
Coroner	Robert Beers (R)	(208) 263-6714
Prosecuting Attorney	Louis Marshall (R)	(208) 263-6714
Sheriff	Daryl Wheeler (R)	(208) 263-8417
Treasurer	Clorissa Koster (R)	(208) 265-1433

## Bonneville County

[www.co.bonneville.id.us](http://www.co.bonneville.id.us)

Established February 7, 1911 by the state legislature from the north and east parts of Bingham County. Named for Capt. B.L.E. Bonneville, of the U.S. Army, who explored throughout the Snake River area in the 1830s. A settlement developed at the site of the Eagle Rock ferry on the Snake River in 1864, this settlement was to be known as Idaho Falls after 1891.

**County Seat:** Idaho Falls      **Population:** 129,496  
**Address:** 605 N. Capital Ave.      **Area:** 1,897 square miles  
**Business Hours:** 8:00 am to 5:00 pm

County Official	Name	Phone
Assessor	Dustin A. Barron (R)	(208) 529-1350
Clerk	Penny Manning (R)	(208) 529-1350
Commissioner District 1	Roger Christensen (R)	(208) 529-1360
Commissioner District 2	Jon Walker (R)	(208) 529-1350
Commissioner District 3	Bryon Reed (R)	(208) 529-1360
Coroner	Rick Taylor (R)	(208) 533-6999
Prosecuting Attorney	Randy Neal (R)	(208) 529-1348
Sheriff	Samuel Hulse (R)	(208) 529-1375
Treasurer	Craig Tibbitts (R)	(208) 529-1350

## Boundary County [www.boundarycountyid.org](http://www.boundarycountyid.org)

Established January 23, 1915 with its county seat at Bonners Ferry. It was so named because it borders Canada on the north, Washington on the west, and Montana on the east as well as Bonner County on the south.

**County Seat:** Bonners Ferry      **Population:** 13,345  
**Address:** 6452 Kootenai St.      **Area:** 1,277 square miles  
**Business Hours:** 9:00 am to 5:00 pm

County Official	Name	Phone
Assessor	Olivia Drake (R)	(208) 267-3301
Clerk	Glenda Poston (R)	(208) 267-2242
Commissioner District 1	Wally Cossairt (R)	(208) 267-7723
Commissioner District 2	Tim Bertling (R)	(208) 267-7723
Commissioner District 3	Ben Robertson (R)	(208) 267-7723
Coroner	Chad Workman (D)	(208) 267-2146
Prosecuting Attorney	Andrakay J. Fluid (R)	(208) 267-7545
Sheriff	Dave Kramer (R)	(208) 267-3151
Treasurer	Jennifer Economu (R)	(208) 267-3291

## Butte County [www.buttecountyid.us](http://www.buttecountyid.us)

Established February 6, 1917 with its county seat at Arco. It was named for the buttes that rise from the Snake River plain and served as landmarks to trappers and pioneers who traveled through the area. The first white men in the region were thought to be Donald MacKenzie and his Northwest Fur Company trappers in 1818.

**County Seat:** Arco      **Population:** 2,684  
**Address:** 205 W. Grand Ave.      **Area:** 2,237 square miles  
**Business Hours:** 9:00 am to 5:00 pm

County Official	Name	Phone
Assessor	Holly Standlee (R)	(208) 527-3021
Clerk	Shelly Blackner (R)	(208) 527-3021
Commissioner District 1	Wes Collins (R)	(208) 527-3137
Commissioner District 2	Hootie Langseth (R)	(208) 521-7526
Commissioner District 3	Brian Harrell (R)	(208) 527-3021
Coroner	Tara Beard Parsons	(208) 527-3021
Prosecuting Attorney	Steve Stephens (R)	(208) 527-3021
Sheriff	Dave Hansen (R)	(208) 527-3021
Treasurer	Barbara Andersen (R)	(208) 527-3021

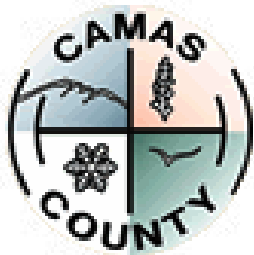

## Camas County

[camascounty.id.gov](http://camascounty.id.gov)

Established February 6, 1917 with its county seat at Fairfield. Named for the lily-like plant found in this area with an edible bulb used as a staple food by Indians and as hog fodder by settlers.

**County Seat:** Fairfield      **Population:** 1,153  
**Address:** 501 Soldier Rd.      **Area:** 1,077 square miles  
**Business Hours:** 8:30 am to 5:00 pm

County Official	Name	Phone
Assessor	Lynn McGuire (R)	(208) 764-2370
Clerk	Brianna Walter (R)	(208) 764-2242
Commissioner District 1	Galen Colter (R)	(208) 539-0011
Commissioner District 2	Marshall Ralph (R)	(208) 721-0488
Commissioner District 3	Travis Kramer (R)	(208) 764-2242
Coroner	Wesley Walker (R)	(208) 764-2261
Prosecuting Attorney	Jim Thomas (I)	(208) 764-2251
Sheriff	David Sanders (R)	(208) 764-2261
Treasurer	Deanna Hoskinson (R)	(208) 764-2126

## Canyon County

[www.canyoncounty.org](http://www.canyoncounty.org)

Established on March 7, 1891 with its county seat at Caldwell. Current sources attribute the name to the canyon of the Boise River near Caldwell. However, both John Rees and Vardis Fisher believed it named for the Snake River Canyon, which forms a natural boundary for the county. The Hudson's Bay Company established Fort Boise in 1834, near what is now Parma, but abandoned it in 1855. Emigrants traveled through Canyon County on the Oregon Trail.

**County Seat:** Caldwell      **Population:** 251,065  
**Address:** 1115 Albany St.      **Area:** 603 square miles  
**Business Hours:** 8:00 am to 5:00 pm

County Official	Name	Phone
Assessor	Brian R. Stender (R)	(208) 454-7431
Clerk	Chris Yamamoto (R)	(208) 454-7337
Commissioner District 1	Leslie Van Beek (R)	(208) 454-7320
Commissioner District 2	Grad Holton (R)	(208) 454-7507
Commissioner District 3	Zack Brooks (R)	(208) 454-7503
Coroner	Jennifer Crawford (R)	(208) 454-7350
Prosecuting Attorney	Bryan Taylor (R)	(208) 454-7391
Sheriff	Kieran Donahue (R)	(208) 454-7318
Treasurer	Tracie Lloyd (R)	(208) 454-7358

County

## Caribou County

[www.cariboucounty.us](http://www.cariboucounty.us)

Established February 11, 1919 with its county seat at Soda Springs, the last county in Idaho to be created. Named for the Caribou Mountains, which in turn are named for Cariboo Fairchild, who had taken part in the gold rush in the Cariboo region of British Columbia in 1860. He discovered gold in this region two years later. This area was on the routes of the earliest explorers, fur trappers and Oregon Trail emigrants. Thousands of emigrants passed through the present site of Soda Springs, so named for the many effervescent natural springs in the area.

**County Seat:** Soda Springs      **Population:** 7,190  
**Address:** 159 S. Main      **Area:** 1,799 square miles  
**Business Hours:** 9:00 am to 5:00 pm

County Official	Name	Phone
Assessor	Aaron Cook (R)	(208) 547-4749
Clerk	Jill Stoor (R)	(208) 547-4324
Commissioner District 1	Marty McCullough (R)	(208) 547-4324
Commissioner District 2	Bryce Somsen (R)	(208) 317-7289
Commissioner District 3	Mark Mathews (R)	(208) 547-4324
Coroner	Jacob Fullmer (R)	(208) 240-2364
Prosecuting Attorney	S. Douglas Wood (R)	(208) 547-1930
Sheriff	J. Adam Mabey (R)	(208) 547-2561
Treasurer	Angie Mendehall (R)	(208) 547-3726

## Cassia County

[www.cassiacyounty.org](http://www.cassiacyounty.org)

Established February 20, 1879 with its county seat at Albion. The county boundaries were later reduced in 1913 by the creation of Twin Falls and Power counties. The county seat was changed to Burley on November 5, 1918. Named for Cassia Creek, which was named for one of two words: cajeaux, peasant French for raft; or James John Cazier, member of the LDS Church and of the Mormon Battalion, later a colorful captain of an emigrant train, whose name was corrupted to Cassia. Locally it is also believed that the name is derived from the name of a plant.

**County Seat:** Burley      **Population:** 25,655  
**Address:** 1459 Overland Rd.      **Area:** 2,577 square miles  
**Business Hours:** 8:30 am to 5:00 pm

County Official	Name	Phone
Assessor	Martin Adams (R)	(208) 878-3540
Clerk	Joseph Larsen (R)	(208) 878-1004
Commissioner District 1	Leonard Beck (R)	(208) 878-7302
Commissioner District 2	Robert J. Kunau (R)	(208) 878-7302
Commissioner District 3	Kent Searle (R)	(208) 878-7302
Coroner	Craig Rinehart (R)	(208) 431-0119
Prosecuting Attorney	McCord Larsen (R)	(208) 878-0419
Sheriff	George Warrell (R)	(208) 878-9301
Treasurer	Laura Greener (R)	(208) 878-7202

## Clark County

[www.clark-co.id.gov](http://www.clark-co.id.gov)

Established February 1, 1919 with its county seat at Dubois. Named for Sam K. Clark, early settler on Medicine Lodge Creek who became the first state senator from Clark County. The city of Dubois was named for U.S. Senator Fred Dubois, a prominent Idaho political figure in early history.

**County Seat:** Dubois                      **Population:** 806  
**Address:** 224 W Main St.              **Area:** 1,764 square miles  
**Business Hours:** 9:00 am to 5:00 pm

County Official	Name	Phone
Assessor	Carrie May (R)	(208) 374-5404
Clerk	Camille Messick (R)	(208) 374-5304
Commissioner District 1	Nick Hillman (R)	(208) 761-5165
Commissioner District 2	Gregory Shenton (R)	(208) 374-5304
Commissioner District 3	Macoy Ward (R)	(208) 589-0969
Coroner	Brenda Laird (R)	(208) 351-8852
Prosecuting Attorney	Jana Birch (R)	(208) 523-1771
Sheriff	Mark McClure (R)	(208) 374-5403
Treasurer	Lana Schwartz (R)	(208) 374-5455

## Clearwater County

[www.clearwatercounty.org](http://www.clearwatercounty.org)

Established in February 27, 1911 with its county seat at Orofino. Named for the Clearwater River whose name was translated from the Nez Perce term Koos-Koos-Kai-Kai, describing clear water. In 1805, Lewis and Clark followed an old Indian trail between the north and middle forks of the Clearwater River and met the Nez Perce near the present site of Weippe. Gold was first discovered by E.D. Pierce in 1860 and Pierce City, the oldest mining town in Idaho, came into existence.

**County Seat:** Orofino                      **Population:** 9,015  
**Address:** 150 Michigan Ave.              **Area:** 2,488 square miles  
**Business Hours:** 8:00 am to 5:00 pm

County Official	Name	Phone
Assessor	Susan Spencer (R)	(208) 476-7042
Clerk	Jo Ann Davis (R)	(208) 476-5615
Commissioner District 1	Mike Ryan (R)	(208) 476-3615
Commissioner District 2	Vincent Frazier (R)	(208) 476-3615
Commissioner District 3	Mike Ryan (R)	(208) 476-3615
Coroner	Dennis Fuller (R)	(208) 476-8984
Prosecuting Attorney	E. Clayne Tyler (R)	(208) 476-5611
Sheriff	Chris Goetz (R)	(208) 476-4521
Treasurer	Dawn Erlewine (D)	(208) 476-5213

County

## Custer County

[www.co.custer.id.us](http://www.co.custer.id.us)

Established January 8, 1881 with its county seat at Challis. Named for the General Custer Mine, which was named in honor of General George Custer who died at the Battle of Little Bighorn. Its history begins with fur traders and pathfinders as early as 1824; later in the 1860s and 1870s prospectors and miners came. It contains portions of the Sawtooth, Salmon River, White Cloud, Pioneer, Lost River, and White Knob mountains and contains the highest peaks in the state.

**County Seat:** Challis

**Population:** 4,506

**Address:** 801 E. Main Ave.

**Area:** 4,938 square miles

**Business Hours:** 8:00 am to 5:00 pm

County Official	Name	Phone
Assessor	Jacquel Bruno (R)	(208) 879-3302
Clerk	Lura Baker (R)	(208) 879-2360
Commissioner District 1	Wayne Butts (R)	(208) 879-2360
Commissioner District 2	Randy Corgatelli (R)	(208) 879-2432
Commissioner District 3	Steve Smith (R)	(208) 339-1220
Coroner	Chad Workman (R)	(208) 390-2282
Prosecuting Attorney	Justin Oleson (R)	(208) 879-4383
Sheriff	Stu Lumpkin (R)	(208) 879-2232
Treasurer	Allicyn Latimer (R)	(208) 879-2330

## Elmore County

[elmorecounty.org](http://elmorecounty.org)

Established February 7, 1889 with its county seat at Rocky Bar. Named for the Ida Elmore Mines, the area's greatest silver and gold producer of the 1860s. The Oregon Trail crossed the Snake River at Three Island Crossing near Glens Ferry. A station on the Overland Stage route, originally named Rattlesnake, was moved to the railroad line and became Mountain Home. On February 4, 1891 the county seat was moved to Mountain Home.

**County Seat:** Mountain Home

**Population:** 29,403

**Address:** 150 S. 4th E., Ste. 5.

**Area:** 3,103 square miles

**Business Hours:** 9:00 am to 5:00 pm

County Official	Name	Phone
Assessor	Josh Dison (R)	(208) 587-2126
Clerk	Shelley Essl (R)	(208) 587-2130
Commissioner District 1	Franklin "Bud" Corbus (R)	(208) 599-1294
Commissioner District 2	Crystal Rodgers (R)	(208) 999-2206
Commissioner District 3	Albert Hofer (R)	(208) 599-1620
Coroner	Nickie M. Campbell (R)	(208) 599-8525
Prosecuting Attorney	Shondi K. Lott (R)	(208) 587-2144
Sheriff	Mike Hollinshead (R)	(208) 587-3370
Treasurer	Amber Sloan (R)	(208) 587-2138

## Franklin County [www.franklincountyidaho.org](http://www.franklincountyidaho.org)

Established January 30, 1913 with its county seat at Preston. Named for the first settlement in Idaho, Franklin, which in turn was named for Franklin Richards, an apostle of the Mormon church. The settlement began in Franklin county in 1860 with thirteen families.

**County Seat:** Preston                      **Population:** 15,189  
**Address:** 39 W. Oneida                      **Area:** 667 square miles  
**Business Hours:** 9:00 am to 5:00 pm

County Official	Name	Phone
Assessor	Chris Barton (R)	(208) 852-1091
Clerk	Camille Larsen (R)	(208) 852-1092
Commissioner District 1	Boyd Burbank (R)	(208) 244-0639
Commissioner District 2	Robert Swainston (R)	(208) 339-0900
Commissioner District 3	Dirk Bowles (R)	(208) 852-3724
Coroner	Ron Smellie (R)	(208) 852-0533
Prosecuting Attorney	Vic Pearson (R)	(208) 852-9119
Sheriff	David Fryar (R)	(208) 221-1410
Treasurer	Janet Kimpton (R)	(208) 852-1095

## Fremont County [www.co.fremont.id.us](http://www.co.fremont.id.us)

Established March 4, 1893 with its county seat at St. Anthony. Named for John C. Fremont, an explorer known as the “Pathfinder” who passed through the area in 1843. The first settlement in the county was Egin Bench in 1879.

**County Seat:** St. Anthony                      **Population:** 13,978  
**Address:** 151 West 1st N.                      **Area:** 1,894 square miles  
**Business Hours:** 8:00 am to 5:00 pm

County Official	Name	Phone
Assessor	Carol Blanchard (R)	(208) 624-7984
Clerk	Abbie Mace (R)	(208) 624-7332
Commissioner District 1	Blair Dance (R)	(208) 624-4271
Commissioner District 2	L. Scott Kamachi (R)	(208) 624-4271
Commissioner District 3	Rick Hill (R)	(208) 624-4271
Coroner	Brenda Dye (R)	(208) 390-5041
Prosecuting Attorney	Lindsey A. Blake (R)	(208) 624-4418
Sheriff	Len Humphries (R)	(208) 624-4482
Treasurer	Jlene Cherry (R)	(208) 624-3361

County

## Gem County

[www.gemcounty.org](http://www.gemcounty.org)

Established March 19, 1915 with its county seat at Emmett. Named for the state nickname, "Gem State." Fur trappers were in the area as early as 1818 and Alexander Ross explored Squaw Creek in 1824. Prospectors and miners moved through the county in 1862 in route to the gold rush in the Boise Basin, and by the next year irrigation began along the Payette River.

**County Seat:** Emmett      **Population:** 20,418  
**Address:** 415 E. Main St.      **Area:** 564 square miles  
**Business Hours:** 8:00 am to 5:00 pm

County Official	Name	Phone
Assessor	Hollie Ann Strong(R)	(208) 477-2010
Clerk	Shelly Tilton (R)	(208) 365-4561
Commissioner District 1	Kirk Wille (R)	(208) 447-2019
Commissioner District 2	Bill Butticci (R)	(208) 447-2018
Commissioner District 3	Mark Rekow (R)	(208) 477-2017
Coroner	John Buck (R)	(208) 369-1785
Prosecuting Attorney	Erick Thomson (R)	(208) 365-2106
Sheriff	Donnie Wunder (R)	(208) 477-2026
Treasurer	Megan Keene (R)	(208) 365-3272

## Gooding County

[www.goodingcounty.org](http://www.goodingcounty.org)

Established January 28, 1913 with its county seat at Gooding. Named for Frank R. Gooding, pioneer sheep rancher, early mayor of the city of Gooding, later Idaho governor and U.S. Senator. Mountain men and fur traders trapped the Malad River extensively in the early 1800s. Settlers came to the rich agricultural lands of the Hagerman Valley in the 1860s.

**County Seat:** Gooding      **Population:** 15,715  
**Address:** 624 Main St.      **Area:** 733 square miles  
**Business Hours:** M-TH 7:30 am to 5:30 pm

County Official	Name	Phone
Assessor	Justin L. Baldwin (R)	(208) 934-5666
Clerk	Denise Gill (R)	(208) 934-4841
Commissioner District 1	Susan Bolton (R)	(208) 731-3482
Commissioner District 2	Mark Bolduc (R)	(208) 934-4841
Commissioner District 3	Ron Buhler (R)	(208) 536-6754
Coroner	Patrick "P.J." Curtis (R)	(208) 539-7747
Prosecuting Attorney	Trevor Misseldine (R)	(208) 934-4493
Sheriff	Shaun Gough (R)	(208) 934-4422
Treasurer	Christina "Tine" Wines (R)	(208) 934-5673

## Idaho County

[www.idahocounty.org](http://www.idahocounty.org)

Established February 4, 1864 by the First Idaho Territorial Legislature with its county seat at Florence. In 1861 it had been established as the third county of the Washington Territory. Named for the steamer Idaho that was launched June 9, 1860 on the Columbia River and served miners during the gold rush in north Idaho. In 1875 Mount Idaho was named the county seat, in 1902 the county seat was moved to Grangeville following a 10-year struggle between Grangeville and Mount Idaho.

**County Seat:** Grangeville      **Population:** 17,593  
**Address:** 320 W. Main, Room 5      **Area:** 8,503 square miles  
**Business Hours:** 8:30 am to 5:00 pm

County Official	Name	Phone
Assessor	Kim Nuxoll (R)	(208) 983-2742
Clerk	Kathy Ackerman (R)	(208) 983-2751
Commissioner District 1	Skip Brandt (R)	(208) 983-2751
Commissioner District 2	Ted Lindsley (R)	(208) 983-2751
Commissioner District 3	Denis Duman (R)	(208) 983-2751
Coroner	Cody Funke (R)	(208) 983-6066
Prosecuting Attorney	Kirk MacGregor (R)	(208) 983-0166
Sheriff	Doug Ulmer (R)	(208) 983-1100
Treasurer	Abbie Hudson (R)	(208) 983-2801

## Jefferson County

[www.co.jefferson.id.us](http://www.co.jefferson.id.us)

Established February 18, 1913 with its county seat at Rigby. Named for Thomas Jefferson, third president of the United States. The first settlers were Mormons who constructed irrigation systems.

**County Seat:** Rigby      **Population:** 33,428  
**Address:** 210 Courthouse Way      **Area:** 1,106 square miles  
**Business Hours:** 9:00 am to 5:00 pm

County Official	Name	Phone
Assessor	Jessica Roach (R)	(208) 745-9215
Clerk	Colleen Casper Poole (R)	(208) 745-7756
Commissioner District 1	Shayne Young (R)	(208) 745-9222
Commissioner District 2	Scott Hancock (R)	(208) 745-9222
Commissioner District 3	Roger Clark (R)	(208) 745-9222
Coroner	LaVar Summers (R)	(208) 243-2044
Prosecuting Attorney	Mark Taylor (R)	(208) 745-5888
Sheriff	Steve Anderson (R)	(208) 745-9210
Treasurer	Kristine Lund (R)	(208) 745-9219

County

## Jerome County

[www.jeromecountyid.us](http://www.jeromecountyid.us)

Established February 8, 1919 with its county seat at Jerome. Three sources for the name are commonly given: Jerome Hill, one of the developers of North Side Irrigation Project; his grandson, Jerome Kuhn, Jr.; or his son-in-law, Jerome Kuhn. All were important to the growth of the county.

**County Seat:** Jerome      **Population:** 25,311  
**Address:** 300 N. Lincoln      **Area:** 605 square miles  
**Business Hours:** 8:30 am to 5:00 pm

County Official	Name	Phone
Assessor	Mark Swenson (R)	(208) 644-2745
Clerk	Michelle Emerson (R)	(208) 644-2704
Commissioner District 1	Ben Crouch (R)	(208) 644-2702
Commissioner District 2	Charles Howell (R)	(208) 644-2701
Commissioner District 3	John Crozier (R)	(208) 644-2703
Coroner	Dan Chatterton (R)	(208) 539-0341
Prosecuting Attorney	Brad Calbo (R)	(208) 644-2630
Sheriff	George Oppedyk (R)	(208) 595-3300
Treasurer	Tevian Kober (R)	(208) 644-2720

## Kootenai County

[www.kcgov.us](http://www.kcgov.us)

Established December 22, 1864 by the Second Territorial Legislature with Seneaqueoten, a trading post below Lake Pend Oreille, as the county seat. Rathdrum replaced Seneaqueoten as county seat in 1881 and Coeur d'Alene replaced Rathdrum in 1908. Named for the Kutenai Indians who inhabited the area when the white man arrived. The word is derived from the Kutenai word meaning "water people."

**County Seat:** Coeur d'Alene      **Population:** 183,578  
**Address:** 324 W. Garden Ave.      **Area:** 1,310 square miles  
**Business Hours:** 9:00 am to 5:00 pm

County Official	Name	Phone
Assessor	Bela Kovacs (R)	(208) 446-1500
Clerk	Jennifer Locke (R)	(208) 446-1651
Commissioner District 1	Bill Brooks (R)	(208) 699-0506
Commissioner District 2	Bruce Matters (R)	(208) 446-1606
Commissioner District 3	Leslie Duncan (R)	(208) 446-1604
Coroner	Duke Johnson, M.D. (R)	(208) 446-2195
Prosecuting Attorney	Stanley Mortensen (R)	(208) 446-1800
Sheriff	Robert "Rob" Norris (R)	(208) 449-2327
Treasurer	Steven Matheson (R)	(208) 446-1005

## Latah County

[www.latah.id.us](http://www.latah.id.us)

This area was first formed as Lah-Toh County in 1864 with Coeur d'Alene as the county seat. In 1867 the name Lah-Toh was dropped when the area was placed in Nez Perce County. On May 14, 1888 the U.S. Congress created the county as we know it, the 16th Idaho county and the only Idaho county to be created by Congress. Named for Latah Creek, which drains the northwest corner. The name is NezPerce and means "the place of pine trees and pestle," because the Indians found stones here suitable for pulverizing camas roots, and also found shade under the pine trees in which to work.

**County Seat:** Moscow

**Population:** 40,978

**Address:** 522 S. Adams

**Area:** 1,077 square miles

**Business Hours:** 8:00 am to 5:00 pm

County Official	Name	Phone
Assessor	David Sutherland (R)	(208) 892-4571
Clerk	Julie Fry (R)	(208) 883-2263
Commissioner District 1	Kathie LaFortune (D)	(208) 883-2272
Commissioner District 2	Tom Lamar (D)	(208) 883-7208
Commissioner District 3	John Bohman (D)	(208) 883-2255
Coroner	Catherine Mabbutt (D)	(509) 334-8558
Prosecuting Attorney	Bill Thompson (D)	(208) 883-2246
Sheriff	Richard Skiles (R)	(208) 882-2216
Treasurer	BJ Swanson (R)	(208) 883-2253

## Lemhi County

[www.lemhicountyidaho.org](http://www.lemhicountyidaho.org)

Established January 9, 1869 with its county seat at Salmon. Named for Fort Lemhi, the L.D.S. Salmon River Mission, which was named for King Lemhi in the Book of Mormon. Lewis and Clark were the first white men in this area.

**County Seat:** Salmon

**Population:** 8,240

**Address:** 206 Courthouse Dr.

**Area:** 4,571 square miles

**Business Hours:** 8:00 am to 5:00 pm

County Official	Name	Phone
Assessor	Jenny Rosin (R)	(208) 742-1723
Clerk	Brenda Armstrong (R)	(208) 742-1667
Commissioner District 1	Leah Madsen (R)	(208) 742-1665
Commissioner District 2	Kim Caywood-Kesl (R)	(208) 940-1546
Commissioner District 3	Lynn Bowerman (R)	(208) 742-1665
Coroner	Mike Ernest (R)	(208) 940-0760
Prosecuting Attorney	P. Bruce Withers (R)	(208) 756-2009
Sheriff	Steve Penner (R)	(208) 756-8980
Treasurer	Kammy Maughan (R)	(208) 742-1694

## Lewis County

[www.lewiscountyid.us](http://www.lewiscountyid.us)

Established March 3, 1911 with its county seat at Nezperce. Named for Meriwether Lewis of the Lewis and Clark Expedition. The Nez Perce Indians made this area their home and knew no whites until the Lewis and Clark expedition, the expedition spent a month in the Clearwater River Valley near the town of Kamiah on its return from the Pacific Coast in May 1806.

**County Seat:** Nezperce      **Population:** 3,763  
**Address:** 510 Oak St.      **Area:** 480 square miles  
**Business Hours:** 9:00 am to 5:00 pm

County Official	Name	Phone
Assessor	Joann Watson (R)	(208) 937-2320
Clerk	Alesia "Lisa" Winner (D)	(208) 937-2661
Commissioner District 1	Greg Johnson (R)	(208) 937-2661
Commissioner District 2	Justin McLeod (R)	(208) 937-2661
Commissioner District 3	Eric Hasselstrom (R)	(208) 937-2661
Coroner	Bruce Long (R)	(208) 937-2447
Prosecuting Attorney	Zachary Pall (I)	(208) 937-2271
Sheriff	Jason Davis (R)	(208) 937-2447
Treasurer	Shelley Ponozzo (R)	(208) 937-2341

## Lincoln County

[www.lincolncountyid.us](http://www.lincolncountyid.us)

Established March 18, 1895 with its county seat at Shoshone. Lincoln was much larger originally, in 1913 Gooding and Minidoka took about half the original Lincoln County, after the creation of Jerome in 1919, Lincoln was left with only 1,206 square miles. Named for President Abraham Lincoln, the sixteenth president of the United States, under whose administration the Idaho Territory was established.

**County Seat:** Shoshone      **Population:** 5,329  
**Address:** 111 West B St.      **Area:** 1,206 square miles  
**Business Hours:** 8:30 am to 5:00 pm

County Official	Name	Phone
Assessor	Linda Jones (R)	(208) 886-2161
Clerk	Cindi Sievers (R)	(208) 886-7641
Commissioner District 1	Joann H. Rutler (R)	(208) 539-4541
Commissioner District 2	Rebecca Wood (R)	(208) 886-7641
Commissioner District 3	Nathan W. Schutte (R)	(208) 320-2911
Coroner	Mike Piper (R)	(208) 539-3056
Prosecuting Attorney	Richard Roats (R)	(208) 886-2454
Sheriff	R. King (R)	(208) 886-2250
Treasurer	Ann Youts (R)	(208) 886-7681

## Madison County

[www.co.madison.id.us](http://www.co.madison.id.us)

Established February 18, 1913 with its county seat at Rexburg. Named for President James Madison, the fourth president of the United States. First settlers in the county were Mormon families from Utah, who built the first irrigation system.

**County Seat:** Rexburg

**Population:** 54,976

**Address:** 134 E Main

**Area:** 473 square miles

**Business Hours:** 9:00 am to 5:00 pm

County Official	Name	Phone
Assessor	Shawn Boice (R)	(208) 359-6200
Clerk	Kim Muir (R)	(208) 359-6244
Commissioner District 1	Brent Mendenhall (R)	(208) 359-6200
Commissioner District 2	Dustin Parkinson (R)	(208) 359-6200
Commissioner District 3	Todd Smith (R)	(208) 313-5035
Coroner	Sam Butikofer (R)	(208) 716-1082
Prosecuting Attorney	Rob H. Wood (R)	(208) 356-7768
Sheriff	Rick Henry (R)	(208) 372-5000
Treasurer	Angie Moffat (R)	(208) 359-6264

## Minidoka County

[www.minidoka.id.us](http://www.minidoka.id.us)

Established January 28, 1913 with its county seat at Rupert. Named directly for the first settlement, Minidoka, a railroad siding. The name is Indian, but the exact meaning is in dispute. Some believe that Minidoka means "well, spring" but there was not a source of water such as a well or spring until 1946. Others say the word is Shoshoni and means "broad expanse," because the broadest portion of the Snake River Plain lies here.

**County Seat:** Rupert

**Population:** 22,194

**Address:** 715 East G St.

**Area:** 762 square miles

**Business Hours:** 8:30 am to 5:00 pm

County Official	Name	Phone
Assessor	Janice West (R)	(208) 436-7181
Clerk	Tonya Page (R)	(208) 436-7180
Commissioner District 1	Wayne Schenk (R)	(208) 436-7180
Commissioner District 2	Dan Schaeffer (R)	(208) 431-5371
Commissioner District 3	Jared Orton (R)	(208) 436-7180
Coroner	Lucky Bourn (R)	(208) 300-0342
Prosecuting Attorney	Lance Stevenson (R)	(208) 436-7187
Sheriff	Dave Pinther (R)	(208) 434-2320
Treasurer	LaVonna Dayley (R)	(208) 436-7188

## Nez Perce County

[www.co.nezperce.id.us](http://www.co.nezperce.id.us)

Established February 4, 1864 by the Idaho Territorial Legislature with its county seat at Lewiston. Named for the Native American Nez Perce Tribe who lived in the region. Previously established by the Territorial Legislature of Washington in 1861. One of the four original Idaho counties in 1863 from which all 44 have been carved. The present boundaries of Nez Perce County were set in 1911. Explorers Lewis and Clark traveled through the area in 1805. Lewiston served as the territorial capital for twenty-two months before the capital was moved to Boise.

**County Seat:** Lewiston

**Population:** 43,004

**Address:** 1230 Main St.

**Area:** 855 square miles

**Business Hours:** 8:00 am to 5:00 pm

County Official	Name	Phone
Assessor	Dan Anderson (D)	(208) 799-3010
Clerk	Patty Weeks (D)	(208) 799-3020
Commissioner District 1	Don Beck (R)	(208) 799-3090
Commissioner District 2	Douglas Havens (R)	(208) 799-3090
Commissioner District 3	Douglas Zenner (R)	(208) 799-3090
Coroner	Joshua Hall (R)	(208) 799-3074
Prosecuting Attorney	Justin Coleman (I)	(208) 799-3073
Sheriff	Bryce Scrimsher (R)	(208) 799-3131
Treasurer	Rebecca "Missy" McLaughlin (D)	(208) 799-3030

## Oneida County

[oneidacountyid.com/](http://oneidacountyid.com/)

Established January 22, 1864 with its county seat at Soda Springs. In 1866 it was moved to Malad City, because of its growth and its location on the stagecoach line and freight road between Corinne, Utah, and the mines in Butte, Montana. Named for Lake Oneida, New York, the area from which most of the early settlers had emigrated.

**County Seat:** Malad

**Population:** 4,712

**Address:** 10 Court St.

**Area:** 1,202 square miles

**Business Hours:** 9:00 am to 5:00 pm

County Official	Name	Phone
Assessor	Kathleen Atkinson (R)	(208) 766-4116
Clerk	Lon Colton (R)	(208) 766-4116
Commissioner District 1	Bill Lewis (R)	(208) 970-1379
Commissioner District 2	Ken Eliason (R)	(208) 604-3341
Commissioner District 3	Brian Jeppsen (R)	(208) 760-0296
Coroner	Brad Horsley (R)	(208) 317-5251
Prosecuting Attorney	Cody Brower (R)	(208) 766-2201
Sheriff	Arne Jones (R)	(208) 766-2252
Treasurer	Leigh Love (R)	(208) 766-4116

## Owyhee County

[www.owyheecounty.net](http://www.owyheecounty.net)

Established December 31, 1863 with its county seat at Ruby City. This was the first county to be established by the first Territorial Legislature. In 1867 the county seat was moved to Silver City and in 1934 to Murphy. Named for the river, mountains and mining area explored by Hawaiian fur trappers in 1819-1820. Hawaii and Owyhee are different spellings of the same word. Gold was discovered on Jordan Creek in 1863, and millions of dollars of gold and silver were taken from the Silver City region until the industry declined in the early 1900s.

**County Seat:** Murphy

**Population:** 12,613

**Address:** 20381 State Hwy 78

**Area:** 7,666 square miles

**Business Hours:** 8:30 am to 5:00 pm

County Official	Name	Phone
Assessor	Tiffany Nettleton (R)	(208) 495-2817
Clerk	Angela Barkell (R)	(208) 495-2421
Commissioner District 1	Jerry Hoagland (R)	(208) 495-2421
Commissioner District 2	Kelly Aberasturi (R)	(208) 495-2421
Commissioner District 3	Joe Merrick (R)	(208) 495-2421
Coroner	Aaron Tines (R)	(208) 896-4266
Prosecuting Attorney	Christopher Topmiller (R)	(208) 495-1153
Sheriff	Perry Grant (R)	(208) 495-1154
Treasurer	Annete Dygert (R)	(208) 495-1158

## Payette County

[www.payettecounty.org](http://www.payettecounty.org)

Established February 28, 1917 with its county seat at Payette. Named for the Payette River which was named for Francois Payette, a Canadian fur trapper and explorer with the North West Company, who came to this county in 1818. He was the first white man in the area and brought the first cattle. Boomerang, which was named for the log boom on the Payette river, was constructed as a railroad camp in 1883 and later changed its name to Payette.

**County Seat:** Payette

**Population:** 26,956

**Address:** 1130 3rd Ave. N

**Area:** 403 square miles

**Business Hours:** 9:00 am to 5:00 pm

County Official	Name	Phone
Assessor	Sandy Clason (R)	(208) 642-6012
Clerk	Lindsey Bratcher (R)	(208) 642-6000
Commissioner District 1	Anne-Marie Kelso (R)	(208) 642-6000
Commissioner District 2	Jennifer Riebe (R)	(208) 642-6000
Commissioner District 3	Reece Hrizuk (R)	(208) 642-6000
Coroner	Keith Schuller (R)	(208) 452-3377
Prosecuting Attorney	Michael Duke (R)	(208) 642-6096
Sheriff	Andrew "Andy" Creech (R)	(208) 642-6006
Treasurer	Joan Howell (R)	(208) 642-6004

## Power County

[www.co.power.id.us](http://www.co.power.id.us)

Established on January 30, 1913 with its county seat at American Falls. Named for the American Falls Power Plant. American Falls was the first settlement in the county and was a frequent camping place on the Oregon Trail. It became a railroad station when the Oregon Short Line was built across southern Idaho.

**County Seat:** American Falls      **Population:** 8,068  
**Address:** 543 Bannock Ave.      **Area:** 1,442 square miles  
**Business Hours:** 9:00 am to 5:00 pm

County Official	Name	Phone
Assessor	Laura Porath (R)	(208) 226-7616
Clerk	Sharee Sprague (R)	(208) 226-7611
Commissioner District 1	Ronald Funk (D)	(208) 339-2129
Commissioner District 2	William "Bill" Lasley (R)	(208) 313-5779
Commissioner District 3	Delane Anderson (R)	(208) 317-6825
Coroner	Mark Rose (R)	(208) 226-2147
Prosecuting Attorney	Jason "Mack" Mackrill (R)	(208) 226-1230
Sheriff	Joshua R. Campbell (R)	(208) 226-2311
Treasurer	Deanna Curry (R)	(208) 226-7614

## Shoshone County

[shoshonecounty.id.gov](http://shoshonecounty.id.gov)

Established February 4, 1864 with its county seat at Pierce. In 1885 the county seat was moved to Murray, in 1890 to Osburn, and finally to Wallace in 1893. The first organized unit of government within Idaho boundaries, created and named for the Shoshoni Indians in 1858 by the Washington Territorial Legislature as part of Washington, effective in 1861.

**County Seat:** Wallace      **Population:** 14,012  
**Address:** 700 Bank St.      **Area:** 2,640 square miles  
**Business Hours:** 9:00 am to 5:00 pm

County Official	Name	Phone
Assessor	Jerry White (D)	(208) 752-1202
Clerk	Tamie J. Eberhard (D)	(208) 752-1264
Commissioner District 1	Tracy Casady (D)	(208) 752-3331
Commissioner District 2	David Dose (R)	(208) 752-3331
Commissioner District 3	Jeffery Zimmerman (R)	(208) 752-3331
Coroner	Richard "Rick" Smith (D)	(208) 786-5121
Prosecuting Attorney	Benjamin Allen (R)	(208) 752-1106
Sheriff	Holly Lindsey (D)	(208) 556-1114
Treasurer	Karey Eddy (D)	(208) 752-1261

## Teton County

[www.tetoncountyidaho.gov](http://www.tetoncountyidaho.gov)

Established January 26, 1915, with its county seat at Driggs. It was named for the adjacent Teton mountains and valley. The valley was formerly known as Pierre's Hole where Native American Indians held their councils and trappers met for their rendezvous.

**County Seat:** Driggs      **Population:** 12,544  
**Address:** 150 Courthouse Dr.      **Area:** 450 square miles  
**Business Hours:** 9:00 am to 5:00 pm

County Official	Name	Phone
Assessor	Havala Arnold (R)	(208) 354-3507
Clerk	Kim Keeley (D)	(208) 354-8771
Commissioner District 1	Cindy Riegel (D)	(208) 354-8775
Commissioner District 2	Mike Whitfield (D)	(208) 354-8771
Commissioner District 3	Bob Heneage (R)	(208) 354-8771
Coroner	Theresa Lerch (R)	(208) 354-8770
Prosecuting Attorney	Bailey Smith (R)	(208) 821-6298
Sheriff	Clint Lemieux (R)	(208) 354-2323
Treasurer	Elizabeth Card (D)	(208) 354-2254

## Twin Falls County

[www.twinfallscounty.org](http://www.twinfallscounty.org)

Established February 21, 1907 with its county seat at Twin Falls. Named for the nearby waterfalls on the Snake River. A station line was established at Rock Creek in 1864 for the Ben Holladay Stage Line. The Twin Falls South Side project brought water to thousands of acres of arid land in 1904 and became one of the most successful of the Carey Act irrigation projects.

**County Seat:** Twin Falls      **Population:** 93,696  
**Address:** 425 Shoshone St. N.      **Area:** 1,957 square miles  
**Business Hours:** 8:00 am to 5:00 pm

County Official	Name	Phone
Assessor	Bradford Wills (R)	(208) 736-4009
Clerk	Kristina Glascock (R)	(208) 736-4004
Commissioner District 1	Brent Reinke (R)	(208) 736-4068
Commissioner District 2	Don Hall (R)	(208) 736-4068
Commissioner District 3	Jack Johnson (R)	(208) 736-4068
Coroner	Gene Turley (R)	(208) 733-7610
Prosecuting Attorney	Grant Loeb (R)	(208) 736-4020
Sheriff	Tom Carter (R)	(208) 736-4177
Treasurer	Becky Petersen (R)	(208) 736-4092

## Valley County

[www.co.valley.id.us](http://www.co.valley.id.us)

Established February 26, 1917 with its county seat at Cascade. Named for the outstanding topographical feature of the area, Long Valley. Fur trappers were the first white men in the area but permanent settlement did not take place until the 1880s when livestock ranchers moved into Long Valley.

**County Seat:** Cascade      **Population:** 12,464  
**Address:** 219 N. Main St.      **Area:** 3,733 square miles  
**Business Hours:** M-TH 7:30 am to 5:30 pm

County Official	Name	Phone
Assessor	Sue Leeper (R)	(208) 382-7126
Clerk	Douglas Miller (R)	(208) 382-7102
Commissioner District 1	Elting Hasbrouck (R)	(208) 382-7100
Commissioner District 2	Sherry L. Maupin (R)	(208) 382-7100
Commissioner District 3	Neal Thompson (R)	(208) 382-7100
Coroner	Scott Carver (R)	(208) 634-2220
Prosecuting Attorney	Brian Naugle (R)	(208) 382-7120
Sheriff	Patti Bolen (R)	(208) 382-7150
Treasurer	Johanna Defoort (R)	(208) 382-7111

## Washington County

[www.co.washington.id.us](http://www.co.washington.id.us)

Established February 20, 1879 with its county seat at Weiser. Named for George Washington, the first president of the United States. Donald MacKenzie was one of the first explorers in the region in 1811. Settlers came in the 1860s after gold was discovered in the area.

**County Seat:** Weiser      **Population:** 11,087  
**Address:** 256 E. Court St.      **Area:** 1,474 square miles  
**Business Hours:** 8:30 am to 5:30 pm

County Official	Name	Phone
Assessor	Debbie Moxley-Potter (R)	(208) 414-2000
Clerk	Donna Atwood (R)	(208) 414-2019
Commissioner District 1	Lyndon Haines (R)	(208) 414-2789
Commissioner District 2	Nathan "Nate" Marvin (R)	(208) 414-2789
Commissioner District 3	Gordon Wilkerson (R)	(208) 414-2092
Coroner	Gary Jensen (R)	(208) 805-8673
Prosecuting Attorney	Delton Walker (R)	(208) 414-0390
Sheriff	Matt Thomas (R)	(208) 414-2121
Treasurer	Sabrina Young (R)	(208) 414-0324

*Population numbers are from the 2020 Decennial Census*

# Elections

*Idaho Capitol Building*

Photo courtesy of Idaho Tourism

## Voter Qualifications and Registration

The requirements for voting in Idaho are as follows. An elector must be:

1. a citizen of the United States,
2. at least 18 years old,
3. must have resided in this state and in the county at least thirty (30) days next preceding the election at which he desires to vote and who is registered as required by law.

### Where and When to Register:

1. With your County Clerk or precinct registrar except during a 24 day period immediately preceding an election.
2. Mail registration forms are available in various public offices and must be postmarked by the 25th day before an election.

3. Online Registration is available at [VoteIdaho.gov](http://VoteIdaho.gov). You must have a valid Idaho driver's license or state-issued identification card to register online.
4. Election day registration with proof of residency, accompanied by a photo I.D.
5. A person must re-register if one of the following occurs:
  - a. A residence or name change.
  - b. A registration is canceled by the County Clerk as provided by law.

### Permanency of Registration:

Registration is on a semi-permanent basis. If a voter fails to vote at least once at an election during the four years following registration, that person's name is removed from the voter list, and re-registration is necessary.

## General Election Registration and Turnout 1980 – 2020

Year	Voting Age Population	Registered Voters	Ballots Cast	% of Registration	% of Voting Age Population
1980	646,000	581,006	446,045	76.77%	69.05%
1982	668,000	541,164	332,237	61.39%	49.74%
1984	686,000	582,196	421,935	72.47%	61.51%
1986	693,000	549,934	392,909	71.45%	56.70%
1988	701,000	572,430	421,213	73.58%	60.09%
1990	698,344	540,247	328,351	60.78%	47.02%
1992	740,000	611,121	491,725	80.46%	66.45%
1994	803,000	625,803	419,330	67.01%	52.22%
1996	858,000	700,430	508,030	72.53%	59.21%
1998	888,000	661,433	386,720	58.47%	43.55%
2000	921,000	728,085	516,647	70.96%	56.10%
2002	945,000	679,535	416,533	61.30%	44.08%
2004	996,000	798,015	612,786	76.79%	61.52%
2006	1,055,000	764,880	458,927	60.00%	43.50%
2008	1,092,000	863,538	667,499	77.30%	61.13%
2010	1,138,510	790,676	457,748	57.89%	40.21%
2012	1,156,869	896,234	666,290	74.34%	57.59%
2014	1,184,355	793,709	445,307	56.10%	37.60%
2016	1,203,384	936,529	710,545	75.87%	59.05%
2018	1,273,151	917,612	612,536	56.75%	48.11%
2020	1,338,864	1,082,417	878,527	81.16%	65.62%
2022	1,460,092	1,048,263	599,353	57.17%	41.04%

Source: Idaho Secretary of State, Elections Division

## Idaho Electoral Vote for President 1892 – 2020

Year	Candidate	Party	Electoral Vote	% of Idaho's Popular Vote
1892	James B. Weaver	Populist	3	54.20*
1896	William J. Bryan	Democrat	3	78.10*
1900	William J. Bryan	Democrat	3	51.00*
1904	Theodore Roosevelt	Republican	3	65.84
1908	William H. Taft	Republican	3	53.98
1912	Woodrow Wilson	Democrat	4	32.08**
1916	Woodrow Wilson	Democrat	4	52.04
1920	Warren G. Harding	Republican	4	65.6
1924	Calvin Coolidge	Republican	4	47.28**
1928	Herbert Hoover	Republican	4	64.22
1932	Franklin D. Roosevelt	Democrat	4	58.71
1936	Franklin D. Roosevelt	Democrat	4	62.95
1940	Franklin D. Roosevelt	Democrat	4	54.36
1944	Franklin D. Roosevelt	Democrat	4	51.55
1948	Harry S. Truman	Democrat	4	49.98**
1952	Dwight D. Eisenhower	Republican	4	65.42
1956	Dwight D. Eisenhower	Republican	4	61.2
1960	Richard M. Nixon	Republican	4	53.78*
1964	Lyndon B. Johnson	Democrat	4	50.92
1968	Richard M. Nixon	Republican	4	56.79
1972	Richard M. Nixon	Republican	4	64.24
1976	Gerald Ford	Republican	4	59.88*
1980	Ronald Reagan	Republican	4	66.45
1984	Ronald Reagan	Republican	4	72.36
1988	George Bush	Republican	4	62.08
1992	George Bush	Republican	4	42.03**
1996	Bob Dole	Republican	4	52.18*
2000	George W. Bush	Republican	4	67.17
2004	George W. Bush	Republican	4	68.39
2008	John McCain	Republican	4	61.53*
2012	Mitt Romney	Republican	4	64.5*
2016	Donald J. Trump	Republican	4	59.2
2020	Donald J. Trump	Republican	4	63.8*

\* Received highest vote in Idaho but lost election nationwide.

\*\* Percentages less than 50 are a result of three or more candidates on the ballot.

Source: Idaho Secretary of State, Elections Division

## Sunshine Law

The Sunshine Law for Political Funds and Lobbyist Activity Disclosure, (Title 67, Chapter 66, *Idaho Code*), was enacted into law by an initiative in the 1974 general election by 78% voter approval. The law was effective upon the Governor's proclamation on November 27, 1974.

Political candidates and committees are required to file periodic reports of their activities which disclose contributions and expenditures. The following tables are from records on file in the Secretary of State's office.

### Contributions Received and Expenditures Made by Political Committees

Period Covered	Total No. Committees	*Receipts	Expenditures	Balance
Through 12/22/76	118	\$548,024.92	\$504,672.28	\$43,352.64
12/23/76-12/31/78	159	\$1,173,369.87	\$1,098,509.83	\$74,860.04
01/01/79-12/31/80	141	\$1,381,235.38	\$1,270,689.67	\$110,545.71
01/01/81-12/31/82	160	\$1,796,602.21	\$1,678,146.19	\$118,456.42
01/01/83-12/31/84	157	\$1,167,217.59	\$1,032,720.41	\$134,497.18
01/01/85-12/31/86	163	\$6,495,435.34	\$6,274,894.98	\$220,540.36
01/01/87-12/31/88	154	\$3,059,688.19	\$2,816,382.61	\$243,305.58
01/01/89-12/31/90	151	\$3,011,828.18	\$2,726,331.49	\$285,496.69
01/01/91-12/31/92	146	\$4,066,651.94	\$3,735,465.66	\$331,186.28
01/01/93-12/31/94	157	\$4,880,130.94	\$4,442,013.71	\$438,117.23
01/01/95-12/31/96	167	\$7,906,796.27	\$6,921,063.91	\$985,732.36
01/01/97-12/31/98	182	\$6,527,697.19	\$5,907,356.60	\$620,340.59
01/01/99-12/31/00	148	\$4,254,259.17	\$3,369,479.68	\$884,779.49
01/01/01-12/31/02	146	\$9,780,197.31	\$9,043,993.90	\$736,203.41
01/01/03-12/31/04	168	\$4,772,012.81	\$3,827,367.49	\$944,745.32
01/01/05-12/31/06	189	\$9,159,999.66	\$9,156,474.34	\$961,996.61
01/01/07-12/31/08	184	\$6,499,846.30	\$5,444,857.05	\$1,054,989.25
01/01/09-12/31/10	191	\$6,672,281.17	\$6,874,749.45	\$870,844.56
01/01/11-12/31/12	219	\$12,233,192.52	\$11,638,454.59	\$1,465,585.40
01/01/13-12/31/14	233	\$8,261,782.49	\$8,160,345.81	\$1,525,392.29
01/01/15-12/31/16	224	\$7,446,732.18	\$6,981,725.70	\$1,849,750.45
01/01/17-12/31/18	223	\$25,015,538.37	\$24,277,308.64	\$2,511,960.98
01/01/19-12/31/20	131	\$4,746,413.95	\$4,995,741.26	(\$249,327.31)
01/01/21-12/31/22	174	\$15,088,981	\$14,596,844	\$492,137

*Aggregate totals of candidates and committees should not be combined since frequently an expenditure of one is a contribution to the other.*

*\*Receipts include beginning balance for some committees.*

*Source: Idaho Secretary of State, Elections Division*

# Contributions Received and Expenditures Made by Candidates

Period Covered	Total No. Candidates	*Receipts	Expenditures	Balance
Through 12/22/76 <i>245 state legislative candidates for primary and general - 1 supreme court judge candidate for primary</i>	246	\$393,424.24	\$389,198.43	\$4,224.81
12/23/76-12/31/78 <i>228 state legislative candidates and 19 statewide candidates for primary and general - 2 supreme court judge candidates for primary.</i>	249	\$2,042,887.25	\$2,037,584.67	\$5,302.58
01/01/79-12/31/80 <i>247 state legislative candidates for primary and general - 2 supreme court judge candidates for primary - 8 statewide candidates not involved in an election.</i>	257	\$839,146.79	\$795,694.09	\$43,452.70
01/01/81-12/31/82 <i>233 state legislative candidates and 17 statewide candidates for primary and general - 1 individual with intentions of being a statewide candidate but did not file - 1 supreme court judge candidate for primary</i>	252	\$2,680,273.36	\$2,635,715.63	\$44,557.73
01/01/83-12/31/84 <i>267 state legislative candidates for primary and general - 10 statewide candidates not involved in an election - 2 supreme court judges and 1 court of appeals judge involved in the primary election.</i>	280	\$1,250,992.46	\$1,144,343.30	\$106,649.16
01/01/85-12/31/86 <i>256 state legislative candidates and 15 statewide candidates for primary and general - 2 supreme court judge candidates, 1 court of appeals judge candidate and 37 district judge candidates involved in the primary - 4 district judge candidates involved in the primary and general elections.</i>	315	\$4,081,178.00	\$3,954,376.87	\$126,801.13
01/01/87-12/31/88 <i>233 state legislative candidates involved in primary and general elections and 12 not involved in an election - 1 supreme court judge and 1 court of appeals judge involved in the primary - 7 statewide candidates not involved in an election.</i>	254	\$1,860,575.41	\$1,626,400.67	\$234,174.74
01/01/89-12/31/90 <i>271 state legislative candidates involved in primary and general elections and 36 not involved in an election - 2 supreme court judges, 1 court of appeals judge candidate and 37 district judge candidates involved in the primary - 16 statewide candidates for primary and general and 2 not involved in an election.</i>	365	\$4,600,854.71	\$4,329,728.73	\$271,125.98
01/01/91-12/31/92 <i>227 state legislative candidates involved in primary and general elections and 39 not involved in an election. 2 supreme court judges and 1 court of appeals judge involved in the primary election -- 11 statewide candidates not involved in an election.</i>	280	\$2,533,055.81	\$2,251,302.33	\$281,753.48
01/01/93-12/31/94 <i>201 state legislative candidates involved in primary and general elections and 34 not involved in an election - 1 supreme court judge, 1 court of appeals judge candidate and 36 district judge candidates involved in the primary, 2 district judge candidates involved in primary and general elections - 28 statewide candidates for primary and general and 5 not involved in an election.</i>	304	\$7,267,866.44	\$6,918,809.85	\$349,056.59
01/01/95-12/31/96 <i>238 state legislative candidates involved in primary and general elections and 40 not involved in an election - 2 supreme court judges, 1 court of appeals judge involved in the primary election - 23 statewide and judicial candidates not involved in an election.</i>	304	\$2,849,902.56	\$2,449,188.99	\$400,713.57

## Contributions/Expenditures by Candidates (continued)

Period Covered	Total No. Candidates	*Receipts	Expenditures	Balance
01/01/97-12/31/98	319	\$4,890,723.89	\$4,447,551.62	\$443,172.27
<i>208 State legislative candidates involved in primary and general elections and 29 not involved in an election - 2 supreme court judge candidates, 1 court of appeals judge candidates and 41 district judge candidates involved in the primary, 2 supreme court judge and 2 district court candidates involved in primary and general elections, 1 supreme court judge not involved in an election - 30 statewide candidates involved in primary and general and 4 not involved in an election.</i>				
01/01/99-12/31/00	287	\$3,007,531.08	\$2,468,172.83	\$539,358.25
<i>231 state legislative candidates involved in primary and general elections and 38 not involved in an election - 2 supreme court judge candidates, 1 court of appeals candidate involved in the primary election, 2 supreme court and 2 district judge candidates not involved in an election and 11 statewide candidates not involved in an election.</i>				
01/01/01-12/31/02	472	\$8,461,366.54	\$7,955,259.35	\$506,107.19
<i>325 state legislative candidates involved in primary and general elections and 49 not involved in an election - 3 supreme court judge candidates, 2 supreme court judge candidates not involved in an election, 1 court of appeals judge candidate, 42 district judge candidates involved in the primary, 4 district judge candidates involved in primary and general, 39 statewide candidates involved in the primary and general, 7 statewide candidates not involved in an election.</i>				
01/01/03-12/31/04	325	\$4,427,486.71	\$3,690,118.04	\$737,368.67
<i>236 state legislative candidates involved in primary and general elections and 56 not involved in an election - 2 supreme court judge candidates, 1 court of appeals judge candidate involved in the primary election, 1 supreme court candidate, 1 court of appeals judge candidate and 5 district judge candidates not involved in an election and 14 statewide candidates not involved in an election.</i>				
01/01/05-12/31/06	368	\$9,352,401.67	\$9,032,789.52	\$1,012,569.12
<i>226 state legislative candidates involved in primary and general elections and 58 not involved in an election - 1 supreme court judge candidate, 1 court of appeals judge candidate involved in the primary election and 1 court of appeals judge candidate not involved in an election - 40 district judge candidates involved in the primary, 2 district judge candidates involved in the primary and general - 31 statewide candidates involved in the primary and general, 8 statewide candidates not involved in an election.</i>				
01/01/07-12/31/08	300	\$6,179,326.38	\$5,055,747.35	\$1,123,579.03
<i>223 state legislative candidates involved in primary and general elections and 56 not involved in an election; 4 supreme court candidates, 1 court of appeals judge candidate and 2 district judge candidates not involved in an election; 14 statewide candidates not involved in an election.</i>				
01/01/09-12/31/10	378	\$7,392,576.25	\$7,355,132.85	\$1,161,694.92
<i>239 state legislative candidates involved in primary and general elections, 61 not involved in an election; 3 supreme court candidates, 1 court of appeals judge candidate; 39 district judge candidates involved in the primary; 1 supreme court candidate, 1 appeals court candidate and 1 district judge candidate not involved in an election; 26 statewide candidates; 6 statewide candidates not involved in an election.</i>				
01/01/11-12/31/12	445	\$5,690,187.00	\$5,479,380.06	\$1,370,361.01
<i>318 state legislative candidates involved in primary and general elections, 1 supreme court candidate, 2 court of appeals judge candidates, 8 statewide officeholders not involved in an election, 2 district judges not involved in an election, 115 previous candidates or officeholders who have not terminated their reporting requirements by reaching a zero balance.</i>				

## Contributions/Expenditures by Candidates (continued)

Period Covered	Total No. Candidates	*Receipts	Expenditures	Balance
01/01/13-12/31/14	457	\$14,962,056.32	\$14,588,771.12	\$1,736,701.45
232 State legislative candidates involved in primary and general elections; 3 supreme court candidates, 1 court of appeals judge candidate; 51 district judge candidates involved in the primary; 37 statewide candidates; 133 previous candidates or officeholders who have not terminated their reporting requirements by reaching a zero balance and were not involved in an election.				
01/01/15-12/31/16	412	\$6,045,234.23	\$5,617,487.59	\$2,149,820.96
237 State legislative candidates involved in primary and general elections; 7 supreme court candidates, 1 court of appeals judge candidate; 51 district judge candidates involved in the primary; 11 statewide candidates; 156 previous candidates or officeholders who have not terminated their reporting requirements by reaching a zero balance and were not involved in an election.				
01/01/17-12/31/18	419	\$21,423,327.02	\$21,322,642.98	\$2,159,583.35
243 State legislative candidates involved in primary and general elections; 1 supreme court candidates, 2 court of appeals judge candidate; 42 district judge candidates involved in the primary; 2 district judge candidates involved in the general; 33 statewide candidates; 131 previous candidates or officeholders who have not terminated their reporting requirements by reaching a zero balance and were not involved in an election.				
01/01/19-12/31/20	435	\$7,056,332.48	\$6,031,932.38	\$1,024,400.10
246 State legislative candidates involved in primary and general elections; 2 supreme court candidates, 1 court of appeals judge candidate; 39 district judge candidates involved in the primary; 3 district judge candidates involved in the general; 13 statewide candidates; 123 previous candidates or officeholders who have not terminated their reporting requirements by reaching a zero balance and were not involved in an election.				
01/01/21-12/31/22	276	\$20,420,408	\$17,498,366	\$2,620,140
288 State legislative candidates involved in primary and general elections; 2 supreme court candidates, 1 court of appeals judge candidate; 44 district judge candidates involved in the primary; 2 district judge candidates involved in the general; 35 statewide candidates.				

\* Receipts include beginning balance for some candidates.

Source: Idaho Secretary of State, Elections Division

Fremont County Courthouse

Photo Courtesy of Idaho State Historical Society

# Political Party Officials

## Republican

**Mailing Address:** PO Box 2267, Boise 83701

**Phone:** (208) 343-6405

**Website:** [www.idgop.org](http://www.idgop.org)

**Email:** [info@idgop.org](mailto:info@idgop.org)

Party Chair	Dorothy Moon
1st Vice Chair	Daniel Silver
2nd Vice Chair	Mark Fuller
Executive Director	Kiira Turnbow
National Committeeman	Damond Watkins
National Committeewoman	Cindy Siddoway
Secretary	Maria Nate
Treasurer	Steve Bender

## Democratic

**Mailing Address:** PO Box 445, Boise 83701

**Phone:** (208) 336-1815

**Website:** [www.idahodems.org](http://www.idahodems.org)

**Email:** [info@idahodems.org](mailto:info@idahodems.org)

Chairman	Lauren Necochea
Vice Chair 1	Evan Koch
Vice Chair 2	Elle Casner
Executive Director	Jared DeLoof
National Committeeman	Jason Pretty Boy
National Committeewoman	Chelsea Gaona-Lincoln
Treasurer	Brent Robinson

## Libertarian

**Mailing Address:** 9169 W. State St #1743, Garden City, Idaho 83714

**Phone:** (208) 705-7755

**Website:** [lpid.org](http://lpid.org)

**Email:** [chair@lpid.org](mailto:chair@lpid.org)

Chair	Jayson Sorensen
Vice Chair	Chris Ward
Treasurer	Adam Belnap
Secretary	Dan Karlan

## Constitution

**Mailing Address:** P.O. Box 233, Nampa, ID 83653-0233

**Phone:** (208) 590-6025

**Website:** [idahocp.org](http://idahocp.org)

**Email:** [info@idahocp.com](mailto:info@idahocp.com)

Chairman	Tony Ullrich
Vice Chair	Gregg Pruett
Treasurer	Cathleen Spears-Thompson
Secretary	Sarah Clendenon

Source: Idaho Secretary of State, Elections Division

*Jodi Doggett*

# Primary Election ~ Abstract of Votes

MAY 17, 2022

## UNITED STATES SENATOR

Counties	DEM Ben Pursley	DEM David Roth	REP Brenda Bourn	REP Mike Crapo	REP Natalie M. Fleming	REP Scott Trotter	REP Ramont Turnbull	CON Ray J. Writz	LIB Idaho Sierra Law
Ada	6,575	7,408	8,802	45,290	4,753	5,807	6,894	93	208
Adams	29	33	70	596	46	193	66	2	2
Bannock	725	1,164	533	6,827	809	797	700	17	22
Bear Lake	28	24	81	1,059	145	147	91	5	3
Benewah	98	125	142	1,040	118	118	94	5	2
Bingham	123	183	257	5,327	455	519	587	8	4
Blaine	770	1,145	154	1,676	135	141	79	4	15
Boise	61	57	215	1,138	116	251	184	3	4
Bonner	465	649	475	6,898	650	2,303	514	31	31
Bonneville	300	750	692	12,943	899	1,245	1,421	34	50
Boundary	50	100	137	1,914	130	607	141	4	6
Butte	5	11	39	391	34	32	60	1	0
Camas	9	16	23	260	27	22	23	1	0
Canyon	938	1,320	2,547	15,811	1,823	3,435	2,506	73	91
Caribou	13	14	55	1,075	67	167	71	2	2
Cassia	46	63	219	3,002	268	519	274	8	11
Clark	0	2	3	144	11	7	14	1	0
Clearwater	60	107	88	1,107	86	171	84	2	4
Custer	19	36	106	778	101	155	91	0	0
Elmore	165	205	322	2,324	267	293	269	10	13
Franklin	14	30	164	1,611	194	245	185	6	3
Fremont	29	43	101	2,130	153	143	243	4	2
Gem	91	109	367	2,486	265	454	518	9	8
Gooding	65	70	173	1,421	138	241	189	7	4
Idaho	94	132	564	2,843	208	505	193	11	8
Jefferson	40	78	269	4,081	331	354	628	13	3
Jerome	38	65	174	1,701	136	302	180	7	7
Kootenai	1,202	1,999	1,887	21,019	1,606	2,630	1,365	74	83
Latah	507	971	270	2,422	278	1,072	252	14	14
Lemhi	49	87	158	1,373	193	186	150	4	1
Lewis	17	30	55	520	38	80	41	0	1
Lincoln	18	26	24	483	36	58	55	2	2
Madison	38	75	160	3,783	297	265	668	5	8
Minidoka	55	70	163	2,121	201	379	152	3	3
Nez Perce	335	493	206	3,010	176	1,114	182	17	7
Oneida	16	11	59	641	90	187	56	2	4
Owyhee	24	39	159	1,062	123	177	127	4	2
Payette	59	89	384	2,488	216	370	278	4	7
Power	35	48	33	703	44	58	45	1	1
Shoshone	174	368	80	1,172	132	139	61	6	3
Teton	157	285	70	980	100	130	82	3	4
Twin Falls	264	371	802	7,059	737	1,170	752	15	18
Valley	146	178	151	1,595	166	203	169	2	7
Washington	41	81	179	1,602	104	308	149	3	5
<b>TOTAL</b>	<b>13,987</b>	<b>19,160</b>	<b>21,612</b>	<b>177,906</b>	<b>16,902</b>	<b>27,699</b>	<b>20,883</b>	<b>520</b>	<b>673</b>
Plurality		5,173		150,207					
Percentage	42.2%	57.8%	8.2%	67.1%	6.4%	10.5%	7.9%	100.0%	100.0%

# Primary Election ~ Abstract of Votes *(cont.)*

MAY 17, 2022

## UNITED STATES REPRESENTATIVE

Counties	DISTRICT 1			DISTRICT 2					
	DEM Kaylee Peterson	REP Russ Fulcher	LIB Joe Evans	DEM Wendy Norman	REP Flint L. Christensen	REP Daniel Algiers Lucas Levy	REP Chris Porter	REP Mike Simpson	REP Bryan Smith
Ada	3,974	32,791	139	9,409	1,266	695	1,317	21,906	8,129
Adams	63	852	2						
Bannock				1,856	542	152	608	4,851	3,722
BearLake				49	158	25	109	785	462
Benewah	192	1,322	3						
Bingham				302	477	96	403	3,642	2,591
Blaine				1,988	47	56	87	1,616	426
Boise	111	1,648	5						
Bonner	1,088	9,021	46						
Bonneville				941	1,131	225	756	9,878	5,347
Boundary	152	2,488	5						
Butte				17	49	12	30	231	239
Camas				27	24	7	15	175	129
Canyon	2,253	24,219	101						
Caribou				27	114	17	96	719	481
Cassia				103	340	78	257	1,881	1,678
Clark				1	15	3	10	108	46
Clearwater	160	1,367	7						
Custer				51	86	30	72	503	548
Elmore				347	217	72	207	1,721	1,241
Franklin				39	165	55	162	1,198	803
Fremont				70	228	38	150	1,351	1,040
Gem	197	3,596	9						
Gooding				135	135	45	131	905	926
Idaho	215	3,605	9						
Jefferson				116	448	92	323	2,643	2,164
Jerome				100	131	50	186	1,118	1,000
Kootenai	3,124	27,364	102						
Latah	1,471	3,456	17						
Lemhi				139	155	29	140	1,055	691
Lewis	45	517	1						
Lincoln				44	45	12	52	308	235
Madison				115	282	70	269	2,641	1,867
Minidoka				121	192	64	215	1,316	1,218
NezPerce	837	3,963	8						
Oneida				26	60	14	57	473	423
Owyhee	65	1,581	2						
Payette	141	3,429	13						
Power				81	72	17	58	439	293
Shoshone	514	1,374	7						
Teton				439	112	22	57	802	357
TwinFalls				607	622	209	590	4,912	4,211
Valley	330	1,817	7						
Washington	125	2,118	6						
<b>TOTAL</b>	<b>15,057</b>	<b>126,528</b>	<b>489</b>	<b>17,150</b>	<b>7,113</b>	<b>2,185</b>	<b>6,357</b>	<b>67,177</b>	<b>40,267</b>
Plurality								26,910	
Percentage	100.0%	100.0%	100.0%	100.0%	5.8%	1.8%	5.2%	54.6%	32.7%

Elections

# Primary Election ~ Abstract of Votes *(cont.)*

MAY 17, 2022

Counties	SUPREME COURT JUSTICE		APPELLATE COURT JUDGE
	To Succeed: Colleen D. Zahn	To Succeed: Robyn M. Brody	To Succeed: Molly J. Huskey
	Colleen D. Zahn	Robyn M. Brody	Molly J. Huskey
Ada	56,276	55,774	55,902
Adams	643	743	777
Bannock	9,733	9,671	9,736
Bear Lake	1,067	1,338	1,324
Benewah	1,000	1,218	1,269
Bingham	5,919	5,825	5,955
Blaine	3,833	3,877	3,854
Boise	1,600	1,597	1,619
Bonner	8,102	8,067	8,035
Bonneville	11,279	11,565	11,386
Boundary	2,288	2,279	2,292
Butte	395	441	455
Camas	221	261	261
Canyon	21,051	20,874	21,096
Caribou	1,229	1,236	1,228
Cassia	4,022	4,016	4,031
Clark	124	149	140
Clearwater	1,400	1,399	1,401
Custer	825	894	931
Elmore	3,204	3,162	3,191
Franklin	1,829	1,813	1,831
Fremont	2,622	2,718	2,618
Gem	3,363	3,319	3,357
Gooding	1,914	1,910	1,926
Idaho	3,456	3,421	3,434
Jefferson	4,699	4,680	4,707
Jerome	2,229	2,219	2,236
Kootenai	25,600	25,486	25,556
Latah	4,716	4,441	4,466
Lemhi	1,867	1,851	1,863
Lewis	620	624	658
Lincoln	588	588	595
Madison	4,457	4,441	4,457
Minidoka	2,685	2,720	2,704
Nez Perce	4,544	4,527	4,495
Oneida	878	888	878
Owyhee	1,306	1,403	1,408
Payette	3,268	3,276	3,287
Power	847	842	856
Shoshone	1,758	1,737	1,766
Teton	1,467	1,490	1,494
Twin Falls	8,728	8,733	8,743
Valley	1,972	1,952	1,980
Washington	2,034	2,036	2,040
<b>TOTAL</b>	<b>221,658</b>	<b>221,501</b>	<b>222,238</b>
Percentage	100.0%	100.0%	100.0%

# Primary Election ~ Abstract of Votes *(cont.)*

MAY 17, 2022

## VOTING STATISTICS

Counties	Total Registered Voters	Ballots Cast	Percentage
Ada	300,280	94,480	31.5%
Adams	2,961	1,119	37.8%
Bannock	46,401	12,472	26.9%
Bear Lake	4,132	1,712	41.4%
Benewah	5,855	1,956	33.4%
Bingham	22,878	7,969	34.8%
Blaine	15,439	4,890	31.7%
Boise	5,752	1,856	32.3%
Bonner	32,121	14,083	43.8%
Bonneville	60,714	19,598	32.3%
Boundary	7,515	3,535	47.0%
Butte	1,519	598	39.4%
Camas	759	415	54.7%
Canyon	110,413	30,415	27.5%
Caribou	3,890	1,535	39.5%
Cassia	10,601	4,598	43.4%
Clark	366	197	53.8%
Clearwater	4,938	1,902	38.5%
Custer	3,090	1,390	45.0%
Elmore	12,317	4,366	35.4%
Franklin	7,376	2,614	35.4%
Fremont	7,491	2,973	39.7%
Gem	11,713	4,621	39.5%
Gooding	6,823	2,439	35.7%
Idaho	11,134	5,068	45.5%
Jefferson	15,894	6,073	38.2%
Jerome	9,294	2,783	29.9%
Kootenai	106,092	36,733	34.6%
Latah	23,535	6,671	28.3%
Lemhi	5,492	2,368	43.1%
Lewis	2,453	867	35.3%
Lincoln	2,302	744	32.3%
Madison	20,353	5,591	27.5%
Minidoka	8,839	3,284	37.2%
Nez Perce	23,239	6,008	25.9%
Oneida	2,850	1,160	40.7%
Owyhee	5,884	1,888	32.1%
Payette	12,992	4,192	32.3%
Power	3,571	1,038	29.1%
Shoshone	7,228	2,297	31.8%
Teton	7,322	2,163	29.5%
Twin Falls	41,867	11,924	28.5%
Valley	8,850	2,988	33.8%
Washington	6,059	2,671	44.1%
<b>TOTAL</b>	<b>1,010,594</b>	<b>328,244</b>	<b>32.5%</b>

Owsley Bridge

Union Pacific Mainline Depot

Photo Courtesy of Jeff Harvey

Photo Courtesy of Jeff Harvey

Guffey Bridge

Photo Courtesy of Laura Weston

# General Election ~ Abstract of Votes

NOVEMBER 8, 2022

## UNITED STATES SENATOR

Counties	DEM	REP	CON	LIB	IND
	David Roth	Mike Crapo	Ray J. Writz	Idaho Sierra Law	Scott Oh Cleveland
Ada	76,656	87,579	1,561	1,174	17,551
Adams	367	1,425	56	13	150
Bannock	9,054	14,480	377	233	1,299
Bear Lake	196	1,871	70	20	87
Benewah	503	2,662	110	38	151
Bingham	1,750	9,491	223	75	771
Blaine	6,006	3,121	99	127	336
Boise	673	2,172	83	31	478
Bonner	5,467	13,348	300	144	1,502
Bonneville	7,866	24,579	520	226	2,248
Boundary	732	3,939	93	33	403
Butte	114	783	28	9	59
Camas	95	367	21	4	29
Canyon	12,961	36,558	976	435	7,299
Caribou	205	1,735	54	13	109
Cassia	584	4,619	154	41	398
Clark	19	161	9	2	15
Clearwater	526	2,389	72	14	119
Custer	359	1,447	79	11	113
Elmore	1,334	4,380	141	62	688
Franklin	302	3,588	135	23	257
Fremont	480	3,399	87	27	247
Gem	1,076	5,118	133	71	1,173
Gooding	609	2,941	91	32	374
Idaho	962	5,741	177	50	535
Jefferson	836	7,396	223	54	585
Jerome	803	3,506	102	33	421
Kootenai	13,404	42,115	836	369	5,515
Latah	6,881	7,484	133	125	361
Lemhi	674	2,690	82	33	175
Lewis	176	1,097	26	2	58
Lincoln	221	978	27	12	76
Madison	972	6,533	195	57	519
Minidoka	592	3,623	99	32	366
Nez Perce	3,628	8,986	100	93	639
Oneida	117	1,330	44	11	99
Owyhee	411	2,376	67	39	382
Payette	1,079	5,509	125	39	835
Power	420	1,428	35	18	71
Shoshone	1,005	2,858	43	31	172
Teton	2,375	2,100	36	32	143
Twin Falls	4,780	14,914	564	180	2,425
Valley	1,974	2,829	50	37	330
Washington	564	2,894	64	21	354
<b>TOTAL</b>	<b>169,808</b>	<b>358,539</b>	<b>8,500</b>	<b>4,126</b>	<b>49,917</b>
Plurality		188,731			
Percentage	28.7%	60.7%	1.4%	0.7%	8.4%

# General Election ~ Abstract of Votes *(cont.)*

NOVEMBER 8, 2022

## UNITED STATES REPRESENTATIVE

Counties	DISTRICT 1			DISTRICT 2	
	DEM Kaylee Peterson	REP Russ Fulcher	LIB Darian Drake	DEM Wendy Norman	REP Mike Simpson
Ada	25,314	58,179	2,120	53,401	43,976
Adams	396	1,544	66		
Bannock				9,654	15,392
BearLake				244	1,952
Benewah	546	2,777	103		
Bingham				2,209	9,647
Blaine				5,966	3,667
Boise	774	2,545	104		
Bonner	5,779	14,584	428		
Bonneville				8,505	26,060
Boundary	835	4,188	120		
Butte				138	808
Camas				99	399
Canyon	14,224	42,207	1,610		
Caribou				280	1,803
Cassia				903	4,674
Clark				26	170
Clearwater	580	2,463	59		
Custer				358	1,501
Elmore				1,516	4,932
Franklin				405	3,838
Fremont				658	3,424
Gem	1,253	6,085	200		
Gooding				757	3,123
Idaho	1,112	6,169	162		
Jefferson				1,124	7,640
Jerome				955	3,701
Kootenai	14,378	46,564	1,142		
Latah	7,206	7,507	292		
Lemhi				689	2,861
Lewis	214	1,117	26		
Lincoln				272	1,004
Madison				1,293	6,672
Minidoka				825	3,676
NezPerce	4,073	9,075	280		
Oneida				168	1,377
Owyhee	458	2,733	89		
Payette	1,215	6,202	171		
Power				455	1,477
Shoshone	1,087	2,868	108		
Teton				2,403	2,222
TwinFalls				5,433	16,454
Valley	2,174	2,913	118		
Washington	643	3,181	82		
<b>TOTAL</b>	<b>82,261</b>	<b>222,901</b>	<b>7,280</b>	<b>98,736</b>	<b>172,450</b>
Plurality		140,640			73,714
Percentage	26.3%	71.3%	2.3%	36.4%	63.6%

Elections

# General Election ~ Abstract of Votes *(cont.)*

NOVEMBER 8, 2022

## UNITED STATES REPRESENTATIVE

### SJR 2 CONSTITUTIONAL AMENDMENT

### IDAHO ADVISORY QUESTION

Counties	Yes	No	Approve	Disapprove
Ada	78,707	94,377	137,578	39,332
Adams	983	987	1,574	407
Bannock	12,033	11,829	20,600	3,927
BearLake	1,342	845	2,015	245
Benewah	1,893	1,480	2,748	690
Bingham	6,328	5,379	10,384	1,633
Blaine	4,015	5,326	7,115	2,325
Boise	1,703	1,571	2,603	702
Bonner	11,366	8,508	13,770	6,525
Bonneville	17,166	15,008	29,477	4,707
Boundary	2,732	2,147	3,566	1,461
Butte	547	436	864	129
Camas	241	240	410	78
Canyon	29,330	25,500	44,665	11,804
Caribou	982	1,010	1,740	311
Cassia	3,303	2,350	4,926	801
Clark	99	98	167	36
Clearwater	1,531	1,381	2,530	481
Custer	1,000	958	1,677	351
Elmore	3,289	2,997	5,271	1,190
Franklin	2,358	1,634	3,586	561
Fremont	2,076	2,031	3,373	748
Gem	3,641	3,524	5,686	1,661
Gooding	2,055	1,822	3,208	738
Idaho	3,962	3,057	5,519	1,672
Jefferson	4,874	3,803	7,635	1,258
Jerome	2,511	1,978	3,867	874
Kootenai	36,025	21,921	47,367	12,084
Latah	6,800	6,918	10,385	3,779
Lemhi	1,826	1,648	2,976	596
Lewis	750	587	1,122	236
Lincoln	608	670	1,055	252
Madison	4,789	3,147	6,920	1,193
Minidoka	2,469	2,058	3,925	701
NezPerce	6,552	6,114	11,148	1,966
Oneida	933	608	1,337	230
Owyhee	1,750	1,368	2,479	666
Payette	3,935	3,363	6,114	1,317
Power	913	995	1,653	268
Shoshone	2,005	1,693	3,343	656
Teton	2,230	2,106	3,619	840
TwinFalls	11,635	9,485	18,129	3,908
Valley	2,072	2,760	3,696	1,151
Washington	1,835	1,906	2,924	891
<b>TOTAL</b>	<b>287,194</b>	<b>267,623</b>	<b>454,746</b>	<b>115,381</b>
Plurality	19,571		339,365	
Percentage	51.8%	48.2%	79.8%	20.2%

# General Election ~ Abstract of Votes (cont.)

NOVEMBER 8, 2022

## VOTING STATISTICS

Counties	Total Number of Registered Voters at Cutoff	Number Election Day Registrants	Total Number of Registered Voters	Number of Ballots Cast	% of Registered Voters That Voted
Ada	304,317	14,850	319,167	186,703	58.5%
Adams	2,914	138	3,052	2,047	67.1%
Bannock	46,133	2,028	48,161	25,792	53.6%
Bear Lake	4,141	144	4,285	2,297	53.6%
Benewah	5,973	176	6,149	3,498	56.9%
Bingham	22,291	829	23,120	12,547	54.3%
Blaine	15,405	836	16,241	9,809	60.4%
Boise	5,788	207	5,995	3,471	57.9%
Bonner	31,580	945	32,525	21,216	65.2%
Bonneville	58,828	3,608	62,436	36,007	57.7%
Boundary	7,642	296	7,938	5,348	67.4%
Butte	1,502	71	1,573	1,002	63.7%
Camas	723	36	759	524	69.0%
Canyon	112,380	3,328	115,708	58,828	50.8%
Caribou	3,765	153	3,918	2,137	54.5%
Cassia	10,250	321	10,571	5,871	55.5%
Clark	349	11	360	210	58.3%
Clearwater	5,044	24	5,068	3,172	62.6%
Custer	3,041	126	3,167	2,058	65.0%
Elmore	11,080	458	11,538	6,693	58.0%
Franklin	7,287	263	7,550	4,362	57.8%
Fremont	7,368	268	7,636	4,298	56.3%
Gem	11,461	572	12,033	7,710	64.1%
Gooding	6,821	244	7,065	4,097	58.0%
Idaho	11,184	303	11,487	7,620	66.3%
Jefferson	15,643	512	16,155	9,227	57.1%
Jerome	9,000	366	9,366	4,937	52.7%
Kootenai	103,197	4,246	107,443	63,231	58.9%
Latah	22,651	1,642	24,293	15,201	62.6%
Lemhi	5,536	150	5,686	3,713	65.3%
Lewis	2,201	92	2,293	1,375	60.0%
Lincoln	2,232	124	2,356	1,339	56.8%
Madison	20,284	1,211	21,495	8,293	38.6%
Minidoka	8,476	400	8,876	4,790	54.0%
Nez Perce	23,064	1,042	24,106	13,688	56.8%
Oneida	2,755	99	2,854	1,652	57.9%
Owyhee	5,478	241	5,719	3,327	58.2%
Payette	12,668	520	13,188	7,703	58.4%
Power	3,587	116	3,703	2,000	54.0%
Shoshone	7,215	222	7,437	4,199	56.5%
Teton	7,128	453	7,581	4,742	62.6%
Twin Falls	41,531	2,122	43,653	23,331	53.4%
Valley	8,155	276	8,431	5,298	62.8%
Washington	5,910	216	6,126	3,990	65.1%
<b>TOTAL</b>	<b>1,003,978</b>	<b>44,285</b>	<b>1,048,263</b>	<b>599,353</b>	<b>57.2%</b>

*Ririe Pegram Truss Railroad Bridge*

Photo Courtesy of Idaho State Historical Society

*Shoshone Union Pacific Depot*

Photo Courtesy of Idaho State Historical Society

# Education

*Idaho State University*

Photo courtesy of Idaho State University

# Education in Idaho

Idaho's State Department of Education was organized in 1891, the first year of Idaho's statehood. The first State Superintendent of Public Instruction, Joseph Harroun, was assisted by one staff member and a part-time secretary as he met his statutory responsibilities for summarizing reports from county school superintendents, awarding certificates to qualified teachers, preparing lists of acceptable textbooks, preparing courses of study for the schools, and presiding over meetings of the State Board of Education.

In 1911, Governor James H. Hawley proposed a reorganization of the state's educational system into a form similar to today's structure - that is, a single State Board of Education responsible for the general supervision of Idaho's educational institutions and public school system. The board was comprised originally of six members, five appointed by the governor to a 5-year term, and the elected Superintendent of Public Instruction (membership was later increased to seven appointed members). The enabling legislation, passed in 1913, also established a Commissioner of Education to serve as an advisor to the board and to work with both public school administrators and the state's higher education institutions.

In time, however, it became evident that there was duplication between the Commissioner of Education, appointed by the State Board of Education, and the elected Superintendent of Public Instruction, who served as a member of the board. Thus, in 1933, the Idaho Legislature eliminated the Commissioner of Education and named the State Superintendent of Public Instruction as the executive secretary of the State Board of Education, with the superintendent's staff located in the State Department of Education.

The 1947 Idaho Legislature set the framework for today's system of educational governance in Idaho. Among the 30 educational measures enacted during the session was the official establishment of a State Department of Education with responsibility in a variety of areas: the school lunch program, school transportation, teacher certification, curriculum development, and other public school concerns. The department's eight staff members handled the work.

Today the Idaho State Department of Education is organized into programs. The programs within the State Department of Education work closely together to ensure the needs of all Idaho students are being met. Here are some program examples:

- **Child Nutrition** monitors the National School Lunch Program, Breakfast, USDA Foods, Summer Food, Child and Adult Food, After School and At Risk Programs.
- **Content and Curriculum** includes the Content Areas and Instructional Services.
- **Elementary and Secondary Education** includes all Elementary and Secondary Education Act program funding and assistance to schools.
- **School Support and Advanced Opportunities** includes Safe and Drug Free Schools Program, School Health, Advanced Opportunities, GEAR UP, Suicide Prevention, 21st Century Community Learning Centers, Driver Education and Indian Education.
- **Public School Finance** distributes the public school state appropriation.
- **School Choice** includes Charter School, Alternative School and Home School support.

*Source: State Department of Education*

## Idaho's Endowment Trusts

When Idaho became a state in 1890, the Admission's Act granted the new state about 3 million acres of federal lands for public school support (sections 16 and 36 of every township) and another 650 thousand acres for support of eight other endowment beneficiaries. The State Constitution placed the management of these lands into the hands of the five-member State Board of Land Commissioners composed of the Governor, Secretary of State, Attorney General, State Controller and Superintendent of Public Instruction. The Constitution gave the State Treasurer the responsibility for management of the financial assets generated by the endowment lands.

In 1905, the Legislature created the Department of Lands to support the Land Board. Over the years the board sold and exchanged properties so that about 2.1 million acres of public school endowment lands remain and about 350,000 acres of the other eight beneficiaries land remain. In addition to land sales and mineral revenue, the Land Board chose to deposit timber sale revenue into the permanent endowment. It chose to place lease revenues into the income funds for annual distribution along with the earnings from the permanent funds.

In 1969, the Legislature created an Endowment Fund Investment Board (EFIB) to manage the financial assets.

Institution	Idaho Land Grants (Acres)	Remaining Acres 6/15	Percent Remain	Percent of Total
Public Schools	2,982,683	2,103,036	70.5%	84.9%
Agricultural College	90,000	33,527	37.3%	1.4%
Charitable Institutions	150,000	77,245	51.5%	3.1%
Normal School	100,000	61,021	61.0%	2.5%
Penitentiary	50,000	28,914	57.8%	1.2%
School of Science	100,000	75,493	75.5%	3.0%
Mental Hospital	50,000	35,942	71.9%	1.4%
University of Idaho*	96,080	55,091	57.3%	2.2%
Capitol Endowment	32,000	7,283	22.8%	0.3%
<b>Total</b>	<b>3,650,763</b>	<b>2,477,552</b>	<b>67.9%</b>	<b>100.0%</b>

\* Includes 46,080 acres granted Feb. 18, 1881 to University of Idaho

- Public school endowment lands comprise 85% of the total endowment lands.
- Sixty-seven percent of original or exchanged endowment lands remain.

Source: *Idaho Fiscal Facts 2022: A Legislator's Handbook of Facts, Figures, & Trends*

# Universities

## Boise State University

President: Dr. Marlene Tromp

Boise, ID 83725 (208) 426-1000 [www.boisestate.edu](http://www.boisestate.edu)

Degrees: 11 doctorate, 66 master's, 91 undergraduate, 29 graduate certificate

*Boise State University*

Photo courtesy of Boise State University

Boise State University is a public, metropolitan research university of distinction offering an array of undergraduate and graduate degrees and experiences that foster student success, lifelong learning, community engagement, innovation and creativity. Research and creative activity advance new knowledge and benefit students, the community, state and nation. With its exceptional faculty, staff and student body, and its location in the heart of a thriving metropolitan area, the university is an engine that drives the Idaho economy, providing significant return on public investment.

Boise State's 25,540 students represent Idaho, the nation and the world. Students can choose from academic programs in eight colleges — Arts and Sciences, Business and Economics, Education, Engineering, Health Sciences, School of Public Service, Innovation and Design, and Graduate Studies. In addition, classroom learning can

be enhanced by interning with the State Legislature, government agencies, or one of the many private businesses or industries in the area. Students also have the opportunity to study abroad in more than 50 countries.

Faculty members are dedicated to excellence in teaching, research and creative activity. Undergraduate and graduate students have the opportunity to work alongside and study under some of the West's most respected scientists, artists, researchers and educators across disciplines. This hands-on experience both enhances and expands students' education and prepares them for future careers in arts, humanities, health care, science, technology and more.

Boise State scientists are engaged in world-class studies both on campus and around the globe in areas such as NASA astronaut teaching, geosciences; sensors; materials science; energy, health and public

policy; and creative writing. Emerging research strengths include resource economics; ecological biology; computer science; STEM education (science, technology, engineering and math); and biomolecular sciences studies aimed at identifying, preventing, eradicating and treating diseases such as Cancer, Alzheimer's and Parkinson's.

The campus boasts several state-of-the-art facilities, including the Micron Business and Economics Building, the Environmental Research Building, the Interactive Learning Center and the Norco Building that houses the School of Nursing and University Health Services. Campus life offers adven-

ture and activity as more than 200 student organizations and a beautiful Student Recreation Center provide opportunities for both individual development and fun.

The university's main entertainment venues include the Special Events Center, Albertsons Stadium, Taco Bell Arena and the Morrison Center for the Performing Arts. More than one million visitors come to campus annually for Nobel and Pulitzer Prize-winning speakers, Bronco football, cultural festivals, the Martin Luther King Jr. Human Rights Celebration and other signature events.

## Idaho State University

President: Kevin Satterlee

Pocatello, ID 83202 (208) 282-3440 [www.isu.edu](http://www.isu.edu)

Degrees: Career and Technical, Associate, Baccalaureate, Master's and Doctoral

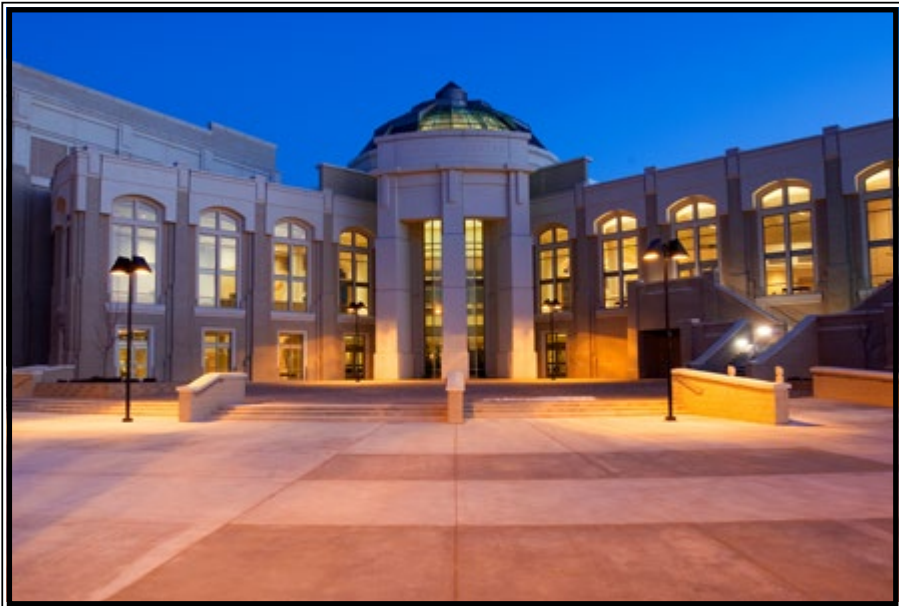

*Idaho State University*

Photo courtesy of Idaho State University

Idaho State University has served the citizens of Idaho since 1901, when the institution was first established as the Academy of Idaho. Renamed the Idaho Technical Institute in 1915 and reorganized as the Southern Branch of the University of Idaho in 1927, it was established as Idaho State College in 1947. By action of the 37th Idaho

Legislature, the institution became Idaho State University on July 1, 1963.

On January 18, 2011 the prestigious Carnegie Foundation has designated Idaho State University as a research university, a classification enjoyed by less than 108 of the nation's more than 4,663 universities.

Today, ISU enrolls over 12,000 students each semester in more than 250 top-flight certificate and degree programs in the colleges of Arts & Letters, Business, Education, Science & Engineering, Technology, the Division of Health Sciences and the Graduate School. Credits awarded by ISU are accepted at all recognized colleges and universities in the United States.

Idaho State University is the state's designated leader for education in the health professions and trains healthcare professionals in fields ranging from dental hygiene and dietetics to nursing, pharmacy, physical therapy, physician assistants and radiology, as well as offering residencies in dentistry, pharmacy, and physicians specializing in family practice. The Pocatello Family Medicine clinic operates in conjunction with Health West, and offers resident physicians and other health care students professional opportunities for clinical experience.

ISU enrolls more than 2,000 students each semester in 46 master's and 13 doctoral programs, including doctor of pharmacy, doctor of physical therapy, doctor of audiology, doctor of philosophy, doctor of education and doctor of arts degrees. ISU pioneered the doctor of arts degree, which emphasizes excellence in college teaching in interdisciplinary programs in English, biology, mathematics and political science. In addition, a doctoral degree in nuclear science and engineering and an interdisciplinary master's degree in hazardous waste management are offered in conjunction with the University of Idaho and the Idaho National Laboratory.

ISU offers educational programs through a variety of innovative delivery methods and options. The ISU-Idaho Falls campus offers associate, baccalaureate and graduate degree programs. Both daytime and evening courses are offered on that campus. The University also offers academic programs in Twin Falls and Meridian.

Idaho State University's presence in the Treasure Valley began in the early 1970s with clinical pharmacy rotations at the Veteran Affairs Medical Center in Boise and the Nampa State School. Since then, the

ISU-Meridian Health Science Center has grown to offer more than two dozen fields of study in the health professions.

As programs have grown, so too has ISU's physical space—moving from leased facilities in Boise to the ISU Meridian Health Science Center in August 2009. The ISU-Meridian Health Science Center, which spans four acres, houses nine distance-learning classrooms, the L.S. Skaggs Pharmacy Complex; counseling and speech and language clinics; and human patient simulation and clinical/medical science laboratories. The Delta Dental of Idaho Dental Residency Clinic opened in 2011, provides advanced training for dentists and treatment for underserved patients. ISU Meridian provides clinics in counseling, dentistry and speech and language.

Unique to ISU-Meridian is its partnership with Joint School District No. 2 whose administrative offices and Renaissance Magnet High School are adjacent to the University. Renaissance students interested in careers in medical sciences and research have the opportunity to use ISU laboratories and resources.

ISU-Meridian serves as the higher education anchor of THE CORE an 1,800-acre business enterprise corridor with public and private partners committed to building the economy through innovations in health, research and technology. In 2016, ISU entered a partnership with the Idaho College of Osteopathic Medicine to build a private medical school in the Treasure Valley. ICOM opened in August, 2018.

In addition to its outstanding academic and applied technology classroom and laboratory facilities, ISU is also home to the Holt Arena, the first indoor stadium on a U.S. college campus; the Oboler Library, which houses over three-quarters of a million books and other items; and the Idaho Museum of Natural History. The ISU Research and Business Park is home to the Business & Technology Center; the Idaho Veterans Home, operated in conjunction with the State of Idaho; the Southeastern District Health Department; and the Idaho Accelerator Center, operated by ISU in co-

operation with the Department of Energy and the INL housing particle accelerators for nuclear research and applications in medicine, agriculture and industry.

The L.E. and Thelma E. Stephens Performing Arts Center, a \$34 million structure built primarily with private funding is one of the most acoustically perfect concert halls in the United States. This unique,

state-of-the art facility has three theatrical venues for presenting a variety of musical, dramatic and dance performances, and also includes instructional space and the offices of ISU's School of the Performing Arts.

Currently, Idaho State has more than 80,000 living alumni. Additionally, ISU's alumni contribute more than \$800 million to the state's economy.

## University of Idaho

President: C. Scott Green

Moscow, ID 83844-3151 (208) 885-6365 [www.uidaho.edu](http://www.uidaho.edu)

Degrees: Bachelor's, master's, doctoral, law and specialist

*University of Idaho*

Photo courtesy of University of Idaho

The University of Idaho was created in 1889 by Idaho's territorial legislature as the soon-to-be state's premier land-grant research university. In its 128-year history, the University has awarded more than 125,000 degrees to more than 117,000 graduates.

UI's 1,585-acre main residential campus is located where the rolling hills of the Palouse meet the mountains in the bucolic college town of Moscow, Idaho. UI has

centers in Boise, Coeur d'Alene and Idaho Falls, serving more than 1,000 students, as well as online course offerings and a growing dual-credit program for Idaho's high school students. The UI system also includes Extension offices in 42 counties and on three American Indian reservations, in addition to 11 regional research and extension centers.

Statewide, nearly 12,000 students are drawn to the university's reputation for

academic excellence, value, an exceptional student living and learning environment, and outstanding research and creative opportunities. UI is committed to a transformative educational experience that leads to great careers and rewarding lives; innovative scholarship that makes an impact on Idaho and the world; and outreach and engagement, including through statewide outreach and Extension programs, that addresses societal needs and advances economic development and culture. UI has a \$1.1 billion annual impact on the state of Idaho and returns \$9 for every \$1 the state invests.

University of Idaho students have access to more than 130 areas of undergraduate study in nine colleges: Agricultural and Life Sciences; Business and Economics; Education; Engineering; Letters, Arts and Social Sciences; Natural Resources; Science; Law; and Graduate Studies. The university offers nearly 100 masters and doctoral majors, as well as specialist and certificate programs. The university's nationally recognized law program offers full-three year programs at locations in Moscow and in downtown Boise. The Washington, Wyoming, Alaska, Montana and Idaho (WWAMI) Regional Medical Education Program provides access for Idaho residents to a top-ranked medical education, training the state's physicians and medical education professionals. The university's more than \$25 million in annual scholarship makes those high-quality educational options affordable.

With research excellence in everything from agriculture to cybersecurity to energy and natural resources, the University of Idaho is the state's only Carnegie R2 "higher research activity" institution. The university's \$102 million in annual research expenditures makes it the research leader among Idaho higher education institutions. Undergraduate and graduate students participate in research projects alongside the university's world-class staff and faculty researchers. Facilitated by an Office for Undergraduate Research, most undergraduates participate in hands-on research and scholarship during their time at UI.

In 2017 the university opened the Integrated Research and Innovation Center, a cutting-edge research facility that offers laboratory, office and meeting space for faculty, staff and student researchers from across university disciplines. Located in the heart of campus, it is home to projects that transcend traditional academic boundaries, allowing researchers to take on key questions in new ways. Other new facilities on the historic Moscow campus include a completely renovated College of Education building and revamped living spaces.

The Moscow campus is home to the Vandal athletic teams, who compete in NCAA Division I, and the Kibbie-ASUI Activity Center. The campus also houses two arboreta and a botanical garden, with a combined 80 acres of gardens, ponds, trees and plants from across the globe. The Student Recreation Center includes the tallest freestanding climbing wall of any U.S. college (55 feet), and a well-maintained fitness area with a wide offering of classes. The long-running Lionel Hampton Jazz Festival, which celebrated its 50th anniversary in 2017, brings thousands of visitors to campus each year and provides an engaging musical and educational experience.

The University of Idaho Library is the largest in the state of Idaho and has served for more than 100 years as an official regional depository of U.S. federal government publications. It includes Special Collections that are invaluable for researchers, including databases of historic photographs, state documents, university historical documents, rare books, digital collections and the digitized International Jazz Collections, the premiere jazz archives in the Pacific Northwest. The first floor of the library was remodeled in 2016 to include informal learning spaces that serve as a hub for student life and studies.

The University of Idaho is a member of the Association of Public Land-Grant Universities and is accredited by the Northwest Commission on Colleges and Universities. Additional approval or accreditation for specific programs has been granted by a wide range of national organizations.

## Colleges

### College of Southern Idaho

President: Dr. Jeff Fox

Twin Falls, ID 83303-1238 (208) 733-9554 [www.csi.edu](http://www.csi.edu)

Degrees: Associate and Certificate

*College of Southern Idaho*

Photo courtesy of College of Southern Idaho

The College of Southern Idaho in Twin Falls was established in 1965 by voters in Twin Falls and Jerome Counties. Over the years, the campus has grown to more than 20 buildings on a beautifully landscaped 315-acre campus. In 2010, CSI added a new 72,000 square foot Health Science and Human Services building on its 120-acre expansion just north of the main campus. This building houses 15 high-demand health science programs, including Nursing, Radiologic Technology, and a four-year Dental Hygiene program. It became Idaho's first LEED-certified college building. CSI's latest LEED construction project, the 41,000 square foot Applied Technology and Innovation Center (ATIC), houses Wind Energy, Manufacturing Technology, Environmental Technology, Drafting, and Heating and Air Conditioning programs. It was completed in the spring of 2014.

More than 10,000 students now enroll in CSI's spring and fall semesters. Approximately 1,000 students enroll in the flexible four- to six-week summer semester programs. CSI offers 138 academic and technical degree and certificate programs for first- and second-year students as well as for those who need shorter-term training for new careers or career enhancement.

CSI has dual credit agreements with 70 high schools from all over the state of Idaho which allow high school juniors and seniors to earn college and high school credits concurrently. Each year, approximately 4,000 high school students earn more than 18,000 CSI credits before they graduate from high school, which not only saves them and their families money, but also gives them a beneficial head start in college.

Two hundred-fifty students live in dorms on campus. Another 100 live in the nearby,

campus-owned North View Apartments. The new 40-unit, CSI-owned Eagle View Student Apartments, house 80 more students within walking distance of the campus. The privately owned Campus Park apartment complex across the street from CSI accommodates another 500 students within easy walking distance to classes.

Tuition and fees remain among the lowest in Idaho. Students pay \$130/credit.

The student-elected Senate plays an active role in all decisions affecting student life and activities each year. A Program Board of students, faculty, and staff provides many entertainment and enrichment events throughout the year, including music, magic, and comedy.

The CSI Honors and Phi Theta Kappa program are attractive to students who want to enhance their college resumes with

high-achievement classes and leadership opportunities.

Southern Idaho students outside of Twin Falls are able to take classes at one of CSI's four off-campus centers in Idaho Falls, Burley, Hailey, and Gooding. Many of these classes have instructors right in their classrooms while others are delivered in real time via interactive, microwave transmission from the Twin Falls campus. More than 140 classes and 18 degree programs are offered online and that number is growing. CSI also offers its students the ability to earn bachelor's and master's degrees on campus without leaving Twin Falls, thanks to its partnerships with the University of Idaho, Idaho State University, Lewis Clark State College, and Boise State University. More than 70 such programs are currently available with more under consideration.

## College of Western Idaho

President: Dr. Berton Glandon

Nampa ID 83687 (208) 562-3000 [www.cwidaho.cc](http://www.cwidaho.cc)

Degrees: Associate and Certificate

College of Western Idaho

Photo courtesy of College of Western Idaho

As a forward-thinking community college, the College of Western Idaho (CWI) partners with public and private entities throughout the community to adequately prepare a skilled workforce to achieve a higher level of degree and skills necessary to position Idaho as a leader in quality of life and strong economic stability. CWI's mission is to expand learning and life opportunities, encourage individual advancement, contribute to Idaho's economic growth, strengthen community prosperity, and develop leaders. The college offers a full range of academic and career-technical courses leading to Associate of Arts, Science, or Applied Science degrees, career-technical degrees, continuing education credits, and specialty skill certificates.

Created by a super-majority of voters in Ada and Canyon counties on May 22, 2007, CWI is the not only the newest Idaho community college, but has quickly become the largest with dedication focused on serving Idaho's largest population hub in western Idaho. Since its first offering of classes in January 2009, the enrollment at CWI has increased over 250 percent. Today, CWI serves nearly 14,000 credit students and over 10,000 non-credit training participants. Students can choose from classes offered in Boise or Nampa, or online; which are offered through day, evening, and weekend hours to accommodate those with more challenging schedules. CWI has articulation agreements with both public and private colleges and universities, allowing students to transfer associate degree credits when ready to pursue a bachelor's degree. CWI also offers basic academic classes to help prepare for a GED, dual credit for high school students, and fast-track career training for working professionals.

The CWI student body has embraced the entrepreneurial spirit of the new college through implementation of an active student government and a variety of social and academic clubs that provide additional enrichment opportunities and experiences. These student organizations are already contributing thousands of community service hours and earning national recognition for their exceptional skills. Three student clubs, SkillsUSA, Business Professional of America, and Speech and Debate, are competing and winning national honors – including securing recognition as the No. 1 community college in the nation for Speech and Debate an amazing five out of seven years.

CWI consists of over 1,000 employees, most of whom possess a master's degree or several years' experience within the applicable discipline of their role. The success of CWI students and programs is supported by the phenomenal faculty and staff who share the passion and dedication of the College's mission and take great lengths to ensure each student has the opportunity for success and is prepared for the next phase in their lives. This exceptional group also works closely with members of the business community to ensure Idaho's workforce needs are met with highly-educated and productive graduates. With hundreds of programs to choose from and credit classes at just \$139 per credit, CWI truly is a valuable higher education resource for Idaho.

## College of Eastern Idaho

President: Rick Aman

Idaho Falls, ID 83404 (208) 524-3000 [www.cei.edu](http://www.cei.edu)

College of Eastern Idaho

Photo courtesy of CEI

College of Eastern Idaho (CEI) (*formerly Eastern Idaho Technical College, EITC*) in Idaho Falls offers educational programs in professional-technical fields, short-term customized training, continuing education and community services to meet the needs of students, business and industry, and the communities in its service delivery area (Lemhi, Custer, Butte, Fremont, Madison, Teton, Jefferson, Clark, and Bonneville counties).

The College awards the following degrees and certificates: Associate of Arts (AA), Associate of Science (AS), Associate of Applied Science (AAS), Basic Technical

Certificates (BTC), Intermediate Technical Certificate (ITC), and Advanced Technical Certificate (ATC).

The College establishes and maintains collaborative partnerships with area school districts, universities, business and industry, government agencies, and other regional entities, to promote economic development and coordinate delivery of services. Also offered are joint high school and CEI programs, through Region 6 Advanced Opportunities. Created in 1969, and accredited by the Northwest Commission on Colleges and Universities.

## Lewis-Clark State College

President: Dr. Cynthia L. Pemberton

Lewiston, ID 83501 (208) 792-5272 [www.lcsc.edu](http://www.lcsc.edu)

Degrees: Baccalaureate, Associate, Certificate of Completion

Lewis-Clark State College

Photo courtesy of LCSC

Lewis-Clark State College, established in 1893, has a proud heritage and continuing tradition of service to the state and the nation through its unique, three-fold mission of academic programs, professional-technical programs, and community college/community support programs.

Lewis-Clark State College is a regional undergraduate institution offering baccalaureate degrees in education, nursing, business, social work, criminal justice, as well as in the liberal arts and sciences. The college has a wide variety of career and technical education programs leading to certificates, associate's degrees and bachelor's degrees in applied technology. The college also offers several programs for individuals with other educational goals, including a large GED program.

Lewis-Clark State College is accredited by the Northwest Commission on Colleges and Universities. LCSC has the following specialized accreditations:

- Nursing – Commission on Collegiate Nursing Education and the Idaho State Board of Nursing

- Teacher Education – Council for the Accreditation of Educator Preparation
- Radiographic Science – Joint Review Committee on Education in Radiologic Technology
- Social Work – National Council on Social Work Education
- Business – International Assembly for Collegiate Business Education
- Medical Assisting – Commission on Accreditation of Allied Health Education Programs
- Automotive Mechanics Technology – National Automotive Technicians Education Foundation
- Collision Repair – National Automotive Education Foundation
- AWS – American Welding Society

The college is a member of the American Association of State Colleges and Universities, Council for the Advancement and Support of Education, University Continuing Education Association, and American Association of Colleges of Teacher Education.

## North Idaho College

President: Dr. Nick Swayne (*on admin leave*) Interim President: Greg South  
Coeur d'Alene, ID 83814 (208) 769-3303 [www.nic.edu](http://www.nic.edu)  
Degrees: Associate's degrees; associate of applied science degrees, certificates

*North Idaho College*

Photo courtesy of North Idaho College

Founded in 1933, North Idaho College is a comprehensive community college located on the beautiful shores of Lake Coeur d'Alene. NIC offers degrees and certificates in a wide spectrum of academic transfer, career-technical, and general education programs.

The college serves a five-county region with outreach centers in Bonners Ferry, Kellogg, and Sandpoint, and has an extensive array of Internet and interactive video conferencing courses. NIC also plays a key role in the region's economic development by preparing competent, trained employees for area businesses, industries, and governmental agencies.

*Boise Bible College*

Photo courtesy of Boise Bible College

## Independent Colleges and Universities

### Boise Bible College

President: Dr. Derek Voorhees

Boise, ID 83714 (208) 376-7731 [www.boisebible.edu](http://www.boisebible.edu)

Degrees: Bachelor of Arts, Bachelor of Science, Associate of Science

*Boise Bible College*

Photo courtesy of Boise Bible College

Boise Bible College began in 1945 as a ministry of the Boise First Church of Christ. The college is accredited by the Association for Biblical Higher Education (ABHE located in Orlando, Florida), is recognized by the Idaho State Department of Education and is a non-profit 501(c)3 organization. The college has consistently followed its primary mission and purpose: the intentional development of Christian leaders with a Biblical worldview who will serve the local and global church. Most of the student body comes from the Pacific Northwest and the Intermountain West, but the college increasingly draws students from all over the U.S. and abroad.

BBC is located on a 16-acre campus at the northwest edge of Boise, just south of the Boise River and only minutes from numerous opportunities for recreation, amusement, shopping and employment. The BBC campus is not only in a great location, it is continually being developed to accommodate a growing student body. In recent years several major additions to the facilities have been finished including:

- New modern classrooms,
- A large meeting room for chapel, special events, and banquets,
- A residence hall with many conveniences
- A student center including a coffee bar and gathering areas

BBC has consistently been a non-denominational college, predominately associated with independent congregations identifying themselves with the Christian Church and Churches of Christ. Boise Bible College values Christian character, servant leadership, and excellence in an academic atmosphere and a caring community. At BBC, we focus on learning, loving and living. Our students are pushed academically and find direction in God's Word. They are given many opportunities to practice the leadership skills they are taught in the classroom. Our desire is that they go into the world putting their faith into practice as they serve as leaders in all types of occupations.

## Brigham Young University–Idaho

President: Dr. Henry J. Eyring

Rexburg, ID 83460 (208) 496-1111 [www.byui.edu](http://www.byui.edu)

Degrees: Associate of Arts, Associate of Science, Associate of Applied Science, Bachelor of Arts, Bachelor of Fine Arts, Bachelor of Science

*Brigham Young University – Idaho*

Photo courtesy of BYU – Idaho

Brigham Young University-Idaho is a private, four-year university affiliated with The Church of Jesus Christ of Latter-day Saints. Guided by that affiliation, BYU-Idaho seeks to create a wholesome learning environment in which students can strengthen their commitment to their faith and receive a quality education that prepares them for leadership in the home, the community, and the workplace.

BYU-Idaho is uniquely student focused by design, meaning everything the university does is for the benefit of its students. With a belief in every student, the university helps students realize their potential. Through quality academics and real-world experience, BYU-Idaho offers a high-value education at a low cost.

BYU-Idaho is a two-tiered institution, providing students with a choice of 21 associate degrees and 88 bachelor's degrees. Associate degrees offer students specialization in a major field of study along with a carefully selected curriculum of general

education. Specialized bachelor's degrees focus on a specific discipline, while integrated bachelor's degrees allow students to incorporate other related fields of study into their chosen major.

BYU-Idaho operates year round on a three-track, three-semester system: winter, spring, and fall. Facilities are better utilized and many more students are served by their admission to a track composed of two of the three semesters. In 2017 BYU-Idaho served more than 34,000 students on its Rexburg campus and another 15,000+ online.

BYU-Idaho's academic offerings are spread across seven colleges: Agriculture and Life Sciences, Business and Communication, Education and Human Development, Language and Letters, Performing and Visual Arts, Physical Sciences and Engineering, and Foundations and Interdisciplinary Studies. Faculty members in these various departments are focused primarily on the teaching and development of students. Instructors also engage in a

variety of scholarly and research activities to support their teaching.

BYU-Idaho extends its educational offerings beyond the traditional classroom by providing nearly 300 courses online, with new classes continually under development. The university offers seven associate degrees and 11 bachelor's degrees entirely online. Online courses and degrees provide the same academic rigor of the classroom, but with greater flexibility in scheduling that allows students to complete their degrees more quickly and graduate sooner.

Internships are a required component for most majors at BYU-Idaho because of the unparalleled leadership and experiential learning opportunities they provide. The university-wide internship program is one of the largest providers of interns in the nation, sending out some 3,500 students annually. Internships are integrated into degree programs, with interns receiving academic credit for their work. Because of the three-track system, interns from BYU-Idaho find semester-long placements year round.

Students complement their academic experience with leadership and mentoring opportunities available through the university's Student Activities Program. This student-run program offers an array of year-round activities in six core areas: outdoor, service, talent, fitness, sports, and social. Thousands of students are involved in the Activities Program each semester.

All BYU-Idaho students agree to live by an honor code that reflects Latter-day Saint

beliefs and teachings. This honor code emphasizes being honest, living a chaste life, abstaining from alcohol and tobacco, using clean language, and following other values encompassed in the doctrines of the Church. The code includes additional guidelines on dress and grooming.

BYU-Idaho students come to its Rexburg campus from all 50 states and nearly 100 countries. Married students comprise approximately 25 percent of the campus student body. More than 50 percent of the campus students have served as Latter-day Saint missionaries, bringing a unique level of maturity, cultural diversity, and leadership ability to the campus.

BYU-Idaho is the oldest continuously-operating institution of higher education in Idaho. The university was founded in 1888 as Bannock Stake Academy with 59 students. In 1902 it was named Ricks Academy in honor of Thomas E. Ricks, a Church leader who founded Rexburg and headed the academy's first Board of Education. In 1923 it became known as Ricks College, which grew to become the largest privately-owned junior college in the United States.

In June 2000 leaders of The Church of Jesus Christ of Latter-day Saints announced Ricks College would transition from a two-year college to a four-year university. Academic programs were evaluated and restructured, and the school officially became Brigham Young University-Idaho in August 2001. The university is accredited by the Northwest Commission on Colleges and Universities.

*Brigham Young University – Idaho*

Photo courtesy of BYU – Idaho

## The College of Idaho

Co-Presidents: Jim Everett & Doug Brigham

Caldwell, ID 83605 (208) 459-5011 [www.collegeofidaho.edu](http://www.collegeofidaho.edu)

Degrees: Bachelor of Arts, Bachelor of Science, Master of Education

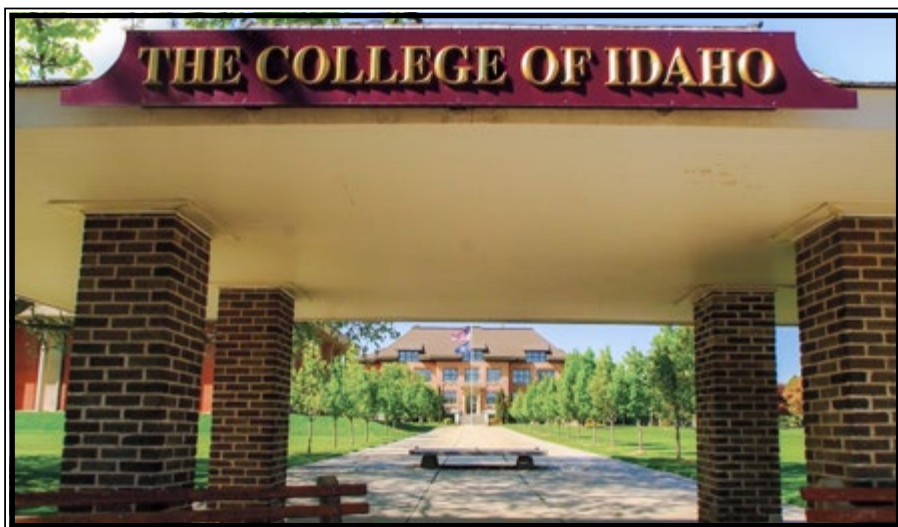

*The College of Idaho*

Photo courtesy of The College of Idaho

The College of Idaho, a nationally-ranked private liberal arts college, offers academic excellence and a close-knit, 1,000-student campus in Caldwell. The College offers 26 majors, 58 minors and 16 cooperative and pre-professional programs through its distinctive PEAK Curriculum, which empowers students to earn a major and three minors in four years. Through PEAK (Professional, Ethical, Articulate and Knowledgeable), students gain competencies across the four knowledge peaks—fine arts and humanities, natural sciences, social sciences, and a professional field—providing breadth and depth of knowledge as well as the versatility to succeed in a constantly changing world.

Founded in 1891, The College of Idaho has a 125-year-old legacy of educating Idaho's most accomplished graduates. Our alumni include seven Rhodes Scholars, three Marshall Scholars, 11 Truman and Goldwater Scholars, three state governors, four NFL players, Pulitzer Prize and Academy Award winners, and countless leaders and innovators in business, medicine, law, education, public service and other fields.

Small class sizes, outstanding professors and close student-faculty interaction are the cornerstones of learning at the C of I. Our professors are dedicated to their students' success—one of the many reasons four faculty members have been honored as Carnegie Foundation Idaho Professors of the Year. Thanks to its commitment to affordable academic excellence, the C of I ranks No. 1 in Idaho for graduation rate, freshman retention rate, alumni giving percentage and academic quality of incoming students, according to U.S. News & World Report.

Located on a beautiful, residential campus, the C of I offers a wide range of activities to students and the community, including 19 varsity athletics teams, vibrant programs in music, theatre and art, opportunities for student leadership and research, and more than 50 student clubs and organizations. Since 2011, C of I student athletes have captured 28 national championships. The College also has a vibrant and diverse student body, with nearly 100 international students representing more than 40 countries and one-third of the enrollment identifying as first-generation college students.

## New Saint Andrews College

President: Dr. Benjamin Merkle

Moscow, ID 83843 (208) 882-1566 [www.nsa.edu](http://www.nsa.edu)

Degrees: Bachelor or Associate of Arts in Liberal Arts and Culture, Master of Fine Arts in Creative Writing, Master of Studies in Classical Christian Studies, Master of Arts in Theology and Letters

*New Saint Andrews College*

Photo courtesy of New Saint Andrews College

Founded in 1994, New Saint Andrews College delivers the genius of the liberal arts, grounded in the Christian faith. Its classical curriculum, originally modeled after seventeenth-century Harvard, is continually refined to reflect the best of the liberal arts tradition. New Saint Andrews seeks to graduate leaders who shape culture living faithfully under the Lordship of Jesus Christ.

The college has a unique approach to education. Student-faculty ratios are kept small, allowing most lectures to pair with recitations—small groups of students in dialogue with professors, engaging closely with class material. And unlike many similar schools, New Saint Andrews teaches a fully-fledged liberal arts curriculum for all

four years. This robust education, along with nimble and dialogue-based classes, uniquely prepares the minds of students for leadership in a broad spectrum of occupations. With the American economy's growing need for liberal arts skills, according to a comprehensive study by Strada Education Network, graduates from New Saint Andrews are well poised for professional success.

At the same time, students graduate with their hearts grounded in fundamental truths. Alumni approach their homes, communities, and jobs with intentional excellence and a commitment to serve. New Saint Andrews does not equip students for the workplace only ; it equips students for all of life.

Located in the center of Moscow, Idaho, the college is housed in the historic Skat-taboe building with its red brick walls overlooking Friendship Square, a hub of community activity. Most of the student body lives within walking distance of the campus—if someone strolling Main Street is smartly dressed and speaking in Latin, chances are they attend New Saint Andrews. Students are encouraged and expected to live and work as responsible members of the community. They enjoy and contribute to the food, arts, and business of downtown Moscow as patrons and employees.

The college offers a B.A. in Liberal Arts and Culture, with the option of an additional Certificate of Music; also offered are an A.A. and three master's degrees.

Alumni work in a variety of fields—law, education, technology, and anything in between—and go on to top schools such as Princeton, Harvard, and Oxford. The school's tuition is among the lowest in the country for private colleges and universities. New Saint Andrews College is a member of the Transnational Association of Christian Colleges and Schools (TRACS), having been awarded Reaffirmation I of its accredited status in 2010. TRACS is an accrediting agency recognized by the United States Department of Education (USDE), the Council for Higher Education Accreditation (CHEA), and the International Network for Quality Assurance Agencies in Higher Education (INQAAHE). For more information about the college, visit [www.nsa.edu](http://www.nsa.edu) or email [info@nsa.edu](mailto:info@nsa.edu).

*Glenns Ferry School*

Photo Courtesy of Laura Weston

## Northwest Nazarene University

President: Dr. Joel K. Pearsall

Nampa, ID 83686-5897 (208)467-8000 [www.nnu.edu](http://www.nnu.edu)

Degrees: Associate of Arts, Bachelor of Arts, Bachelor of Science, Education Specialist, Master's programs in business, counseling, education, nursing, religion and social work, and Doctoral programs in education

Northwest Nazarene University

Photo courtesy of Northwest Nazarene University

Northwest Nazarene University affords educational access to all students serious about intellectual inquiry, offering a wide range of undergraduate and graduate degree programs through a breadth of delivery methods. NNU offers a number of strong academic programs, including engineering, business, education, nursing and graphic design. In fact, all programs at NNU embody the legacy of academic rigor and accomplishment that has made the University synonymous with high-caliber learning. What's more NNU students have direct access to talented faculty members across all disciplines.

Through close academic relationships with faculty; experiential, service and leadership opportunities; and a supportive faith community, Northwest Nazarene University delivers a transformative education. The NNU community fosters close relationships between students, faculty and staff. Because NNU views every student as a child of God, people are valued, and individual talents and personalities are respected.

Founded in 1913, the University now serves over 2,000 undergraduate and graduate students and more than 6,000 continuing education students and 2,300 high school students through the concurrent credit program. NNU is a Christian liberal arts university, offering over 60 areas of study and 18 master's degrees in seven different disciplines and two doctoral degrees. In addition to its 90-acre campus located in Nampa, Idaho, the University also offers programs online as well as in Boise, Idaho Falls, and in cooperation with programs in 35 countries. The University employs 118 full-time faculty to maintain a low student-to-faculty ratio of 15:1.

Along with its educational offerings, NNU offers seminars, concerts and lectures to the community, often free of charge. NNU's Brandt Center is a beautiful, 1500-seat auditorium that regularly hosts the Boise Philharmonic and other concerts and events.

# Community College Enrollment, Tuition, and Fees

## Fall Enrollment Headcount (full- and part-time students)

	2019	2020	2021	Avg Annual Change
College of Southern Idaho	7,323	7,585	8,148	3.6%
College of Western Idaho	10,592	10,148	10,448	-0.5%
North Idaho College	5,069	4,737	4,579	-3.3%
College of Eastern Idaho	1,619	1,809	2,157	10.0%
<b>Total</b>	<b>24,603</b>	<b>24,729</b>	<b>25,332</b>	<b>1.0%</b>

## Fall Full-Time Enrollment (FTE) Academic and CTE

	2019	2020	2021	Avg Annual Change
College of Southern Idaho	3,435	3,376	3,590	1.5%
College of Western Idaho	5,307	5,193	4,980	-2.1%
North Idaho College	3,026	2,863	2,773	-2.9%
College of Eastern Idaho	918	1,009	1,118	6.8%
<b>Total</b>	<b>12,686</b>	<b>12,541</b>	<b>12,461</b>	<b>-0.6%</b>

## Annual Student Tuition & Fees\*

	2020-21	2021-22	2022-23	Avg Annual Change
College of Southern Idaho	\$3,360	\$3,360	\$3,360	0.0%
College of Western Idaho	\$3,336	\$3,336	\$3,336	0.0%
North Idaho College	\$3,396	\$3,396	\$3,396	0.0%
College of Eastern Idaho	\$3,096	\$3,096	\$3,360	2.8%
<b>Average</b>	<b>\$3,297</b>	<b>\$3,297</b>	<b>\$3,363</b>	<b>1.0%</b>

\* Full-time enrollment is calculated at 12 credits for two semesters for all four institutions.

The College of Eastern Idaho (CEI) in Idaho Falls, previously Eastern Idaho Technical College, received its first appropriation as a community college in FY 2019. In FY 2023, the CEI is eligible to request a nondiscretionary adjustment to address increased costs based on enrollment.

Source: Idaho Fiscal Facts 2022: A Legislator's Handbook of Facts, Figures, & Trends

# Media Directories

*Nampa Depot*

Photo courtesy of Jeff Harvey

# Region 1: North Idaho

Coeur d'Alene, Sandpoint, Bonners Ferry

## Daily Newspapers

---

### Bonner County Daily Bee

P.O. Box 159  
310 Church Street  
Sandpoint, ID 83864  
208-263-9534  
[www.bonnercountydailybee.com](http://www.bonnercountydailybee.com)  
[clobsinger@bonnercountydailybee.com](mailto:clobsinger@bonnercountydailybee.com)

### Coeur d'Alene Press

P.O. Box 7000  
215 N. Second Street  
Coeur d'Alene, ID 83814  
208-664-8176  
[www.cdapress.com](http://www.cdapress.com)  
[mpatrick@cdapress.com](mailto:mpatrick@cdapress.com)

### Spokesman Review

P.O. Box 2160  
Spokane, WA 99210  
999 W. Riverside Ave.  
Spokane, WA 99201  
509-459-5400/800-789-0029  
[www.spokesman.com](http://www.spokesman.com)  
[news@spokesman.com](mailto:news@spokesman.com)

## Non-Daily Newspapers

---

### Bonners Ferry Herald

P.O. Box 539  
7183 Main Street  
Bonners Ferry, ID 83805  
208-267-5521  
[www.bonnersferryherald.com](http://www.bonnersferryherald.com)  
[vmartinez@bonnersferryherald.com](mailto:vmartinez@bonnersferryherald.com)

### Bonners Ferry News

P.O. Box 1640  
Bonners Ferry, ID 83805  
208-295-1016  
[www.newsbf.com](http://www.newsbf.com)  
[publisher@newsbf.com](mailto:publisher@newsbf.com)

### North Idaho Business Journal

P.O. Box 7000  
215 N. Second Street  
Coeur d'Alene, ID 83814  
208-664-0219  
[businessjournalnorthidaho.com](http://businessjournalnorthidaho.com)  
[mpatrick@cdapress.com](mailto:mpatrick@cdapress.com)

### Priest River Times

P.O. Box 10  
Priest River, ID 83856  
310 Church Street  
Sandpoint, ID 83864  
208-448-2431  
[www.priestrivertimes.com](http://www.priestrivertimes.com)  
[news@priestrivertimes.com](mailto:news@priestrivertimes.com)

### Sandpoint Reader

111 Cedar Street, Ste. 9  
Sandpoint, ID 83864  
208-265-9724  
[www.sandpointreader.com](http://www.sandpointreader.com)  
[inbox@sandpointreader.com](mailto:inbox@sandpointreader.com)

### The Sentinel

North Idaho College  
1000 W. Garden Ave.  
Coeur d'Alene, ID 83814  
208-769-3388  
[www.nicsentinel.com](http://www.nicsentinel.com)  
[admin@nicsentinel.com](mailto:admin@nicsentinel.com)

### Shoshone News-Press

P.O. Box 589  
620 E. Mullan Ave.  
Osburn, ID 83849  
208-752-1120  
[www.shoshonenewspress.com](http://www.shoshonenewspress.com)  
[cwatson@shoshonenewspress.com](mailto:cwatson@shoshonenewspress.com)

### Spokane Journal of Business

429 E. 3rd Ave.  
Spokane, WA 99202  
509-456-5257  
[www.spokanejournal.com](http://www.spokanejournal.com)  
[editor@spokanejournal.com](mailto:editor@spokanejournal.com)

### St. Maries Gazette Record

610 Main Ave.  
St. Maries, ID 83861  
208-245-4538  
[www.gazetterecord.com](http://www.gazetterecord.com)  
[dan@smgazette.com](mailto:dan@smgazette.com)

## Television Stations

---

### **KHQ TV – NBC Channel 6**

1201 W. Sprague Ave.  
Spokane, WA 99201  
509-448-4656  
[www.khq.com](http://www.khq.com)  
[q6news@khq.com](mailto:q6news@khq.com)

### **KREM TV – CBS Channel 2**

4103 S. Regal Street  
Spokane, WA 99223  
509-448-2000  
[www.krem.com](http://www.krem.com)  
[newsdesk@krem.com](mailto:newsdesk@krem.com)

### **KXLY TV – ABC Channel 4**

500 W. Boone  
Spokane, WA 99201  
509-324-4004  
[www.kxly.com](http://www.kxly.com)  
[news4@kxly.com](mailto:news4@kxly.com)

## Radio Stations

---

### **Blue Sky Broadcasting**

327 Marion Ave.  
Sandpoint, ID 83864  
[info@blueskybroadcasting.com](mailto:info@blueskybroadcasting.com)  
208-263-2179

KBFI 1450 AM  
KIBR 102.5 FM  
KICR 102.3 FM  
KPNB 95.3 FM  
KSPT 1400 AM  
KTPO 106.7 FM

### **iHeart Media**

808 E. Sprague Ave.  
Spokane, WA 99202  
509-242-2400  
[angeldodson@iheartmedia.com](mailto:angeldodson@iheartmedia.com)

KCDA 103.1 FM  
[1031kcda.iheart.com](http://1031kcda.iheart.com)  
KIIIX 96.1 FM  
[kix961.iheart.com](http://kix961.iheart.com)  
KISC 98.1 FM  
[kiss981.iheart.com](http://kiss981.iheart.com)  
KKZX 98.9 FM  
[989kkzx.iheart.com](http://989kkzx.iheart.com)  
KQNT 590 AM  
[590kqnt.iheart.com](http://590kqnt.iheart.com)  
KZFS 101.5 FM  
[hooptown1015.iheart.com](http://hooptown1015.iheart.com)  
KZFS 99.3 FM  
[up993spokane.iheart.com](http://up993spokane.iheart.com)

### **KOFE Radio**

201 N. Eighth, Ste. 7  
St. Maries, ID 83861  
208-245-1240  
[tparrish\\_kofe@yahoo.com](mailto:tparrish_kofe@yahoo.com)  
KOFE 1240 AM

### **Morgan Murphy Media/Coeur d'Alene**

504 E. Sherman Ave.  
Coeur d'Alene, ID 83814  
[news4@kxly.com](mailto:news4@kxly.com)  
509-324-4000  
KHTQ 94.5 FM  
[www.rock945.com](http://www.rock945.com)  
Kootenai 92.5 FM  
[www.kootenai1fm.com](http://www.kootenai1fm.com)

### **Morgan Murphy Media/Spokane**

500 W. Boone Ave.  
Spokane, WA 99201  
509-342-4000  
[news4@kxly.com](mailto:news4@kxly.com)  
KEZE 96.9 FM  
[www.hot969.com](http://www.hot969.com)  
KVNI 1080 AM  
KXLX 700 AM  
[www.700espn.com](http://www.700espn.com)  
KXLY 920 AM  
[www.kxly920.com](http://www.kxly920.com)  
KXLY 99.9 FM  
[www.thebig999coyotecountry.com](http://www.thebig999coyotecountry.com)  
KZZU 92.9 FM  
[www.929zzu.com](http://www.929zzu.com)

## Region 1: North Idaho *(cont.)*

### Radio Stations *(cont.)*

---

#### Radio Spokane

1601 E. 57th Ave.  
Spokane, WA 99223  
509-448-1000

[fdesk@radiospokane.com](mailto:fdesk@radiospokane.com)

KBBB 103.9 FM

[www.1039bobfm.com](http://www.1039bobfm.com)

KDRK 93.7 FM

[www.937themountain.com](http://www.937themountain.com)

KEYF 1050 AM/101.1 FM

[www.key101fm.com](http://www.key101fm.com)

KGA 1510 AM

[www.key1510kga.com](http://www.key1510kga.com)

KJRB 790 AM

[www.790kjr.com](http://www.790kjr.com)

KZBD 105.7 FM

[www.1057nowfm.com](http://www.1057nowfm.com)

#### Spokane Public Radio

1229 N. Monroe  
Spokane, WA 99201  
509-328-5729/800-328-5729

[www.spokanepublicradio.org](http://www.spokanepublicradio.org)

[kpbx@kpbx.org](mailto:kpbx@kpbx.org)

KPBX 91.1 FM/KSFC 91.9 FM

*Payette City Hall*

Photo Courtesy of Idaho State Historical Society

## REGION 2: North Central Idaho

Moscow, Lewiston, Orofino, Grangeville

### Daily Newspapers

---

#### Lewiston Tribune

P.O. Box 957  
505 Capital St.  
Lewiston, ID 83501  
208-743-9411/800-745-9411  
[www.lmtribune.com](http://www.lmtribune.com)  
[city@lmtribune.com](mailto:city@lmtribune.com)

#### Moscow-Pullman Daily News

P.O. Box 8187  
220 E. 5th St., Ste. 205  
208-882-5561  
[www.dnews.com](http://www.dnews.com)  
[briefs@dnews.com](mailto:briefs@dnews.com)

### Non-Daily Newspapers

---

#### The Argonaut

University of Idaho  
P.O. Box 444271  
301 Student Union  
Moscow, ID 83844  
208-885-7715  
[www.uiargonaut.com](http://www.uiargonaut.com)  
[argonaut@uidaho.edu](mailto:argonaut@uidaho.edu)

#### Cottonwood Chronicle

P.O. Box 157  
503 King St.  
Cottonwood, ID 83522  
208-962-3851  
[www.cottonwoodchronicle.com](http://www.cottonwoodchronicle.com)  
[editor@cottonwoodchronicle.com](mailto:editor@cottonwoodchronicle.com)

#### Clearwater Progress

P.O. Box 428  
417 Main St.  
Kamiah, ID 83536  
208-935-0838  
[www.clearwaterprogress.com](http://www.clearwaterprogress.com)  
[progress@clearwaterprogress.com](mailto:progress@clearwaterprogress.com)

#### Idaho County Free Press

P.O. Box 690  
900 W. Main St.  
Grangeville, ID 83530  
208-983-1200/800-252-0233  
[www.idahocountyfreepress.com](http://www.idahocountyfreepress.com)  
[freepressnews@idahocountyfreepress.com](mailto:freepressnews@idahocountyfreepress.com)

#### Clearwater Tribune

P.O. Box 71  
161 Main St.  
Orofino, ID 83544  
208-476-4571  
[www.clearwatertribune.com](http://www.clearwatertribune.com)  
[cleartrib@cebridge.net](mailto:cleartrib@cebridge.net)

#### Lewis County Herald

P.O. Box 159  
501 Oak St.  
Nezperce, ID 83543  
208-937-2671

### Television Stations

---

#### KUID TV – PBS Channel 12

KCDT TV – PBS Channel 26  
875 Perimeter Dr., MS3101  
Moscow, ID 83844  
208-885-1226/800-424-1226  
[www.idahoptv.org](http://www.idahoptv.org)  
[idptv@idahoptv.org](mailto:idptv@idahoptv.org)

#### KLEW TV – CBS Channel 3

2626 17th St.  
Lewiston, ID 83501  
208-746-2636  
[www.klewtv.com](http://www.klewtv.com)  
[news@klewtv.com](mailto:news@klewtv.com)

## Region 2: North Central Idaho (cont.)

### Radio Stations

---

#### Center Idaho Broadcasting

P.O. Box 32  
981 Upper Fords Creek Rd.  
Orofino, ID 83544  
208-476-5702  
[klerproduction@kler-radio.com](mailto:klerproduction@kler-radio.com)  
KLER 1300 AM  
KLER 95.1 FM

#### Idaho Vend Group

805 Stewart Ave.  
Lewiston, ID 83501  
208-743-1551  
[reception@idavend.com](mailto:reception@idavend.com)  
[www.inlandnwbroadcasting.com](http://www.inlandnwbroadcasting.com)  
KMOK 106.9 FM  
KRLC 1350 AM  
KVTY 105.1 FM

#### Inland Northwest Broadcasting

P.O. Box 8849  
1114 N. Almon, Moscow, ID 83843  
208-882-2551  
[newsroom@idavend.com](mailto:newsroom@idavend.com)  
[www.inlandnwbroadcasting.com](http://www.inlandnwbroadcasting.com)  
KCLX 1450 AM  
KMAX 840 AM  
KRAQ 102.5 FM  
KRPL 1400 AM  
KZFN 106.1 FM  
KZZL 99.5 FM

#### McVey Entertainment Group

2575 Snake River Ave.  
Lewiston, ID 83501  
208-743-2502  
[www.koze.com](http://www.koze.com)  
[leemcvey@koze.com](mailto:leemcvey@koze.com)  
KHTR 103.9 FM  
KOZ 950 AM  
KOZE 96.5 FM

#### Nelly Broadcasting

2470 Appleside Blvd.  
Clarkston, WA 99403  
509-751-0976  
[news@bigcountrynewsconnection.com](mailto:news@bigcountrynewsconnection.com)  
B973 97.3 FM  
[www.b973.com](http://www.b973.com)  
KBCC 92.1 FM  
K-HITS 98.5 FM  
[www.985khitsfm.com](http://www.985khitsfm.com)  
KORT 92.7 FM/KXBG 97.7 FM  
[www.kortradio.com](http://www.kortradio.com)

#### Nezperce Tribe

P.O. Box 606  
Kamiah, ID 83536  
208-621-4715  
[www.kiye.org](http://www.kiye.org)  
[kiye@nezperce.org](mailto:kiye@nezperce.org)  
KIYE 88.7 FM/105.5 FM

#### Pacific Empire Radio Corp.

403 Capital St.  
Lewiston, ID 83501  
208-743-6564  
[www.dailyfly.com](http://www.dailyfly.com)  
[wecare@catfm.com](mailto:wecare@catfm.com)  
KATW 101.5 FM  
KCLK 1430 AM  
KCLK 94.1 FM  
KVAB 102.9 FM

#### University of Idaho

301 Pitman Center  
Moscow, ID 83844  
208-885-2218  
[www.kuoi.org](http://www.kuoi.org)  
[kuoi@uidaho.edu](mailto:kuoi@uidaho.edu)  
KUOI 89.3 FM

*White Bird Battlefield*

Photo Courtesy of Idaho State Historical Society

## REGION 3: SOUTHWEST IDAHO

Boise, Nampa, Payette, Idaho City

### AP Wire Services

---

#### The Associated Press

877 W. Main St., Ste. 601  
Boise, ID 83702  
208-343-1894  
[www.ap.org](http://www.ap.org)  
[apboise@ap.org](mailto:apboise@ap.org)

### Daily Newspapers

---

#### Idaho Press Tribune

P.O. Box 9399  
Nampa, ID 83652  
1618 N. Midland Blvd.  
Nampa, ID 83651  
208-467-9251  
[www.idahopress.com](http://www.idahopress.com)  
[newsroom@idahopress.com](mailto:newsroom@idahopress.com)

#### Idaho Statesman

10400 W Overland Road, PMB 385  
Boise, ID 83709  
208-377-6200  
800-635-8934  
[www.idahostatesman.com](http://www.idahostatesman.com)  
[newsroom@idahostatesman.com](mailto:newsroom@idahostatesman.com)

### Non-Daily Newspapers

---

#### The Adams County Record

P.O. Box R  
108 Illinois Ave.  
Council, ID 83612  
208-253-6961  
[www.theadamscountyrecord.com](http://www.theadamscountyrecord.com)  
[record@ctcweb.net](mailto:record@ctcweb.net)

#### Idaho Business Review

P.O. Box 8866  
Boise, Idaho 83707  
4696 W. Overland Road, Suite 180  
Boise, Idaho 83705  
208-336-3768  
[www.idahobusinessreview.com](http://www.idahobusinessreview.com)  
[news@idahobusinessreview.com](mailto:news@idahobusinessreview.com)

#### The Arbitrator

Boise State University  
1910 W. University Dr., MS-1340  
Boise, ID 83725  
208-426-6300  
[www.arbitratoronline.com](http://www.arbitratoronline.com)  
[editor@stumedia.boisestate.edu](mailto:editor@stumedia.boisestate.edu)

#### Independent Enterprise

124 S. Main  
Payette, ID 83661  
208-642-3357  
[www.ind-ent.com](http://www.ind-ent.com)  
[editor@argusobserver.com](mailto:editor@argusobserver.com)

#### Argus Observer

1160 S.W. Fourth St.  
Ontario, OR 97914  
541-889-5387  
[www.argusobserver.com](http://www.argusobserver.com)  
[editor@argusobserver.com](mailto:editor@argusobserver.com)

#### Kuna-Melba News

326 Avenue D  
Kuna, ID 83634  
208-922-3008  
[www.kunamelba.com](http://www.kunamelba.com)  
[legals@idahopress.com](mailto:legals@idahopress.com)

#### Boise Weekly

523 W. Broad St.  
Boise, ID 83702  
208-344-2055  
[www.boiseweekly.com](http://www.boiseweekly.com)  
[info@boiseweekly.com](mailto:info@boiseweekly.com)

#### Meridian Press

1618 N. Midland Blvd.  
Nampa, ID 83651  
208-467-9251  
[www.mymeridianpress.com](http://www.mymeridianpress.com)  
[legals@idahopress.com](mailto:legals@idahopress.com)

## Region 3: Southwest Idaho (cont.)

### Non-Daily Newspapers (cont.)

---

#### Messenger Index

120 N. Washington Ave.  
Emmett, ID 83617  
208-365-6066  
[www.messenger-index.com](http://www.messenger-index.com)  
[newsroom@messenger-index.com](mailto:newsroom@messenger-index.com)

#### Mountain Home News

P.O. Box 1330  
195 S. Third East St.  
Mountain Home, ID 83647  
208-587-3331  
[www.mountainhomenews.com](http://www.mountainhomenews.com)  
[editor@mountainhomenews.com](mailto:editor@mountainhomenews.com)

#### Owyhee Avalanche

P.O. Box 97  
19 E. Idaho Ave.  
Homedale, ID 83628  
208-337-4681  
[www.owyheeavalanche.com](http://www.owyheeavalanche.com)  
[jon@owyheeavalanche.com](mailto:jon@owyheeavalanche.com)

#### The Star-News

1000 N. First St.  
McCall, ID 83638  
208-634-2123  
[www.mccallstarnews.com](http://www.mccallstarnews.com)  
[starnews@frontier.com](mailto:starnews@frontier.com)

#### Upper Country News Reporter

P.O. Box 9  
155 N. Superior St.  
Cambridge, ID 83610  
208-257-3515  
[reporter@ctcweb.net](mailto:reporter@ctcweb.net)

#### Weiser Signal American

P.O. Box 709  
18 E. Idaho St.  
Weiser, ID 83672  
208-549-1717  
[www.signalamerican.org](http://www.signalamerican.org)  
[scoop@signalamerican.org](mailto:scoop@signalamerican.org)

### Television Stations

---

#### KAID TV – PBS Channel 4

1455 N. Orchard  
Boise, ID 83706  
208-373-7220/800-543-6868  
[www.idahoptv.org](http://www.idahoptv.org)  
[idptv@idahoptv.org](mailto:idptv@idahoptv.org)

#### KBOI TV – CBS Channel 2

140 N. 16h St.  
Boise, ID 83702  
208-472-2207  
[www.kboi2.com](http://www.kboi2.com)  
[news@kboi2.com](mailto:news@kboi2.com)

#### KIVI TV – ABC Channel 6

#### KNIN TV – FOX Channel 9

1866 E. Chisholm Dr.  
Nampa, ID 83687  
208-381-6660  
[www.kivivt.com](http://www.kivivt.com)  
[news@kivivt.com](mailto:news@kivivt.com)

#### KTVB TV – NBC Channel 7

5407 W. Fairview Ave.  
Boise, ID 83706  
208-375-7277/888-754-0777  
[www.ktvb.com](http://www.ktvb.com)  
[ktvbnews@ktvb.com](mailto:ktvbnews@ktvb.com)

## Radio Stations

---

### Boise State Public Radio

1910 University Dr.  
Boise, ID 83725  
208-426-3663  
[www.boisestatepublicradio.org](http://www.boisestatepublicradio.org)  
[kbsxnewsroom@boisestate.edu](mailto:kbsxnewsroom@boisestate.edu)  
KBSU 90.3 FM  
KBSX 91.5 FM

### Cumulus Media

1419 W. Bannock  
Boise, ID 83702  
208-336-3670  
[news@670kboi.com](mailto:news@670kboi.com)  
KBOI 670 AM  
[www.670kboi.com](http://www.670kboi.com)  
KIZN 92.3 FM  
[www.kizn.com](http://www.kizn.com)  
KKGL 96.9 FM  
[www.kkgl.com](http://www.kkgl.com)  
KQFC 97.9 FM  
[www.nashfm979.com](http://www.nashfm979.com)  
KTIK 1350 AM/93.1 FM  
[www.ktik.com](http://www.ktik.com)

### Idaho Conference of Seventh Day Adventists

16115 S. Montana Ave.  
Caldwell, ID 83605  
208-459-5879  
[www.895ktsy.org](http://www.895ktsy.org)  
[family@ktsy.org](mailto:family@ktsy.org)  
KTSY 89.5 FM

### Impact Radio Group

5660 E. Franklin Rd., Ste. 200  
Nampa, ID 83687  
208-465-9966  
[sales@impactradiogroup.com](mailto:sales@impactradiogroup.com)  
KKOO 101.5 FM  
[www.kkooradio.com](http://www.kkooradio.com)  
KQBL 96.5 FM  
[www.altboise.com](http://www.altboise.com)  
KQBL 99.1 FM  
[www.espnboise.com](http://www.espnboise.com)  
KQBL 101.9 FM  
[www.boisebull.com](http://www.boisebull.com)  
KSRV 96.1 FM  
[www.961bobfm.com](http://www.961bobfm.com)  
KWYD 101.1 FM  
[www.wild101fm.com](http://www.wild101fm.com)  
KZMG 102.7 FM  
[www.my1027fm.com](http://www.my1027fm.com)

### Inspirational Family Radio

1440 S. Weidman Ave.  
Boise, ID 83709  
208-377-3790  
[info@myfamilyradio.com](mailto:info@myfamilyradio.com)  
KBXL 94.1 FM  
[www.941thevoice.com](http://www.941thevoice.com)  
KDZY 98.3 FM  
[www.kdzy98.com](http://www.kdzy98.com)  
KSPD 790 AM/94.5 FM  
[www.790kspd.com](http://www.790kspd.com)  
KUJJ 95.5 FM  
[955starfm.com](http://955starfm.com)

### KBGN Radio

3303 E. Chicago  
Caldwell, ID 83605  
208-459-3635  
[www.kbgnradio.com](http://www.kbgnradio.com)  
[kbgn@kbgnradio.com](mailto:kbgn@kbgnradio.com)  
KBGN 1060 AM

### Radio Boise

1020 W. Main St., Ste. 50  
Boise, ID 83702  
208-258-2072  
[www.radioboise.org](http://www.radioboise.org)  
[info@radioboise.org](mailto:info@radioboise.org)  
KRBX 89.9 FM/93.5 FM

### Salt and Light Radio

P.O. Box 714  
5601 W. Cassia St.  
Boise, ID 83701  
208-629-4986  
[saltandlightradio.com](http://saltandlightradio.com)  
KCID 1490 AM  
[www.salyluzradio.com](http://www.salyluzradio.com)  
[info@salyluzradio.com](mailto:info@salyluzradio.com)  
KGEM 1140 AM  
[www.saltandlightradio.com](http://www.saltandlightradio.com)  
[info@saltandlightradio.com](mailto:info@saltandlightradio.com)

### Scripps Radio Group

5257 Fairview Ave., Ste. 240  
Boise, ID 83706  
208-344-3511  
[tresashort@scripps.com](mailto:tresashort@scripps.com)  
KJOT 105.1 FM  
[www.varietyrocks.com](http://www.varietyrocks.com)  
KQXR 100.3 FM  
[www.xrock.com](http://www.xrock.com)  
KRVB 94.9 FM  
[www.riverinteractive.com](http://www.riverinteractive.com)  
KTHI 107.1 FM  
[www.khits.com](http://www.khits.com)

## Region 3: Southwest Idaho *(cont.)*

### Town Square Media

827 E. Park Blvd., Ste. 100  
Boise, ID 83712  
208-344-6363

[kevin.godwin@townsquaremedia.com](mailto:kevin.godwin@townsquaremedia.com)

KAWO 104.3 FM

[www.wow1043.com](http://www.wow1043.com)

KCIX 105.9 FM

[www.mix106radio.com](http://www.mix106radio.com)

KIDO 580 AM

[www.580kido.com](http://www.580kido.com)

KSAS 103.5 FM

[www.1035kissfmboise.com](http://www.1035kissfmboise.com)

KXFD 630 AM

[www.630thefan.com](http://www.630thefan.com)

KXLT 107.9 FM

[www.liteonline.com](http://www.liteonline.com)

### Treasure Valley Broadcasting

1156 N. Orchard  
Boise, ID 83706  
208-367-1859

[sales@tvbradio.com](mailto:sales@tvbradio.com)

KKOO 99.5 FM

[www.kkooradio.com](http://www.kkooradio.com)

*St. Gertrude's Convent and Chapel*

Photo Courtesy of Idaho State Historical Society

## REGION 4: CENTRAL IDAHO

Twin Falls, Burley, Shoshone, Hailey

### Daily Newspapers

---

#### Times-News

P.O. Box 548  
132 Fairfield St. W.  
Twin Falls, ID 83303  
208-735-3264  
[www.magicvalley.com](http://www.magicvalley.com)  
[frontdoor@magicvalley.com](mailto:frontdoor@magicvalley.com)

### Non-Daily Newspapers

---

#### Buhl Herald

P.O. Box 312  
124 Broadway Ave. S.  
Buhl, ID 83316  
208-543-4335  
[buhlherald@cablone.net](mailto:buhlherald@cablone.net)

#### The Courier News

P.O. Box 339  
113 Willow Ave. E.  
Fairfield, ID 83327  
208-764-3322  
[www.couriernews.webs.com](http://www.couriernews.webs.com)  
[news@highway46.org](mailto:news@highway46.org)

#### Idaho Mountain Press

P.O. Box 1013  
591 First Ave. N.  
Ketchum, ID 83340  
208-726-8060  
[www.mtexpress.com](http://www.mtexpress.com)  
[news@mtexpress.com](mailto:news@mtexpress.com)

#### Weekly Mailer

P.O. Box 327  
221 W. Main St.  
Burley, ID 83318  
208-678-6643  
[www.minicassia.com](http://www.minicassia.com)  
[news@the-weeklymailer.com](mailto:news@the-weeklymailer.com)

### Television Stations

---

#### KMVT TV – CBS Channel 11

1100 Blue Lakes Blvd. N.  
Twin Falls, ID 83301  
208-733-6407  
[www.kmvt.com](http://www.kmvt.com)  
[newstips@kmvt.com](mailto:newstips@kmvt.com)

#### KTFT TV – NBC Channel 7

834 Falls Ave., Ste. 1020K  
Twin Falls, ID 83301  
208-375-7277/888-754-0777  
[www.ktvb.com](http://www.ktvb.com)  
[ktvbnews@ktvb.com](mailto:ktvbnews@ktvb.com)

## Region 4: Central Idaho (cont.)

### Radio Stations

---

#### CSN Radio

4002 N. 3300 E.  
Twin Falls, ID 83301  
208-734-6633  
[www.csnradio.com](http://www.csnradio.com)  
[feedback@csnradio.com](mailto:feedback@csnradio.com)  
KAWZ 89.9 FM

#### Lee Family Broadcasting Inc.

47 N. 100 W.  
Jerome, ID 83338  
208-324-8181  
[production@leeradio.net](mailto:production@leeradio.net)  
KART 1400 AM  
[www.947buckfm.com](http://www.947buckfm.com)  
KBAR 1230 AM  
KEDJ 103.1 FM  
[www.1031theedge.com](http://www.1031theedge.com)  
KKMV 106.1 FM  
[www.kat106.com](http://www.kat106.com)  
KXTA 970 AM/99.1 FM  
[www.991laperrona.com](http://www.991laperrona.com)  
KXTA 97.5 FM  
[www.club975.com](http://www.club975.com)  
KZDZ 99.9 FM  
[www.hot100now.com](http://www.hot100now.com)

#### Locally Owned Radio, LLC

21361 Highway 30  
Twin Falls, ID 83301  
208-735-8300  
[lcjohnson38@gmail.com](mailto:lcjohnson38@gmail.com)  
KIKX 104.7 FM  
[www.1047bobfm.com](http://www.1047bobfm.com)  
KIRQ 106.7 FM  
[www.q1067.com](http://www.q1067.com)  
KTPZ 92.7 FM  
[www.ktpz927.com](http://www.ktpz927.com)  
KYUN 95.1 FM  
[www.breeze951.com](http://www.breeze951.com)  
KYUN 102.1 FM  
[www.bull1021.com](http://www.bull1021.com)  
KYUN 105.1 FM  
[www.irock1051.com](http://www.irock1051.com)

#### Rich Broadcasting

201 S. Main  
Hailey, ID 83333  
208-788-7118  
[kech95@richbroadcasting.com](mailto:kech95@richbroadcasting.com)  
KECH 95.3 FM  
[www.kech95.com](http://www.kech95.com)  
KSKI 94.5 FM  
[www.945kski.com](http://www.945kski.com)  
KYZK 107.5 FM  
[www.star1075.com](http://www.star1075.com)

#### Salt and Light Radio

P.O. Box 5594  
Twin Falls, ID 83303  
208-490-7754  
[www.saltandlightradio.com](http://www.saltandlightradio.com)  
[diana@saltandlightradio.com](mailto:diana@saltandlightradio.com)  
KTFI 1270 AM

#### Town Square Media

415 Park Ave.  
Twin Falls, ID 83301  
208-733-7512  
[benito.baeza@townsquaremedia.com](mailto:benito.baeza@townsquaremedia.com)  
KEZJ 95.7 FM  
[www.kezj.com](http://www.kezj.com)  
KLIX 1310 AM  
[www.newsradio1310.com](http://www.newsradio1310.com)  
KLIX 96.5 FM  
[www.kool965.com](http://www.kool965.com)  
KSNQ 98.3 FM  
[www.983thesnake.com](http://www.983thesnake.com)

# REGION 5: SOUTHEASTERN IDAHO

Pocatello, American Falls, Blackfoot, Preston

## Daily Newspapers

---

### Idaho State Journal

P.O. Box 431  
305 S. Arthur Ave.  
Pocatello, ID 83204  
208-232-4161  
[www.idahostatejournal.com](http://www.idahostatejournal.com)  
[newsroom@journalnet.com](mailto:newsroom@journalnet.com)

### Morning News

P.O. Box 70  
34 N. Ash St.  
Blackfoot, ID 83221  
208-785-1100  
[www.am-news.com](http://www.am-news.com)  
[mnews@am.news.com](mailto:mnews@am.news.com)

## Non-Daily Newspapers

---

### Aberdeen Times

P.O. Box 856  
31 S. Main St.  
Aberdeen, ID 83210  
208-397-4440  
[www.press-times.com](http://www.press-times.com)  
[times1@dcdi.net](mailto:times1@dcdi.net)

### Power County Press

P.O. Box 547  
174 Idaho St.  
American Falls, ID 83211  
208-226-5294  
[www.press-times.com](http://www.press-times.com)  
[press1@press-times.com](mailto:press1@press-times.com)

### The Bengal

Idaho State University  
921 S. 8th Ave., Stop 8009  
Pocatello, ID 83209  
208-232-2247  
[www.isubengal.com](http://www.isubengal.com)  
[bgchief@isu.edu](mailto:bgchief@isu.edu)

### Preston Citizen

P.O. Box 389  
1250 Industrial Park Rd.  
Preston, ID 83263  
208-852-0155  
[www.prestoncitizen.com](http://www.prestoncitizen.com)  
[editor@presscitizen.com](mailto:editor@presscitizen.com)

### Caribou County Sun

P.O. Box 815  
169 S. First St. W.  
Soda Springs, ID 83276  
208-547-3260  
[ccsun10@aol.com](mailto:ccsun10@aol.com)

### The Shelley Pioneer

P.O. Box P  
650 N. State St.  
Shelley, ID 83274  
208-357-7661  
[www.theshelleypioneer.com](http://www.theshelleypioneer.com)  
[info@theshelleypioneer.com](mailto:info@theshelleypioneer.com)

### Idaho Enterprise

P.O. Box 205  
100 E. 90 S.  
Malad City, ID 83252  
208-766-4773  
[www.idahoenterprise.com](http://www.idahoenterprise.com)  
[newsdesk1@atcnet.net](mailto:newsdesk1@atcnet.net)

### Sho-Ban News

P.O. Box 900  
Fort Hall, ID 83203  
208-478-3701  
[www.shobannews.com](http://www.shobannews.com)  
[shobnews@ida.net](mailto:shobnews@ida.net)

### The News Examiner

P.O. Box 278  
847 Washington St.  
Montpelier, ID 83254  
208-847-0552  
[www.news-examiner.net](http://www.news-examiner.net)  
[newseditor@news-examiner.net](mailto:newseditor@news-examiner.net)

## Region 5: Southeastern Idaho (cont.)

### Television Stations

---

**KISU TV – PBS Channel 10**  
921 S. 8th Ave., Stop-8111  
Pocatello, ID 83209  
208-282-2857  
[www.idahoptv.org](http://www.idahoptv.org)  
[idgetv@idahoptv.org](mailto:idgetv@idahoptv.org)

**KPVI TV – NBC Channel 6**  
902 E. Sherman St.  
Pocatello, ID 83201  
208-235-3152  
[www.kpvi.com](http://www.kpvi.com)  
[newsroom@kpvi.com](mailto:newsroom@kpvi.com)

### Radio Stations

---

**Idaho Wireless**  
P.O. Box 97  
436 Main St.  
Pocatello, ID 83204  
208-234-1290  
[sales@eastidahoradio.com](mailto:sales@eastidahoradio.com)  
KORR 104.1 FM  
[www.korr104.com](http://www.korr104.com)  
KOUU 1290 AM/102.9 FM  
[www.countryclassicsidaho.com](http://www.countryclassicsidaho.com)  
KSEI 930 AM  
KZBQ 93.9 FM  
KZBQ 102.5 FM  
[www.kzbq.com](http://www.kzbq.com)

**KACH Radio**  
1633 N. Radio Station Rd.  
Preston, ID 83263  
208-852-1340  
[kach@plmw.com](mailto:kach@plmw.com)  
KACH 1340 AM  
[www.kachradio.com](http://www.kachradio.com)

**KVSI Radio**  
P.O. Box 340  
Montpelier, ID 83254  
208-847-1450  
[kvsi@dcdi.net](mailto:kvsi@dcdi.net)  
[www.kvsi.com](http://www.kvsi.com)  
KVSI 1450 AM/107.7 FM

**Rich Broadcasting**  
902 E. Sherman St.  
Pocatello, ID 83201  
208-524-5900  
[sandie@richbroadcasting.com](mailto:sandie@richbroadcasting.com)  
KID 590 AM/92.1 FM/106.3 FM  
[www.590.kid.com](http://www.590.kid.com)  
KID 96.1 FM/KCHQ 102.1 FM  
[www.rivercountryfm.com](http://www.rivercountryfm.com)  
KLLP 98.5  
[www.star98radio.com](http://www.star98radio.com)  
KPKY 94.9 FM/104.5 FM  
[www.949therock.com](http://www.949therock.com)

*Jerome Cooperative Creamery*

Photo Courtesy of Idaho State Historical Society

# REGION 6: EASTERN IDAHO

Idaho Falls, Rexburg, Challis, Salmon, Arco

## Daily Newspapers

---

### Post Register

P.O. Box 1800  
333 Northgate Mile  
Idaho Falls, ID 83403  
208-522-1800  
[www.pressregister.com](http://www.pressregister.com)  
[news@pressregister.com](mailto:news@pressregister.com)

## Non-Daily Newspapers

---

### Arco Advertiser

P.O. Box 903  
146 S. Front St.  
Arco, ID 83213  
208-527-3038  
[arcoadv@aol.com](mailto:arcoadv@aol.com)

### Blackfoot Morning News

P.O. Box 70  
34 N. Ash  
Blackfoot, ID 83221  
208-785-1100  
[www.am-news.com](http://www.am-news.com)  
[mnews@am-news.com](mailto:mnews@am-news.com)

### Challis Messenger

P.O. Box 405  
310 E. Main Ave.  
Challis, ID 83226  
208-879-4445  
[www.challismessenger.com](http://www.challismessenger.com)  
[info@challismessenger.com](mailto:info@challismessenger.com)

### The Idaho Scroll

Brigham Young University-Idaho  
525 S. Center St.  
Rexburg, ID 83440  
208-496-3737  
[www.byuiscroll.org](http://www.byuiscroll.org)  
[scrolleditor@byui.edu](mailto:scrolleditor@byui.edu)

### Jefferson Star

P.O. Box 37  
134 W. Main St.  
Rigby, ID 83442  
208-745-8701  
[www.jeffersonstarnews.com](http://www.jeffersonstarnews.com)  
[info@jeffersonstarnews.com](mailto:info@jeffersonstarnews.com)

### Recorder Herald

P.O. Box 310  
519 Van Dreff St.  
Salmon, ID 83467  
208-756-2221  
[rhnews@custertel.net](mailto:rhnews@custertel.net)

### Standard Journal

P.O. Box 10  
23 S. 1st E.  
Rexburg, ID 83440  
208-356-5441  
[www.uvsj.com](http://www.uvsj.com)  
[editor@uvsj.com](mailto:editor@uvsj.com)

### Teton Valley News

75 N. Main St.  
Driggs, ID 83422  
208-354-8101  
[www.tetonvalleynews.net](http://www.tetonvalleynews.net)  
[editor@tetonvalleynews.net](mailto:editor@tetonvalleynews.net)

## Region 6: Eastern Idaho (cont.)

### Television Stations

---

#### **KIDK TV – CBS Channel 3**

1915 N. Yellowstone Highway  
Idaho Falls, ID 83401  
208-525-2520  
[www.kidk.com](http://www.kidk.com)  
[newsdesk@localnews8.com](mailto:newsdesk@localnews8.com)

#### **KXPI TV – FOX Channel 5**

1915 N. Yellowstone Highway  
Idaho Falls, ID 83401  
208-525-2520  
[www.foxeastidaho.com](http://www.foxeastidaho.com)  
[newsdesk@localnews8.com](mailto:newsdesk@localnews8.com)

#### **KIFI TV – ABC Channel 8**

1915 N. Yellowstone Highway  
Idaho Falls, ID 83401  
208-525-2520  
[www.localnews8.com](http://www.localnews8.com)  
[newsdesk@localnews8.com](mailto:newsdesk@localnews8.com)

### Radio Stations

---

#### **Brigham Young University Idaho**

525 Center St., 102UCB  
Rexburg, ID 83460  
208-496-2022  
[isleb@byui.edu](mailto:isleb@byui.edu)  
[www.buyiradio.org](http://www.buyiradio.org)  
KBYI 94.3 FM/KBYR 91.5 FM

#### **Riverbend Communications**

400 W. Sunnyside Rd.  
Idaho Falls, ID 83402  
208-523-3722  
[spots@eiradio.com](mailto:spots@eiradio.com)  
KCVI 101.5 FM  
[www.kbear.fm](http://www.kbear.fm)  
KEIR 1260 AM  
[www.eastidahonews.com](http://www.eastidahonews.com)  
KFTZ 103.3 FM  
[www.z103.fm](http://www.z103.fm)  
KLCE 97.3 FM  
[www.klce.com](http://www.klce.com)  
KTHK 105.5 FM  
[www.1055thehawk.com](http://www.1055thehawk.com)

#### **Salmon River Communications**

315 Riverfront Dr.  
Salmon, ID 83647  
208-756-2218  
[www.ksraradio.com](http://www.ksraradio.com)  
[ksraswapshot@yahoo.com](mailto:ksraswapshot@yahoo.com)  
KSRA 960 AM/92.7 FM/94.3FM

#### **Sand Hill Media Group**

854 Lindsay Blvd.  
Idaho Falls, ID 83402  
208-522-1101  
GENX 92.5 FM  
[www.x925.com](http://www.x925.com)  
[contactus@925.com](mailto:contactus@925.com)  
La Super Caliente 103.7 FM/104.5 FM  
[www.lasupercaliente.com](http://www.lasupercaliente.com)  
[contactus@lasupercaliente.com](mailto:contactus@lasupercaliente.com)  
KQEO 107.1 FM  
[www.arrow107.com](http://www.arrow107.com)  
[contactus@arrow107.com](mailto:contactus@arrow107.com)  
KSNA 100.7 FM  
[www.100myfm.com](http://www.100myfm.com)  
[contactus@100myfm.com](mailto:contactus@100myfm.com)  
KSPZ 980 AM/94.5 FM/105.1 FM  
[www.980thezone.com](http://www.980thezone.com)  
[contactus@980thezone.com](mailto:contactus@980thezone.com)  
KUPI 99.1/99.5 FM  
[www.99kupi.com](http://www.99kupi.com)  
[contactus@99kupi.com](mailto:contactus@99kupi.com)

Source: *Idaho Media Directory*, Idaho Housing and Finance Association

# Economy

Agriculture near Hazelton

Photo Courtesy of Idaho Tourism

## Labor and Wages

Labor Force	2018	2019	2020	2021	2022
Civilian Labor Force	857,049	879,431	892,152	917,056	952,651
Unemployment	24,317	24,216	47,786	32,728	26,507
% Unemployed	2.8	2.8	5.4	4.0	3.0
Total Employment	832,732	855,215	844,365	884,328	926,144

Source: Labor Market Information website: [lmi.idaho.gov](http://lmi.idaho.gov), Idaho Department of Labor

### Average Annual Employment & Wages Per Job

	2019		2020		2021	
	Avg Empl	Avg Wage	Avg Empl	Avg Wage	Avg Empl	Avg Wage
Agriculture, Forestry, Fishing, and Hunting	24,258	\$38,064	24,530	\$39,728	24,091	\$41,860
Mining, Quarrying, and Oil and Gas Extraction	2,296	\$73,060	2,491	\$73,372	2,785	\$79,404
Construction	50,697	\$46,228	53,385	\$48,672	57,936	\$52,208
Manufacturing	68,409	\$62,452	67,700	\$65,624	70,198	\$67,028
Trade, Utilities, & Transportation	142,105	\$56,966	143,264	\$60,437	155,465	\$62,543
Information	8,803	\$56,212	7,346	\$64,428	7976	\$78,676
Finance & Insurance	24,705	\$66,456	25,537	\$77,376	26,820	\$83,460
Professional & Business Services	94,237	\$68,085	97,097	\$73,597	101,805	\$77,861
Educational & Health Services	105,399	\$42,692	106,753	\$44,954	111,173	\$46,618
Arts, Entertainment, and Food Services	82,517	\$18,980	74,573	\$20,150	83,298	\$21,996
Other Services	19,413	\$32,604	18,237	\$35,048	19,437	\$38,012
Government	120,922	\$44,200	118,500	\$47,008	119,701	\$48,516

Source: Labor Market Information website: [lmi.idaho.gov](http://lmi.idaho.gov), Idaho Department of Labor

### Idaho Employment & Labor

Average Annual Pay (2021)	\$50,752
Unemployment Rate (2022)	3.0%
Labor Force: % Women (2021)	45.7%
Job Growth (2022–2023)	2.1%

Source: Labor Market Information website: [lmi.idaho.gov](http://lmi.idaho.gov), Idaho Department of Labor  
[www.bls.gov](http://www.bls.gov), U.S. Bureau of Labor Statistics

## Annual Average Labor Force (January 2022)

County Name	Labor Force	Employed	Unemployed	% Unemployed
Ada	272,552	266,291	6,261	2.3%
Adams	1,786	1,688	98	5.5%
Bannock	44,403	43,183	1,220	2.7%
Bear Lake	3,260	3,167	93	2.9%
Benewah	4,067	3,867	200	4.9%
Bingham	25,019	24,451	568	2.3%
Blaine	13,028	12,653	375	2.9%
Boise	3,803	3,630	173	4.5%
Bonner	21,673	20,921	752	3.5%
Bonneville	61,676	60,301	1,375	2.2%
Boundary	5,581	5,402	179	3.2%
Butte	1,464	1,432	32	2.2%
Camas	711	696	15	2.1%
Canyon	112,037	108,933	3,104	2.8%
Caribou	4,139	4,021	118	2.9%
Cassia	12,757	12,490	267	2.1%
Clark	382	369	13	3.4%
Clearwater	3,021	2,836	185	6.1%
Custer	2,246	2,182	64	2.8%
Elmore	12,101	11,765	336	2.8%
Franklin	7,534	7,368	166	2.2%
Fremont	8,344	8,144	200	2.4%
Gem	8,887	8,615	272	3.1%
Gooding	8,391	8,203	188	2.2%
Idaho	6,782	6,544	238	3.5%
Jefferson	14,926	14,801	325	2.2%
Jerome	12,586	12,249	337	2.7%
Kootenai	84,544	81,848	2,696	3.2%
Latah	20,425	19,906	519	2.5%
Lemhi	3,652	3,512	140	3.8%
Lewis	1,652	1,586	66	4.0%
Lincoln	2,722	2,639	83	3.0%
Madison	23,970	23,543	427	1.8%
Minidoka	12,004	11,718	286	2.4%
Nez Perce	21,200	20,663	537	2.5%
Oneida	2,727	2,660	67	2.5%
Owyhee	5,685	5,485	200	3.5%
Payette	12,168	11,829	339	2.8%
Power	4,222	4,089	133	3.2%
Shoshone	5,494	5,230	264	4.8%
Teton	7,180	7,050	130	1.8%
Twin Falls	42,785	41,685	1,100	2.6%
Valley	5,792	5,576	216	3.7%
Washington	4,854	4,695	159	3.3%

Source: Labor Market Information website: [lmi.idaho.gov](http://lmi.idaho.gov), Idaho Department of Labor

## Per Capita Income

	2017	2018	2019	2020	2021
State of Idaho	\$41,457	\$43,217	\$45,924	\$49,491	\$52,369
United States	\$51,550	\$53,786	\$56,250	\$59,765	\$64,143

Source: U.S. Dept. of Commerce, Bureau of Economic Analysis: Regional Data

### County Per Capita Income (2021)

Ada	\$62,610	Gem	\$45,441
Adams	\$44,261	Gooding	\$63,847
Bannock	\$45,443	Idaho	\$41,484
Bear Lake	\$45,385	Jefferson	\$42,307
Benewah	\$43,922	Jerome	\$42,356
Bingham	\$42,774	Kootenai	\$54,406
Blaine	\$134,722	Latah	\$50,703
Boise	\$53,198	Lemhi	\$50,927
Bonner	\$49,868	Lewis	\$62,533
Bonneville	\$58,430	Lincoln	\$42,718
Boundary	\$44,200	Madison	\$25,648
Butte	\$48,844	Minidoka	\$45,273
Camas	\$62,248	Nez Perce	\$50,993
Canyon	\$41,980	Oneida	\$44,887
Caribou	\$47,740	Owyhee	\$43,713
Cassia	\$47,780	Payette	\$45,796
Clark	\$47,973	Power	\$43,031
Clearwater	\$41,834	Shoshone	\$45,434
Custer	\$48,619	Teton	\$53,564
Elmore	\$41,884	Twin Falls	\$45,627
Franklin	\$43,472	Valley	\$57,895
Fremont	\$42,503	Washington	\$41,119

Source: U.S. Dept. of Commerce, Bureau of Economic Analysis: Regional Data

### Top Employers (2021)

Employer	Ownership	Employee Range
St. Luke's Health System	Private	15,000+
Wal-Mart	Private	9,000+
Micron Technology, Inc.	Private	5,000+
St. Alphonsus Health System	Private	5,000+
Albertsons	Private	5,000+
Battelle Energy Alliance	Private	5,000+
West Ada School District #2	Local Gov.	4,000+
Boise State University	State Gov.	4,000+
Boise School District #1	Local Gov.	3,000+
Kootenai Medical Center	Local Gov.	3,000+

Source: Business Listings, Idaho Department of Labor

Stanley, Idaho

Photo Courtesy of Jodi Doggett

## Agriculture (2021)

Number of Farms	24,600
Avg Acres Per Farm	467
Farm Income: Crops	3,442,840,000
Farm Income: Livestock	5,008,529,000
Farm Income: Government Payments	\$290,896,000
Acres Harvested (2021)	3,698,694

Source: 2022 Idaho Annual Statistical Bulletin, USDA/National Agricultural Statistics Service

### Cash Receipts Breakdown – Livestock & Crops (2021)

Livestock Cash Receipts	\$4,938,587,000
Crops Cash Receipts	\$3,638,065,000
<b>Total Cash Receipts</b>	<b>\$8,576,652,000</b>

Source: U.S. Dept. of Agriculture, Economic Research Service

## Idaho National Rankings (2020)

Product	Rank	% of U.S.
Peppermint oil	1	40
Potatoes	1	32
Barley	1	32
Hay, Alfalfa	1	9
Sugarbeets	2	20
Hops	2	17
Cheese	3	8
Milk	3	7
Milk Cows	3	7
Dry Onion	4	14
Spring Wheat	4	8
Lentils	4	5
Dry Edible Peas	4	4
All Wheat	5	6
Winter Wheat	5	6
Dry Edible Beans	5	5
Corn Silage	6	6
Wool	7	6
Sheep and Lambs	7	4
Haylage	8	5
All Hay	9	4
All Hay	9	4
Honey	9	3
Haylage (all)	10	3
All Cattle and Calves	11	3
All Cattle and Calves	11	3
Honey	13	2

Source: U.S. Dept. of Agriculture, *Agriculture Facts*

## Idaho Food and Agriculture Products Exported (2020)

Commodity	\$ (Millions)
Dairy Products	\$473.73
Wheat	\$392.31
Processed Vegetables	\$264.56
Beef and Veal	\$191.67
Fresh Vegetables	\$160.33
Feeds	\$142.93
Processed Grain Products	\$82.43
Other Livestock Products	\$53.67
Corn	\$24.96
Hides and Skins	\$15.92
Other Poultry Products	\$11.29
Oilseeds	\$8.38
Pork	\$8.16
Vegetable Oils	\$0.79
Other Plant Products	\$484.60
<b>Total</b>	<b>\$2,315.72</b>

Source: U.S. Dept. of Agriculture, *Agriculture Facts*

## Top Idaho Commodities (2020)

Commodity	Harvested Acres	Value of Production
Milk (all)	N/A	\$2,988,344,000
Cattle & Calves	N/A	\$1,251,849,000
Potatoes	299,500	\$981,162,000
Hay (all)	1,300,000	\$816,515,000
Wheat	1,164,000	\$576,185,000
Sugarbeets	169,000	\$364,014,000
Barley	500,000	\$270,600,000
Corn, grain	130,000	\$121,589,000
Hops	9,300	\$99,703,000
Onions	12,900	\$68,331,000
Dry Beans	66,000	\$50,944,000
Peppermint	16,500	\$34,650,000
Hogs	N/A	\$19,342,000
Dry Peas	34,000	\$11,560,000
Lentils	28,000	\$7,717,000
Honey	N/A	\$6,554,000
Oats	16,000	\$5,141,000
Haylage	165,000	\$1,798,000

Source: U.S. Dept. of Agriculture, Agriculture Facts

Ernest Hemingway House

Photo Courtesy of Idaho State Historical Society

## Where Idaho Agricultural Exports Go: 2018 Export Market Share

Country	% Market Share
Canada	32%
Mexico	21%
China	8%
Netherlands	6%
Japan	5%
South Korea	4%
Vietnam	2%
Philippines	2%
Denmark	2%
Indonesia	2%
Australia	1%
Malaysia	1%
Thailand	1%
Belgium	1%
Peru	1%
Other	13%

Source: U.S.A. TRADE 2021 Data

## Idaho Transportation Trend Indicators

	2021	% Total 10-year growth
Annual Vehicle Miles Traveled	19,300,000,000	2.3%
Passenger Cars Registered	1,640,542	0.5%
Drivers Licenses in Force	1,362,639	2.5%
Gallons of Highway Fuel Consumed*	1,144,021,807	3.0%

\* Includes gasoline, diesel, and other highway fuels.

Source: Idaho Fiscal Facts 2022: A Legislator's Handbook of Facts, Figures, & Trends

## Idaho Crash Analysis (2021)

Highway Fatalities Per 100 Million Vehicle Miles	1.40
Alcohol Related Fatalities as a % of all Highway Fatalities	39.9%
% Fatalities Young Drivers	12.55%
Safety Belt Usage Rate	82.9%

Source: 2021 Traffic Crash Report, Idaho Transportation Department

# Revenue and Expenditures

## GLOSSARY OF TERMS

**Fiscal Year (FY):** The accounting year used by the state, July 1 of a given year through June 30 of the following year.

**Appropriation:**

1. Annual fixed budgets that state officers, departments and institutions may not exceed.
2. That portion of the total state budget allocated by the Legislature to a state agency or program for one fiscal year.

**Classification of funds:**

1. **General Fund:** Consists of moneys received by the state from the collection of taxes, and certain licenses and fees not specifically appropriated to any other account, and which are used to finance the general operations of state Government.
2. **Dedicated Funds:** These are revenue received from a specified source or courses and spent for a specific function of government as required by law. These funds can also include miscellaneous revenue from the state of goods or services provided to the general public and other political entities.
3. **Federal:** Identifies moneys from the federal government for specified state services.

### General Fund Forecasted Revenues (Millions)

By Revenue Source	FY 2022	FY 2023	% Chg
Individual Income Tax	\$2,602.6	\$2,370.3	(8.9%)
Corporate Income Tax	\$1,039.2	\$869.7	(16.3%)
Sales Tax	\$2,195.4	\$2,411.0	9.8%
All Other Sources	\$360.4	\$435.4	20.8%
<b>Total Revenues*</b>	<b>\$6,197.6</b>	<b>\$6,086.3</b>	<b>-1.8%</b>

Source: Idaho Fiscal Facts 2022: A Legislator's Handbook of Facts, Figures, & Trends

### General Fund Original Appropriations (Millions)

By Functional Area	FY 2022	FY 2023	% Chg
Education	\$2,613.5	\$2,905.7	11.2%
Health & Human Services	\$963.0	\$1,024.8	6.4%
Public Safety	\$414.8	\$447.2	7.8%
Natural Resources	\$53.6	\$59.9	11.7%
Economic Development	\$46.1	\$49.4	7.2%
General Government	\$131.7	\$137.6	4.5%
<b>Appropriations*</b>	<b>\$4,222.6</b>	<b>\$4,624.5</b>	<b>9.5%</b>

\*Totals may not add due to rounding

Source: Idaho Fiscal Facts 2022: A Legislator's Handbook of Facts, Figures, & Trends

## Original Appropriations by Fund Source (Millions)

By Fund Source	FY 2022	FY 2023	% Chg
General Fund	\$4,222.6	\$4,624.5	9.5%
Dedicated Funds	\$2,029.6	\$2,793.0	37.6%
Federal Funds	\$5,019.3	\$5,495.9	9.5%
<b>Total Sources*</b>	<b>\$11,271.5</b>	<b>\$12,913.4</b>	<b>14.6%</b>

\*Totals may not add due to rounding

Source: Idaho Fiscal Facts 2022: A Legislator's Handbook of Facts, Figures, & Trends

## All Funds Appropriations (Millions)

By Functional Area	FY 2022	FY 2023	% Chg
Education	\$4,088.5	\$4,312.9	5.5%
Health & Human Services	\$4,630.9	\$4,919.9	6.2%
Public Safety	\$534.2	\$617.5	15.6%
Natural Resources	\$342.9	\$569.2	66.00%
Economic Development	\$1,215.0	\$1,791.4	47.40%
General Government	\$460.0	\$702.4	52.70%
<b>Total Appropriations*</b>	<b>\$11,271.5</b>	<b>\$12,913.4</b>	<b>14.6%</b>

\*Totals may not add due to rounding

Source: Idaho Fiscal Facts 2022: A Legislator's Handbook of Facts, Figures, & Trends

## Lands

Idaho is the 14th largest state. Its 53 million acres include 500,000 acres of lakes, reservoirs and rivers.

### Idaho Land Ownership

Description	Acres	% of Total
<b>Federal Land</b>	<b>33,599,748</b>	<b>62.9%</b>
BLM	11,692,707	21.9%
USFS	20,294,108	38.0%
Other*	1,612,933	3.0%
<b>Water</b>	<b>348,163</b>	<b>0.7%</b>
<b>State Land</b>	<b>2,760,929</b>	<b>5.2%</b>
Endowments	2,486,260	4.7%
Fish & Game	228,157	0.4%
Parks & Recreation	41,002	0.1%
Other**	5,510	0.0%
<b>Private Land</b>	<b>15,813,020</b>	<b>29.6%</b>
<b>Tribal Land***</b>	<b>933,691</b>	<b>1.7%</b>
<b>Total</b>	<b>53,455,551</b>	<b>100.0%</b>

\*Includes NPS, NWR, DOD, DOE, COE, BOR

\*\*Includes non-beneficiary state land other than listed

\*\*\*Includes Bureau of Indian Affairs and reservations

Source: Idaho Fiscal Facts 2022: A Legislator's Handbook of Facts, Figures, and Trends

## Land Ownership by County (in acres)

County	Federal	% of Total	State & Tribal	Private	Total
Custer	2,919,413	92.4%	54,739	178,702	3,158,302
Lemhi	2,637,768	90.3%	37,822	241,277	2,920,956
Butte	1,245,031	87.0%	13,249	173,402	1,431,682
Valley	2,044,509	85.6%	67,987	264,242	2,388,457
Idaho	4,527,346	83.3%	112,149	785,195	5,437,765
Owyhee	3,860,625	78.4%	472,097	587,200	4,926,001
Blaine	1,305,378	76.9%	60,953	327,645	1,697,890
Lincoln	585,229	75.9%	22,246	163,522	771,154
Shoshone	1,266,008	74.9%	74,187	347,438	1,690,306
Boise	895,854	73.4%	87,553	233,240	1,220,059
Elmore	1,388,308	69.9%	120,425	468,354	1,985,283
Clark	738,107	65.4%	79,270	310,666	1,128,044
Camas	442,495	64.3%	27,861	218,330	688,686
Adams	560,592	64.0%	41,013	273,648	875,428
Boundary	493,774	60.4%	118,742	198,580	817,744
Fremont	709,079	58.5%	115,600	380,932	1,212,499
Gooding	253,483	54.0%	21,190	193,043	469,537
Cassia	881,913	53.4%	53,078	712,257	1,650,360
Oneida	404,889	52.7%	12,979	350,264	768,132
Clearwater	820,373	51.5%	247,072	519,809	1,591,439
Minidoka	246,028	50.5%	7,668	231,861	487,526
Twin Falls	619,461	50.2%	29,586	581,910	1,233,451
Bonneville	600,188	49.3%	59,548	534,372	1,216,322
Bear Lake	300,093	47.1%	19,783	316,890	636,910
Jefferson	332,294	47.0%	29,515	341,710	707,448
Ada	294,202	43.3%	46,956	333,686	678,788
Caribou	452,940	39.3%	168,911	520,487	1,151,322
Bonner	481,470	39.2%	170,714	462,187	1,227,560
Jerome	143,214	37.2%	7,989	232,936	385,295
Gem	133,975	37.1%	19,604	205,246	361,383
Washington	347,220	37.0%	72,482	518,908	938,633
Teton	95,822	33.2%	1,637	190,739	288,198
Franklin	138,419	32.4%	13,284	275,573	427,275
Power	281,606	30.5%	188,400	446,775	922,423
Kootenai	253,790	30.3%	60,821	480,926	837,879
Bannock	194,861	26.5%	162,830	375,418	734,554
Bingham	353,386	26.1%	380,720	618,300	1,356,449
Payette	65,006	25.0%	8,532	184,914	260,479
Madison	60,823	20.1%	22,060	219,109	302,959
Latah	110,035	16.0%	36,362	542,941	689,338
Benewah	45,931	9.2%	124,543	328,940	501,954
Nez Perce	30,028	5.5%	149,519	361,876	545,010
Canyon	14,366	3.7%	4,196	362,080	385,796
Lewis	3,107	1.0%	57,644	245,699	307,046
<b>Totals</b>	<b>33,578,441</b>	<b>62.9%</b>	<b>3,683,517</b>	<b>15,841,229</b>	<b>53,413,725</b>

Source: Idaho Fiscal Facts 2022: A Legislator's Handbook of Facts, Figures, & Trends

# Economy and Industry

## Total Housing Units (2021)-Estimate

Ada	204,585	Gem	7,746
Adams	2,655	Gooding	6,078
Bannock	35,737	Idaho	8,887
Bear Lake	3,923	Jefferson	10,489
Benewah	4,689	Jerome	8,685
Bingham	17,274	Kootenai	78,262
Blaine	15,697	Latah	17,413
Boise	5,587	Lemhi	4,620
Bonner	26,557	Lewis	1,821
Bonneville	46,282	Lincoln	1,969
Boundary	5,493	Madison	14,850
Butte	1,292	Minidoka	8,408
Camas	700	Nez Perce	18,491
Canyon	85,195	Oneida	2,035
Caribou	3,131	Owyhee	4,773
Cassia	8,970	Payette	9,953
Clark	485	Power	2,953
Clearwater	4,598	Shoshone	7,028
Custer	3,078	Teton	6,099
Elmore	12,159	Twin Falls	35,826
Franklin	5,096	Valley	12,524
Fremont	8,623	Washington	4,569
		<b>Total</b>	<b>775,267</b>

Source: U.S. Census Bureau

Hagerman State Bank

Photo Courtesy of Laura Weston

*Eastern Idaho Fairgrounds*

Photo Courtesy of Idaho State Historical Society

### Average Cost of Living (2022)

Based on average housing costs, utilities, health care, transportation, groceries, and other services, Idaho ranks 28th for lowest cost-of-living in the U.S. The national average index is 100.00. A state with an index of 95.00 has a cost-of-living that is 5% lower than the national average. The list below provides a comparison of the relative cost-of-living in the western states.

State	Index
Wyoming	91.66
<b>New Mexico</b>	<b>93.8</b>
Idaho	98.9
Nevada	101.9
Utah	102.0
Colorado	105.2
Montana	105.3
Arizona	108.0
Washington	114.0
Oregon	122.2
California	138.7

*Source: Missouri Economic Research and Information Center*

### Export Markets for Idaho Goods (2021)

Canada	\$1,461,060,148
Taiwan	\$479,108,605
Mexico	\$235,013,730
Singapore	\$217,544,550
Japan	\$208,729,540
Malaysia	\$171,589,871
China	\$152,476,361
Netherlands	\$104,912,890
United Kingdom	\$77,996,361
Republic of Korea	\$68,773,453

Source: Idaho Department of Commerce

### Idaho Exports By Commodity (2021)

Description	Export Totals	% Change from 2020
<b>All Commodities</b>	<b>\$3,777,590,375</b>	<b>10.89</b>
Food and Agriculture	\$1,015,095,439	9.2
Electrical Equipment and Machinery	\$951,601,583	6.63
Chemicals, Fertilizers, and Cosmetics	\$590,649,944	20.2
Precious Stones, Metals, Jewelry	\$427,141,418	9.85
Mineral Products	\$191,265,684	84.59
Optical and Medical Equipment	\$190,296,175	-6.27
Wood, Paper, Pulp, Printing	\$166,174,629	11.85
Transportation Equipment	\$120,234,852	-2.75
Plastics and Rubber	\$37,091,938	-13.75
Metal Products	\$33,005,366	4.84
Furniture and Sporting Equipment	\$13,725,468	-15.08

Source: Idaho Department of Commerce

# Demographics

*Sacajawea Festival*

Photo courtesy of Idaho Tourism

## Idaho County Population Figures 2010 – 2020

County	Population 2010	Population 2020	# change from 2010	% change from 2010	2010 rank	2020 rank
<b>State</b>	1,567,582	1,839,106	271,524	17.32%		
Ada	392,365	494,967	102,602	26.15%	1	1
Adams	3,976	4,379	403	10.14%	40	39
Bannock	82,839	87,018	4,179	5.04%	5	6
Bear Lake	5,986	6,372	386	6.45%	36	36
Benewah	9,285	9,530	245	2.64%	30	30
Bingham	45,607	47,992	2,385	5.23%	7	8
Blaine	21,376	24,272	2,896	13.55%	17	16
Boise	7,028	7,610	582	8.28%	34	34
Bonner	40,877	47,110	6,233	15.25%	8	9
Bonneville	104,234	123,964	19,730	18.93%	4	4
Boundary	10,972	12,056	1,084	9.88%	26	25
Butte	2,891	2,574	-317	-10.97%	42	42
Camas	1,117	1,077	-40	-3.58%	43	43
Canyon	188,923	231,105	42,182	22.33%	2	2
Caribou	6,963	7,027	64	0.92%	35	35
Cassia	22,952	24,655	1,703	7.42%	14	15
Clark	982	790	-192	-19.55%	44	44
Clearwater	8,761	8,734	-27	-0.31%	31	31
Custer	4,368	4,275	-93	-2.13%	38	40
Elmore	27,038	28,666	1,628	6.02%	12	13
Franklin	12,786	14,194	1,408	11.01%	23	22
Fremont	13,242	13,388	146	1.10%	22	23
Gem	16,719	19,123	2,404	14.38%	19	19
Gooding	15,464	15,598	134	0.87%	21	21
Idaho	16,267	16,541	274	1.68%	20	20
Jefferson	26,140	30,891	4,751	18.18%	13	12
Jerome	22,374	24,237	1,863	8.33%	16	17
Kootenai	138,494	171,362	32,868	23.73%	3	3
Latah	37,244	39,517	2,273	6.10%	11	11
Lemhi	7,936	7,974	38	0.48%	32	32
Lewis	3,821	3,533	-288	-7.54%	41	41
Lincoln	5,208	5,127	-81	-1.56%	37	37
Madison	37,536	52,913	15,377	40.97%	10	7
Minidoka	20,069	21,613	1,544	7.69%	18	18
Nez Perce	39,265	42,090	2,825	7.19%	9	10
Oneida	4,286	4,564	278	6.49%	39	38
Owyhee	11,526	11,913	387	3.36%	25	26
Payette	22,623	25,386	2,763	12.21%	15	14
Power	7,817	7,878	61	0.78%	33	33
Shoshone	12,765	13,169	404	3.16%	24	24
Teton	10,170	11,630	1,460	14.36%	28	28
Twin Falls	77,230	90,046	12,816	16.59%	6	5
Valley	9,862	11,746	1,884	19.10%	29	27
Washington	10,198	10,500	302	2.96%	27	29

2010 and 2020 populations from U.S. Census Bureau

## Historical Populations by County 1920 through 1970

County	1920	1930	1940	1950	1960	1970
Ada	35,213	37,925	50,401	70,649	93,460	112,230
Adams	2,966	2,867	3,407	3,347	2,978	2,877
Bannock	27,532	31,266	34,759	41,745	49,342	52,200
Bear Lake	8,783	7,872	7,911	6,834	7,148	5,801
Benewah	6,997	6,371	7,332	6,173	6,036	6,230
Bingham	18,310	18,561	21,044	23,271	28,218	29,167
Blaine	4,473	3,768	5,295	5,384	4,598	5,749
Boise	1,822	1,847	2,333	1,776	1,646	1,763
Bonner	12,957	13,152	15,667	14,853	15,587	15,560
Bonneville	17,501	19,664	25,697	30,210	46,906	52,457
Boundary	4,474	4,555	5,987	5,908	5,809	5,484
Butte	2,940	1,934	1,877	2,722	3,498	2,925
Camas	1,730	1,411	1,360	1,079	917	728
Canyon	26,932	30,930	40,987	53,597	57,662	61,288
Caribou	2,191	2,121	2,284	5,576	5,976	6,534
Cassia	15,659	13,116	14,430	14,629	16,121	17,017
Clark	1,886	1,122	1,005	918	915	741
Clearwater	4,993	6,599	8,243	8,217	8,548	10,871
Custer	3,550	3,162	3,549	3,318	2,996	2,967
Elmore	5,087	4,491	5,518	6,687	16,719	17,479
Franklin	8,650	9,379	10,229	9,867	8,457	7,373
Fremont	10,380	9,924	10,304	9,351	8,679	8,710
Gem	6,427	7,419	9,544	8,730	9,127	9,387
Gooding	7,548	7,580	9,257	11,101	9,544	8,645
Idaho	11,749	10,107	12,691	11,423	13,542	12,891
Jefferson	9,441	9,171	10,762	10,495	11,672	11,740
Jerome	5,729	8,358	9,900	12,080	11,712	10,253
Kootenai	17,878	19,469	22,283	24,947	29,556	35,332
Latah	18,092	17,798	18,804	20,971	21,170	24,898
Lemhi	5,164	4,643	6,521	6,278	5,816	5,566
Lewis	5,851	5,238	4,666	4,208	4,423	3,867
Lincoln	3,446	3,242	4,230	4,256	3,686	3,057
Madison	9,167	8,316	9,186	9,156	9,417	13,452
Minidoka	9,035	8,403	9,870	9,785	14,394	15,731
Nez Perce	15,253	17,591	18,873	22,658	27,066	30,376
Oneida	6,723	5,870	5,417	4,387	3,603	2,864
Owyhee	4,694	4,103	5,652	6,307	6,375	6,422
Payette	7,021	7,318	9,511	11,921	12,363	12,401
Power	5,105	4,457	3,965	3,988	4,111	4,864
Shoshone	14,250	19,060	21,230	22,806	20,876	19,718
Teton	3,921	3,573	3,601	3,204	2,639	2,351
Twin Falls	28,398	29,828	36,403	40,979	41,842	41,807
Valley	2,524	3,488	4,035	4,270	3,663	3,609
Washington	9,424	7,962	8,853	8,576	8,378	7,633
<b>State Total</b>	<b>431,866</b>	<b>445,031</b>	<b>524,873</b>	<b>588,637</b>	<b>667,191</b>	<b>713,015</b>

Source: U.S. Census Bureau, September 2021

## Historical Populations by County 1980 through 2020

County	1980	1990	2000	2010	2020
Ada	173,125	205,775	300,904	392,365	494,967
Adams	3,347	3,254	3,476	3,976	4,379
Bannock	65,421	66,026	75,565	82,839	87,018
Bear Lake	6,931	6,084	6,411	5,986	6,372
Benewah	8,292	7,937	9,171	9,285	9,530
Bingham	36,489	37,583	41,735	45,607	47,992
Blaine	9,841	13,552	18,991	21,376	24,272
Boise	2,999	3,509	6,670	7,028	7,610
Bonner	24,163	26,622	36,835	40,877	47,110
Bonneville	65,980	72,207	82,522	104,234	123,964
Boundary	7,289	8,332	9,871	10,972	12,056
Butte	3,342	2,918	2,899	2,891	2,574
Camas	818	727	991	1,117	1,077
Canyon	83,756	90,076	131,441	188,923	231,105
Caribou	8,695	6,963	7,304	6,963	7,027
Cassia	19,427	19,532	21,416	22,952	24,655
Clark	798	762	1,022	982	790
Clearwater	10,390	8,505	8,930	8,761	8,734
Custer	3,385	4,133	4,342	4,368	4,275
Elmore	21,565	21,205	29,130	27,038	28,666
Franklin	8,895	9,232	11,329	12,786	14,194
Fremont	10,813	10,937	11,819	13,242	13,388
Gem	11,972	11,844	15,181	16,719	19,123
Gooding	11,874	11,633	14,155	15,464	15,598
Idaho	14,769	13,783	15,511	16,267	16,541
Jefferson	15,304	16,543	19,155	26,140	30,891
Jerome	14,840	15,138	18,342	22,374	24,237
Kootenai	59,770	69,795	108,685	138,494	171,362
Latah	28,749	30,617	34,935	37,244	39,517
Lemhi	7,460	6,899	7,806	7,936	7,974
Lewis	4,118	3,516	3,747	3,821	3,533
Lincoln	3,436	3,308	4,044	5,208	5,127
Madison	19,480	23,674	27,467	37,536	52,913
Minidoka	19,718	19,361	20,174	20,069	21,613
Nez Perce	33,220	33,754	37,410	39,265	42,090
Oneida	3,258	3,492	4,125	4,286	4,564
Owyhee	8,272	8,392	10,644	11,526	11,913
Payette	15,825	16,434	20,578	22,623	25,386
Power	6,844	7,086	7,538	7,817	7,878
Shoshone	19,226	13,931	13,771	12,765	13,169
Teton	2,897	3,439	5,999	10,170	11,630
Twin Falls	52,927	53,580	64,284	77,230	90,046
Valley	5,604	6,109	7,651	9,862	11,746
Washington	8,803	8,550	9,977	10,198	10,500
<b>State Total</b>	<b>944,127</b>	<b>1,006,749</b>	<b>1,293,953</b>	<b>1,567,582</b>	<b>1,839,106</b>

Source: U.S. Census Bureau, September 2021

# Idaho City Populations 2010 – 2020

City	04/01/2010	04/01/2020	# Change 2010 – 2020	% Change 2010 – 2020
Aberdeen	1,994	1,756	-238	-11.9%
Acequia	124	131	7	5.6%
Albion	267	234	-33	-12.4%
American Falls	4,457	4,568	111	2.5%
Ammon	13,816	17,694	3,878	28.1%
Arco	995	879	-116	-11.7%
Arimo	355	354	-1	-0.3%
Ashton	1,127	949	-178	-15.8%
Athol	692	709	17	2.5%
Atomic City <sup>1</sup>	29	41	12	41.4%
Bancroft	377	299	-78	-20.7%
Basalt	394	357	-37	-9.4%
Bellevue	2,287	2,560	273	11.9%
Blackfoot	11,899	12,346	447	3.8%
Bliss	318	258	-60	-18.9%
Bloomington	206	199	-7	-3.4%
Boise City	205,671	235,684	30,013	14.6%
Bonnars Ferry	2,543	2,520	-23	-0.9%
Bovill	260	191	-69	-26.5%
Buhl	4,122	4,558	436	10.6%
Burley	10,345	11,704	1,359	13.1%
Butte City	74	78	4	5.4%
Caldwell	46,237	59,996	13,759	29.8%
Cambridge	328	335	7	2.1%
Carey	604	685	81	13.4%
Cascade	939	1,005	66	7.0%
Castleford	226	215	-11	-4.9%
Challis	1,081	902	-179	-16.6%
Chubbuck	13,922	15,570	1,648	11.8%
Clark Fork	536	513	-23	-4.3%
Clayton	7	10	3	42.9%
Clifton	259	413	154	59.5%
Coeur d'Alene	44,137	54,628	10,491	23.8%
Cottonwood	900	822	-78	-8.7%
Council	839	867	28	3.3%
Craigmont	501	458	-43	-8.6%
Crouch	162	154	-8	-4.9%
Culdesac	380	413	33	8.7%
Dalton Gardens	2,335	2,537	202	8.7%
Dayton	463	510	47	10.2%
Deary	506	508	2	0.4%
Declo	343	338	-5	-1.5%
Dietrich	332	284	-48	-14.5%
Donnelly	152	249	97	63.8%
Dover	556	752	196	35.3%
Downey	625	571	-54	-8.6%
Driggs	1,660	1,984	324	19.5%
Drummond	16	13	-3	-18.8%
Dubois	677	511	-166	-24.5%
Eagle	19,908	30,346	10,438	52.4%
East Hope	210	229	19	9.0%
Eden	405	393	-12	-3.0%

**Idaho City Populations 2010 – 2020** *(continued)*

City	04/01/2010	04/01/2020	# Change 2010 – 2020	% Change 2010 – 2020
Elk River	125	139	14	11.2%
Emmett	6,557	7,647	1,090	16.6%
Fairfield	416	441	25	6.0%
Ferdinand	159	133	-26	-16.4%
Fernan Lake Village	169	164	-5	-3.0%
Filer	2,508	2,738	230	9.2%
Firth	477	517	40	8.4%
Franklin	641	1,025	384	59.9%
Fruitland	4,684	6,072	1,388	29.6%
Garden City	10,972	12,316	1,344	12.2%
Genesee	955	1,030	75	7.9%
Georgetown	476	503	27	5.7%
Glenns Ferry	1,319	1,282	-37	-2.8%
Gooding	3,567	3,707	140	3.9%
Grace	915	920	5	0.5%
Grand View	452	440	-12	-2.7%
Grangeville	3,141	3,308	167	5.3%
Greenleaf	846	812	-34	-4.0%
Hagerman	872	968	96	11.0%
Hailey	7,960	9,161	1,201	15.1%
Hamer <sup>2</sup>	48	83	35	72.9%
Hansen	1,144	1,086	-58	-5.1%
Harrison	203	233	30	14.8%
Hauser	678	761	83	12.2%
Hayden	13,294	15,570	2,276	17.1%
Hayden Lake	574	649	75	13.1%
Hazelton	753	803	50	6.6%
Heyburn	3,089	3,700	611	19.8%
Hollister	272	243	-29	-10.7%
Homedale	2,633	2,881	248	9.4%
Hope	86	98	12	14.0%
Horseshoe Bend	707	715	8	1.1%
Huetter	100	104	4	4.0%
Idaho City	485	466	-19	-3.9%
Idaho Falls	56,813	64,818	8,005	14.1%
Inkom	854	792	-62	-7.3%
Iona	1,803	2,717	914	50.7%
Irwin	219	259	40	18.3%
Island Park	286	193	-93	-32.5%
Jerome	10,890	12,349	1,459	13.4%
Juliaetta	579	624	45	7.8%
Kamiah	1,295	1,117	-178	-13.7%
Kellogg	2,120	2,314	194	9.2%
Kendrick	303	288	-15	-5.0%
Ketchum	2,689	3,555	866	32.2%
Kimberly	3,264	4,626	1,362	41.7%
Kooskia	607	514	-93	-15.3%
Kootenai	678	941	263	38.8%
Kuna	15,210	24,011	8,801	57.9%
Lapwai	1,137	1,169	32	2.8%
Lava Hot Springs	407	358	-49	-12.0%
Leadore	105	98	-7	-6.7%
Lewiston	31,894	34,203	2,309	7.2%

## Idaho City Populations 2010 – 2020 *(continued)*

City	04/01/2010	04/01/2020	# Change 2010 – 2020	% Change 2010 – 2020
Lewisville	458	421	-37	-8.1%
Mackay	517	439	-78	-15.1%
Malad City	2,095	2,299	204	9.7%
Malta	193	167	-26	-13.5%
Marsing	1,031	1,229	198	19.2%
McCall	2,991	3,686	695	23.2%
McCammon	809	825	16	2.0%
Melba	513	572	59	11.5%
Menan	741	715	-26	-3.5%
Meridian	75,092	117,635	42,543	56.7%
Middleton	5,524	9,425	3,901	70.6%
Midvale	171	193	22	12.9%
Minidoka	112	86	-26	-23.2%
Montpelier	2,597	2,643	46	1.8%
Moore	189	162	-27	-14.3%
Moscow	23,800	25,435	1,635	6.9%
Mountain Home	14,206	15,979	1,773	12.5%
Moyie Springs	718	822	104	14.5%
Mud Lake	358	321	-37	-10.3%
Mullan	692	646	-46	-6.6%
Murtaugh	115	114	-1	-0.9%
Nampa	81,557	100,200	18,643	22.9%
New Meadows	496	517	21	4.2%
New Plymouth	1,538	1,494	-44	-2.9%
Newdale	323	337	14	4.3%
Nezperce	466	458	-8	-1.7%
Notus	531	609	78	14.7%
Oakley	763	786	23	3.0%
Oldtown	184	221	37	20.1%
Onaway	187	196	9	4.8%
Orofino	3,142	2,656	-486	-15.5%
Osburn	1,555	1,567	12	0.8%
Oxford	48	42	-6	-12.5%
Paris	513	541	28	5.5%
Parker	305	302	-3	-1.0%
Parma	1,983	2,096	113	5.7%
Paul	1,169	1,195	26	2.2%
Payette	7,433	8,127	694	9.3%
Peck	197	166	-31	-15.7%
Pierce	508	467	-41	-8.1%
Pinehurst	1,619	1,679	60	3.7%
Placerville	53	48	-5	-9.4%
Plummer	1,044	1,015	-29	-2.8%
Pocatello	54,255	56,320	2,065	3.8%
Ponderay	1,137	1,289	152	13.4%
Post Falls	27,574	38,485	10,911	39.6%
Potlatch	804	763	-41	-5.1%
Preston	5,204	5,591	387	7.4%
Priest River	1,751	1,696	-55	-3.1%
Rathdrum	6,826	9,211	2,385	34.9%
Reubens	71	46	-25	-35.2%
Rexburg	25,484	39,409	13,925	54.6%
Richfield	482	431	-51	-10.6%

## Idaho City Populations 2010 – 2020 *(continued)*

City	04/01/2010	04/01/2020	# Change 2010 – 2020	% Change 2010 – 2020
Rigby	3,945	5,038	1,093	27.7%
Riggins	419	372	-47	-11.2%
Ririe	656	667	11	1.7%
Roberts	580	500	-80	-13.8%
Rockland	295	242	-53	-18.0%
Rupert	5,554	6,082	528	9.5%
Salmon	3,112	3,119	7	0.2%
Sandpoint	7,365	8,639	1,274	17.3%
Shelley	4,409	4,785	376	8.5%
Shoshone	1,461	1,653	192	13.1%
Smelterville	627	670	43	6.9%
Soda Springs	3,058	3,133	75	2.5%
Spencer	37	31	-6	-16.2%
Spirit Lake	1,945	2,337	392	20.2%
St. Anthony	3,542	3,606	64	1.8%
St. Charles	131	161	30	22.9%
St. Maries	2,402	2,357	-45	-1.9%
Stanley	63	116	53	84.1%
Star	5,793	11,117	5,324	91.9%
State Line	38	39	1	2.6%
Stites	221	171	-50	-22.6%
Sugar City	1,514	1,715	201	13.3%
Sun Valley	1,406	1,783	377	26.8%
Swan Valley	204	225	21	10.3%
Tensed	123	84	-39	-31.7%
Teton	735	787	52	7.1%
Tetonia	269	308	39	14.5%
Troy	862	890	28	3.2%
Twin Falls	44,125	51,807	7,682	17.4%
Ucon	1,108	1,160	52	4.7%
Victor	1,928	2,157	229	11.9%
Wallace	784	791	7	0.9%
Wardner	188	192	4	2.1%
Warm River	3	4	1	33.3%
Weippe	441	400	-41	-9.3%
Weiser	5,507	5,630	123	2.2%
Wendell	2,782	2,917	135	4.9%
Weston	437	511	74	16.9%
White Bird	91	83	-8	-8.8%
Wilder	1,533	1,597	64	4.2%
Winchester	340	356	16	4.7%
Worley	257	253	-4	-1.6%

<sup>1</sup> Atomic City disincorporated December 3, 2020.

<sup>2</sup> Hamer disincorporated June 16, 2022.

Source: U.S. Census Bureau, Released September 2021

## City and County Populations 2010 & 2020

County	City	04/01/2010	04/01/2020	# Change	
				2010 - 2020	2010 - 2020
Ada	Boise City	205,671	235,684	30,013	14.59%
	Eagle	19,908	30,346	10,438	52.43%
	Garden City	10,972	12,316	1,344	12.25%
	Kuna	15,210	24,011	8,801	57.86%
	Meridian	75,092	117,635	42,543	56.65%
	Star	5,793	11,117	5,324	91.90%
	City Total	332,646	431,109	98,463	29.60%
	Rest of County	59,719	63,858	4,139	6.93%
	County Total	392,365	494,967	102,602	26.15%
Adams	Council	839	867	28	3.34%
	New Meadows	496	517	21	4.23%
	City Total	1,335	1,384	49	3.67%
	Rest of County	2,641	2,995	354	13.40%
	County Total	3,976	4,379	403	10.14%
Bannock	Arimo	355	354	-1	-0.28%
	Chubbuck	13,922	15,570	1,648	11.84%
	Downey	625	571	-54	-8.64%
	Fort Hall CDP (partial)	1,795	1,792	-3	-0.19%
	Inkom	854	792	-62	-7.26%
	Lava Hot Springs	407	358	-49	-12.04%
	McCammom	809	825	16	1.98%
	Pocatello (partial)	54,230	56,294	2,064	3.81%
	City Total	72,997	76,556	3,559	4.88%
	Rest of County	9,842	10,462	620	6.30%
	County Total	82,839	87,018	4,179	5.04%
Bear Lake	Bloomington	206	199	-7	-3.40%
	Georgetown	476	503	27	5.67%
	Montpelier	2,597	2,643	46	1.77%
	Paris	513	541	28	5.46%
	St. Charles	131	161	30	22.90%
	City Total	3,923	4,047	124	3.16%
	Rest of County	2,063	2,325	262	12.70%
	County Total	5,986	6,372	386	6.45%
Benewah	Parkline	80	60	-20	-25.00%
	Plummer	1,044	1,015	-29	-2.78%
	St. Maries	2,402	2,357	-45	-1.87%
	Tensed	123	84	-39	-31.71%
	City Total	3,649	3,456	-193	-5.29%
	Rest of County	5,636	6,074	438	7.77%
County Total	9,285	9,530	245	2.64%	
Bingham	Aberdeen	1,994	1,756	-238	-11.94%
	Atomic City <sup>1</sup>	29	41	12	41.38%
	Basalt	394	357	-37	-9.39%
	Blackfoot	11,889	12,346	457	3.84%
	Firth	477	517	40	8.39%
	Fort Hall CDP (partial)	1,406	1,403	-3	-0.19%
	Shelley	4,409	4,785	376	8.53%
	City Total	20,598	21,205	607	2.95%
	Rest of County	25,009	26,787	1,778	7.11%
	County Total	45,607	47,992	2,385	5.23%

**City and County Populations 2010 & 2020** *(continued)*

<b>County</b>	<b>City</b>	<b>04/01/2010</b>	<b>04/01/2020</b>	<b># Change 2010 – 2020</b>	<b>% Change 2010 – 2020</b>
Blaine	Bellevue	2,287	2,560	273	11.94%
	Carey	604	685	81	13.41%
	Hailey	7,960	9,161	1,201	15.09%
	Ketchum	2,689	3,555	866	32.21%
	Sun Valley	1,406	1,783	377	26.81%
	City Total	14,946	17,744	2,798	18.72%
	Rest of County	6,430	6,528	98	1.52%
	County Total	21,376	24,272	2,896	13.55%
Boise	Crouch	162	154	-8	-4.94%
	Horseshoe Bend	707	715	8	1.13%
	Idaho City	485	466	-19	-3.92%
	Placerville	53	48	-5	-9.43%
	City Total	1,407	1,383	-24	-1.71%
	Rest of County	5,621	6,227	606	10.78%
	County Total	7,028	7,610	582	8.28%
Bonner	Clark Fork	536	513	-23	-4.29%
	Dover	556	752	196	35.25%
	East Hope	210	229	19	9.05%
	Hope	86	98	12	13.95%
	Kootenai	678	941	263	38.79%
	Oldtown	184	221	37	20.11%
	Ponderay	1,137	1,289	152	13.37%
	Priest River	1,751	1,696	-55	-3.14%
	Sandpoint	7,365	8,639	1,274	17.30%
	City Total	12,503	14,378	1,875	15.00%
	Rest of County	28,374	32,732	4,358	15.36%
	County Total	40,877	47,110	6,233	15.25%
	Bonneville	Ammon	13,816	17,694	3,878
Idaho Falls		56,813	64,818	8,005	14.09%
Iona		1,803	2,717	914	50.69%
Irwin		219	259	40	18.26%
Ririe (partial)		30	31	1	1.68%
Swan Valley		204	225	21	10.29%
Ucon		1,108	1,160	52	4.69%
City Total		73,993	86,904	12,911	17.45%
Rest of County		30,241	37,060	6,819	22.55%
County Total		104,234	123,964	19,730	18.93%
Boundary	Bonnars Ferry	2,543	2,520	-23	-0.90%
	Moyie Springs	718	822	104	14.48%
	City Total	3,261	3,342	81	2.48%
	Rest of County	7,711	8,714	1,003	13.01%
	County Total	10,972	12,056	1,084	9.88%
Butte	Arco	995	879	-116	-11.66%
	Butte City	74	78	4	5.41%
	Moore	189	162	-27	-14.29%
	City Total	1,258	1,119	-139	-11.05%
	Rest of County	1,633	1,455	-178	-10.90%
	County Total	2,891	2,574	-317	-10.97%

## City and County Populations 2010 & 2020 (continued)

County	City	04/01/2010	04/01/2020	# Change 2010 – 2020	% Change 2010 – 2020
Camas	Fairfield	416	441	25	6.01%
	City Total	416	441	25	6.01%
	Rest of County	701	636	-65	-9.27%
	County Total	1,117	1,077	-40	-3.58%
Canyon	Caldwell	46,237	59,996	13,759	29.76%
	Greenleaf	846	812	-34	-4.02%
	Melba	513	572	59	11.50%
	Middleton	5,524	9,425	3,901	70.62%
	Nampa	81,557	100,200	18,643	22.86%
	Notus	531	609	78	14.69%
	Parma	1,983	2,096	113	5.70%
	Wilder	1,533	1,597	64	4.17%
	City Total	138,724	175,307	36,583	26.37%
	Rest of County	50,199	55,798	5,599	11.15%
	County Total	188,923	231,105	42,182	22.33%
	Caribou	Bancroft	377	299	-78
Grace		915	920	5	0.55%
Soda Springs		3,058	3,133	75	2.45%
City Total		4,350	4,352	2	0.05%
Rest of County		2,613	2,675	62	2.37%
County Total		6,963	7,027	64	0.92%
Cassia	Albion	267	234	-33	-12.36%
	Burley (partial)	10,076	11,400	1,324	13.14%
	Declo	343	338	-5	-1.46%
	Malta	193	167	-26	-13.47%
	Oakley	763	786	23	3.01%
	City Total	11,642	12,925	1,283	11.02%
	Rest of County	11,310	11,730	420	3.72%
	County Total	22,952	24,655	1,703	7.42%
Clark	Dubois	677	511	-166	-24.52%
	Spencer	37	31	-6	-16.22%
	City Total	714	542	-172	-24.09%
	Rest of County	268	248	-20	-7.46%
	County Total	982	790	-192	-19.55%
Clearwater	Elk River	125	139	14	11.20%
	Orofino	3,142	2,656	-486	-15.47%
	Pierce	508	467	-41	-8.07%
	Weippe	441	400	-41	-9.30%
	City Total	4,216	3,662	-554	-13.14%
	Rest of County	4,545	5,072	527	11.60%
	County Total	8,761	8,734	-27	-0.31%
Custer	Challis	1,081	902	-179	-16.56%
	Clayton	7	10	3	42.86%
	Mackay	517	439	-78	-15.09%
	Stanley	63	116	53	84.13%
	City Total	1,668	1,467	-201	-12.05%
	Rest of County	2,700	2,808	108	4.00%
	County Total	4,368	4,275	-93	-2.13%

**City and County Populations 2010 & 2020** (continued)

<b>County</b>	<b>City</b>	<b>04/01/2010</b>	<b>04/01/2020</b>	<b># Change 2010 – 2020</b>	<b>% Change 2010 – 2020</b>
Elmore	Glenns Ferry	1,319	1,282	-37	-2.81%
	Mountain Home AFB CDP	3,238	3,191	-47	-1.45%
	Mountain Home	14,206	15,979	1,773	12.48%
	City Total	18,763	20,452	1,689	9.00%
	Rest of County	8,275	8,214	-61	-0.74%
	County Total	27,038	28,666	1,628	6.02%
Franklin	Clifton	259	413	154	59.46%
	Dayton	463	510	47	10.15%
	Franklin	641	1,025	384	59.91%
	Oxford	48	42	-6	-12.50%
	Preston	5,204	5,591	387	7.44%
	Weston	437	511	74	16.93%
	City Total	7,052	8,092	1,040	14.75%
	Rest of County	5,734	6,102	368	6.42%
	County Total	12,786	14,194	1,408	11.01%
Fremont	Ashton	1,127	949	-178	-15.79%
	Drummond	16	13	-3	-18.75%
	Island Park	286	193	-93	-32.52%
	Newdale	323	337	14	4.33%
	Parker	305	302	-3	-0.98%
	St. Anthony	3,542	3,606	64	1.81%
	Teton	735	787	52	7.07%
	Warm River	3	4	1	33.33%
	City Total	6,337	6,191	-146	-2.30%
	Rest of County	6,905	7,197	292	4.23%
County Total	13,242	13,388	146	1.10%	
Gem	Emmett	6,557	7,647	1,090	16.62%
	City Total	6,557	7,647	1,090	16.62%
	Rest of County	10,162	11,476	1,314	12.93%
	County Total	16,719	19,123	2,404	14.38%
Gooding	Bliss	318	258	-60	-18.87%
	Gooding	3,567	3,707	140	3.92%
	Hagerman	872	968	96	11.01%
	Wendell	2,782	2,917	135	4.85%
	City Total	7,539	7,850	311	4.13%
	Rest of County	7,925	7,748	-177	-2.23%
	County Total	15,464	15,598	134	0.87%
Idaho	Cottonwood	900	822	-78	-8.67%
	Ferdinand	159	133	-26	-16.35%
	Grangeville	3,141	3,308	167	5.32%
	Kooskia	607	514	-93	-15.32%
	Riggins	419	372	-47	-11.22%
	Stites	221	171	-50	-22.62%
	White Bird	91	83	-8	-8.79%
	City Total	5,538	5,403	-135	-2.44%
	Rest of County	10,729	11,138	409	3.81%
	County Total	16,267	16,541	274	1.68%

## City and County Populations 2010 & 2020 (continued)

County	City	04/01/2010	04/01/2020	# Change 2010 – 2020	% Change 2010 – 2020
Jefferson	Hamer <sup>2</sup>	48	83	35	72.92%
	Lewisville	458	421	-37	-8.08%
	Menan	741	715	-26	-3.51%
	Mud Lake	358	321	-37	-10.34%
	Rigby	3,945	5,038	1,093	27.71%
	Ririe (partial)	626	636	10	1.68%
	Roberts	580	500	-80	-13.79%
	City Total	6,756	7,714	958	14.19%
	Rest of County	19,384	23,177	3,793	19.57%
	County Total	26,140	30,891	4,751	18.18%
Jerome	Eden	405	393	-12	-2.96%
	Hazelton	753	803	50	6.64%
	Jerome	10,890	12,349	1,459	13.40%
	City Total	12,048	13,545	1,497	12.43%
	Rest of County	10,326	10,692	366	3.54%
County Total	22,374	24,237	1,863	8.33%	
Kootenai	Athol	692	709	17	2.46%
	Coeur d'Alene	44,137	54,628	10,491	23.77%
	Dalton Gardens	2,335	2,537	202	8.65%
	Fernan Lake Village	169	164	-5	-2.96%
	Harrison	203	233	30	14.78%
	Hauser	678	761	83	12.24%
	Hayden	13,294	15,570	2,276	17.12%
	Hayden Lake	574	649	75	13.07%
	Huetter	100	104	4	4.00%
	Post Falls	27,574	38,485	10,911	39.57%
	Rathdrum	6,826	9,211	2,385	34.94%
	Spirit Lake	1,945	2,337	392	20.15%
	State Line	38	39	1	2.63%
	Worley	257	253	-4	-1.56%
	City Total	98,822	125,680	26,858	27.18%
	Rest of County	39,672	45,682	6,010	15.15%
	County Total	138,494	171,362	32,868	23.73%
Latah	Bovill	260	191	-69	-26.54%
	Deary	506	508	2	0.40%
	Genesee	955	1,030	75	7.85%
	Juliaetta	579	624	45	7.77%
	Kendrick	303	288	-15	-4.95%
	Moscow	23,800	25,435	1,635	6.87%
	Onaway	187	196	9	4.81%
	Potlatch	804	763	-41	-5.10%
	Troy	862	890	28	3.25%
	City Total	28,256	29,925	1,669	5.91%
	Rest of County	8,988	9,592	604	6.72%
County Total	37,244	39,517	2,273	6.10%	
Lemhi	Leadore	105	98	-7	-6.67%
	Salmon	3,112	3,119	7	0.22%
	City Total	3,217	3,217	0	0.00%
	Rest of County	4,719	4,757	38	0.81%
	County Total	7,936	7,974	38	0.48%

**City and County Populations 2010 & 2020** (continued)

County	City	04/01/2010	04/01/2020	# Change 2010 – 2020	% Change 2010 – 2020
Lewis	Craigmont	501	458	-43	-8.58%
	Kamiah	1,295	1,117	-178	-13.75%
	Nezperce	466	458	-8	-1.72%
	Reubens	71	46	-25	-35.21%
	Winchester	340	356	16	4.71%
	City Total	2,673	2,435	-238	-8.90%
	Rest of County	1,148	1,098	-50	-4.36%
	County Total	3,821	3,533	-288	-7.54%
Lincoln	Dietrich	332	284	-48	-14.46%
	Richfield	482	431	-51	-10.58%
	Shoshone	1,461	1,653	192	13.14%
	City Total	2,275	2,368	93	4.09%
	Rest of County	2,933	2,759	-174	-5.93%
	County Total	5,208	5,127	-81	-1.56%
Madison	Rexburg	25,484	39,409	13,925	54.64%
	Sugar City	1,514	1,715	201	13.28%
	City Total	26,998	41,124	14,126	52.32%
	Rest of County	10,538	11,789	1,251	11.87%
	County Total	37,536	52,913	15,377	40.97%
Minidoka	Acequia	124	131	7	5.65%
	Burley (partial)	269	304	35	13.14%
	Heyburn	3,089	3,700	611	19.78%
	Minidoka	112	86	-26	-23.21%
	Paul	1,169	1,195	26	2.22%
	Rupert	5,554	6,082	528	9.51%
	City Total	10,317	11,498	1,181	11.45%
	Rest of County	9,752	10,115	363	3.72%
	County Total	20,069	21,613	1,544	7.69%
Nez Perce	Culdesac	380	413	33	8.68%
	Lapwai	1,137	1,169	32	2.81%
	Lewiston	31,894	34,203	2,309	7.24%
	Peck	197	166	-31	-15.74%
	City Total	33,608	35,951	2,343	6.97%
	Rest of County	5,657	6,139	482	8.52%
	County Total	39,265	42,090	2,825	7.19%
Oneida	Malad City	2,095	2,299	204	9.74%
	City Total	2,095	2,299	204	9.74%
	Rest of County	2,191	2,265	74	3.38%
	County Total	4,286	4,564	278	6.49%
Owyhee	Grand View	452	440	-12	-2.65%
	Homedale	2,633	2,881	248	9.42%
	Marsing	1,031	1,229	198	19.20%
	City Total	4,116	4,550	434	10.54%
	Rest of County	7,410	7,363	-47	-0.63%
	County Total	11,526	11,913	387	3.36%
Payette	Fruitland	4,684	6,072	1,388	29.63%
	New Plymouth	1,538	1,494	-44	-2.86%
	Payette	7,433	8,127	694	9.34%
	City Total	13,655	15,693	2,038	14.92%
	Rest of County	8,968	9,693	725	8.08%
	County Total	22,623	25,386	2,763	12.21%

## City and County Populations 2010 & 2020 (continued)

County	City	04/01/2010	04/01/2020	# Change 2010 – 2020	% Change 2010 – 2020
Power	American Falls	4,457	4,568	111	2.49%
	Arbon Valley CDP	599	666	67	11.19%
	Pocatello (partial)	25	26	1	3.81%
	Rockland	295	242	-53	-17.97%
	City Total	5,376	5,502	126	2.34%
	Rest of County	2,441	2,376	-65	-2.66%
	County Total	7,817	7,878	61	0.78%
Shoshone	Kellogg	2,120	2,314	194	9.15%
	Mullan	692	646	-46	-6.65%
	Osburn	1,555	1,567	12	0.77%
	Pinehurst	1,619	1,679	60	3.71%
	Smelterville	627	670	43	6.86%
	Wallace	784	791	7	0.89%
	Wardner	188	192	4	2.13%
	City Total	7,585	7,859	274	3.61%
	Rest of County	5,180	5,310	130	2.51%
County Total	12,765	13,169	404	3.16%	
Teton	Driggs	1,660	1,984	324	19.52%
	Tetonia	269	308	39	14.50%
	Victor	1,928	2,157	229	11.88%
	City Total	3,857	4,449	592	15.35%
	Rest of County	6,313	7,181	868	13.75%
County Total	10,170	11,630	1,460	14.36%	
Twin Falls	Buhl	4,122	4,558	436	10.58%
	Castleford	226	215	-11	-4.87%
	Filer	2,508	2,738	230	9.17%
	Hansen	1,144	1,086	-58	-5.07%
	Hollister	272	243	-29	-10.66%
	Kimberly	3,264	4,626	1,362	41.73%
	Murtaugh	115	114	-1	-0.87%
	Twin Falls	44,125	51,807	7,682	17.41%
	City Total	55,776	65,387	9,611	17.23%
	Rest of County	21,454	24,659	3,205	14.94%
County Total	77,230	90,046	12,816	16.59%	
Valley	Cascade	939	1,005	66	7.03%
	Donnelly	152	249	97	63.82%
	McCall	2,991	3,686	695	23.24%
	City Total	4,082	4,940	858	21.02%
	Rest of County	5,780	6,806	1,026	17.75%
County Total	9,862	11,746	1,884	19.10%	
Washington	Cambridge	328	335	7	2.13%
	Midvale	171	193	22	12.87%
	Weiser	5,507	5,630	123	2.23%
	City Total	6,006	6,158	152	2.53%
	Rest of County	4,192	4,342	150	3.58%
County Total	10,198	10,500	302	2.96%	

<sup>1</sup> Atomic City disincorporated December 3, 2020.

<sup>2</sup> Hamer disincorporated June 16, 2022.

Source: U.S. Census Bureau, Released September 2021

## Idaho's 20 Largest Cities

Rank	City	2010 Census	2020 Census	Change	Percent Change
1	Boise	205,671	235,684	30,013	14.59%
2	Meridian	75,092	117,635	42,543	56.65%
3	Nampa	81,557	100,200	18,643	22.86%
4	Idaho Falls	56,813	64,818	8,005	14.09%
5	Caldwell	46,237	59,996	13,759	29.76%
6	Pocatello	54,255	56,320	2,065	3.81%
7	Coeur d'Alene	44,137	54,628	10,491	23.77%
8	Twin Falls	44,125	51,807	7,682	17.41%
9	Rexburg	25,484	39,409	13,925	54.64%
10	Post Falls	27,574	38,485	10,911	39.57%
11	Lewiston	31,894	34,203	2,309	7.24%
12	Eagle	19,908	30,346	10,438	52.43%
13	Moscow	23,800	25,435	1,635	6.87%
14	Kuna	15,210	24,011	8,801	57.86%
15	Ammon	13,816	17,694	3,878	28.07%
16	Mtn Home	14,206	15,979	1,773	12.48%
17	Chubbuck	13,922	15,570	1,648	11.84%
18	Hayden	13,294	15,570	2,276	17.12%
19	Jerome	10,890	12,349	1,459	13.40%
20	Blackfoot	11,899	12,346	447	3.76%

Source: U.S. Census Bureau

## Northwest State Populations

State	2010 Census	2020 Census	# Change	% Change
Washington	6,724,540	7,705,281	980,741	14.58%
Oregon	3,831,074	4,237,256	406,182	10.60%
Utah	2,763,885	3,271,616	507,731	18.37%
Nevada	2,700,551	3,104,614	404,063	14.96%
Idaho	1,567,582	1,839,106	271,524	17.32%
Montana	989,415	1,084,225	94,810	9.58%
Wyoming	563,626	576,851	13,225	2.35%

Source: U.S. Census Bureau 2020 Decennial Census

## Population by Age and Sex 2021

	Total Population	Male Population	Female Population
Under 5 years	113,051	57,222	55,829
5 to 9 years	129,930	69,263	60,667
10 to 14 years	142,097	70,331	71,766
15 to 19 years	138,443	70,477	67,966
20 to 24 years	119,836	62,186	57,650
25 to 29 years	119,505	61,407	58,098
30 to 34 years	126,935	63,619	63,316
35 to 39 years	127,071	61,574	65,497
40 to 44 years	126,363	66,072	60,291
45 to 49 years	110,707	57,514	53,193
50 to 54 years	105,735	52,573	53,162
55 to 59 years	109,604	51,796	57,808
60 to 64 years	117,636	60,889	56,747
65 to 69 years	105,806	50,787	55,019
70 to 74 years	88,739	43,795	44,944
75 to 79 years	57,500	27,264	30,236
80 to 84 years	31,635	15,000	16,635
85 years and over	30,330	12,544	17,786
<b>Total</b>	<b>1,900,923</b>	<b>954,313</b>	<b>946,610</b>

Source: U.S. Census Bureau 2021 ACS 1-Year Estimates

## Historic Population by Age and Sex

Age	1990		2000		2010		2020	
	Male	Female	Male	Female	Male	Female	Male	Female
0-4	41,082	39,111	50,047	47,596	62,468	59,304	58,510	55,822
5-9	46,183	43,860	51,860	48,896	61,887	59,308	62,981	60,751
10-14	46,328	43,858	53,697	50,911	60,104	56,851	67,028	62,669
15-19	40,845	39,593	56,131	54,727	58,936	56,423	63,577	60,625
20-24	34,083	31,709	48,934	45,060	54,782	53,427	60,985	56,075
25-29	36,247	35,820	44,117	41,011	54,818	51,916	60,113	56,920
30-34	40,257	40,476	43,111	41,194	52,206	50,025	56,531	56,084
35-39	40,123	39,771	47,940	46,973	49,149	47,696	59,079	57,660
40-44	35,254	34,020	49,149	48,906	47,948	46,816	53,122	51,985
45-49	27,547	27,000	46,290	45,882	51,546	52,014	51,615	50,037
50-54	22,309	22,051	39,499	38,577	52,006	52,971	49,933	49,724
55-59	19,292	20,115	29,949	30,075	48,095	48,902	53,709	54,902
60-64	18,626	19,924	23,775	23,730	41,542	41,774	51,322	54,864
65-69	17,854	20,132	19,462	20,707	31,148	32,280	46,756	49,445
70-74	14,461	17,308	16,768	19,033	22,648	23,458	35,469	36,907
75-79	10,692	13,837	13,280	17,163	15,960	18,315	22,995	26,122
80-84	6,144	9,439	8,670	12,776	11,073	14,541	14,887	16,230
85+	3,629	7,769	5,981	12,076	9,008	16,234	11,151	17,782
<b>Total</b>	<b>500,956</b>	<b>505,793</b>	<b>648,660</b>	<b>645,293</b>	<b>785,324</b>	<b>782,258</b>	<b>879,763</b>	<b>874,604</b>
<b>Totals</b>	<b>1,006,749</b>		<b>1,293,953</b>		<b>1,567,582</b>		<b>1,754,367</b>	

Source: U.S. Census Bureau

## Idaho Population by Race

<b>Total population</b>	<b>1,839,106</b>	<b>100%</b>
<b>One race</b>	<b>1,685,901</b>	<b>91.67%</b>
White	1,510,360	82.12%
Black or African American	15,726	0.86%
American Indian and Alaska Native	25,621	1.39%
Asian	26,836	1.46%
Native Hawaiian and Other Pacific Islander	3,726	0.20%
Some other race	103,632	5.63%
<b>Two or more races</b>	<b>153,205</b>	<b>8.33%</b>
White and Black or African American	7,906	0.43%
White and American Indian and Alaska Native	32,995	1.79%
White and Asian	15,980	0.87%
Black or African American and American Indian and Alaska Native	433	0.02%
<b>Hispanic or Latino (of any race)</b>	<b>239,407</b>	<b>13.02%</b>
<b>Not Hispanic or Latino</b>	<b>1,599,699</b>	<b>86.98%</b>

Source: U.S. Census Bureau 2020 Decennial Census

## Idaho Life Expectancy at Birth (2020)

<u>Total</u>	<u>Male</u>	<u>Female</u>
78.4	76.1	80.8

U.S. life expectancy in 2020 was 80.6 years, 78.4 years for males, and 82.8 years for females.

Source: National Vital Statistics Report, 2020

## Births and Deaths in Idaho

Year	Live Births	Rate 1	Deaths	Rate 2
1980	20,140	21.3	6,753	7.2
1981	19,488	20.6	6,902	7.3
1982	19,581	20.4	6,924	7.2
1983	18,742	19.0	7,204	7.3
1984	17,996	18.0	7,229	7.2
1985	17,539	17.5	7,105	7.1
1986	16,424	16.4	7,345	7.3
1987	15,926	16.0	7,305	7.3
1988	15,732	15.7	7,654	7.6
1989	15,865	15.8	7,387	7.4
1990	16,442	16.3	7,386	7.3
1991	16,789	16.2	7,678	7.4
1992	17,319	16.2	7,870	7.4
1993	17,412	15.8	8,360	7.6
1994	17,541	15.4	8,395	7.4
1995	18,003	15.5	8,491	7.3
1996	18,564	15.6	8,706	7.3
1997	18,537	15.3	8,952	7.4
1998	19,350	15.7	9,141	7.4
1999	19,870	15.9	9,508	7.6
2000	20,305	15.7	9,535	7.4
2001	20,686	15.7	9,751	7.4
2002	20,973	15.6	9,909	7.4
2003	21,794	16.0	10,364	7.6
2004	22,529	16.2	10,013	7.2
2005	23,064	16.1	10,513	7.4
2006	24,185	16.5	10,556	7.2
2007	25,023	16.7	10,742	7.2
2008	25,156	16.5	10,927	7.2
2009	23,726	15.3	11,065	7.2
2010	23,202	14.8	11,411	7.3
2011	22,311	14.1	11,990	7.6
2012	22,941	14.4	11,993	7.5
2013	22,348	13.9	12,426	7.7
2014	22,888	14.0	12,610	7.7
2015	22,832	13.8	13,031	7.9
2016	22,462	13.3	13,370	7.9
2017	22,159	12.9	14,007	8.2
2018	21,406	12.2	14,263	8.1
2019	22,063	12.3	14,430	8.1
2020	21,540	11.8	16,397	9.0

Source: Idaho Vital Statistics 2020, Idaho Department of Health and Welfare.

## Leading Causes of Death to Idahoans (2020)

Cause of Death	Male	Cause of Death	Female
All causes	8,760	All causes	7,637
1 Diseases of heart	1,796	1 Diseases of heart	1,393
2 Malignant neoplasms (cancer)	1,638	2 Malignant neoplasms (cancer)	1,364
3 COVID-19	787	3 COVID-19	570
4 Accidents	598	4 Alzheimer's disease	491
5 Chronic lower respiratory diseases	449	5 Cerebrovascular diseases	443
6 Intentional self-harm (suicide)	341	6 Chronic lower respiratory diseases	420
7 Cerebrovascular diseases	329	7 Accidents	371
8 Diabetes mellitus	279	8 Diabetes mellitus	209
9 Alzheimer's disease	258	9 Chronic liver disease and cirrhosis	122
10 Chronic liver disease and cirrhosis	200	10 Essential hypertension & hypertensive renal disease	93
All other causes	2,085	All other causes	2,161

Source: Idaho Vital Statistics 2020, Idaho Department of Health and Welfare

## Fast Facts (2020)

### Marriages

Oldest Groom: 89	Oldest Bride: 89
Youngest Groom: 17	Youngest Bride: 16
Day Most Marriages Occurred: October 10 (335 marriages)	
Days Fewest Marriages Occurred: February 17, April 19, and April 29 (3 marriages)	

### Divorces

Oldest Male Divorcee: 95	Oldest Female Divorcee: 91
Youngest Male Divorcee: 18	Youngest Female Divorcee: 17
Days Most Divorces Finalized: March 12 (45 divorces)	
Greatest Number of Previous Marriages for Male Divorcees: 9	
Marriage of Longest Duration Ending in a Divorce: 56 years	
Marriage of Shortest Duration Ending in a Divorce: 30 days	

Source: Idaho Vital Statistics 2020, Idaho Department of Health and Welfare.

## Marriages and Divorces in Idaho

Year	Marriages	Rate*	Divorces	Rate*
1982	14,066	14.7	6,238	6.5
1983	13,421	13.6	6,228	6.3
1984	13,264	13.2	6,210	6.2
1985	12,277	12.2	6,207	6.2
1986	11,957	12.1	6,067	6.1
1987	11,428	11.6	5,892	6.0
1988	12,165	12.3	5,987	6.1
1989	13,193	13.3	6,275	6.3
1990	14,064	13.7	6,446	6.4
1991	14,352	13.8	6,619	6.4
1992	14,458	13.6	6,857	6.4

## Marriages and Divorces in Idaho *(continued)*

Year	Marriages	Rate*	Divorces	Rate*
1993	14,836	13.5	6,899	6.3
1994	14,895	13.1	6,799	6.0
1995	15,106	13.0	6,749	5.8
1996	15,027	12.7	6,985	5.9
1997	15,114	12.5	7,035	5.8
1998	15,266	12.4	6,980	5.7
1999	15,489	12.4	6,947	5.6
2000	15,057	11.6	7,110	5.5
2001	14,820	11.2	7,025	5.3
2002	14,683	10.9	7,087	5.3
2003	14,867	10.9	7,080	5.2
2004	14,997	10.8	6,921	5.0
2005	14,993	10.4	7,118	5.0
2006	14,855	10.1	7,392	5.0
2007	14,973	10.0	7,344	4.9
2008	14,641	9.6	7,424	4.9
2009	13,771	8.9	7,729	5.0
2010	13,757	8.8	8,136	5.2
2011	13,757	8.6	7,773	4.9
2012	13,114	8.2	7,598	3.6
2013	13,207	8.2	7,248	4.5
2014	13,699	8.4	6,943	4.2
2015	13,500	8.2	6,817	4.1
2016	13,595	8.1	6,786	4.0
2017	13,691	7.8	6,674	3.9
2018	13,717	7.8	6,735	3.8
2019	13,226	7.4	6,904	3.9
2020	13,274	7.6	6,217	3.5

\* Rate per 1,000 population.

Source: Idaho Vital Statistics 2020, Idaho Department of Health and Welfare.

Fort Sherman Officer's Quarters

Photo Courtesy of Idaho State Historical Society

The annual Basque San Inazio festival on the “Basque Block” in Boise. Photo Courtesy of Ed Orbea

## The Basque People in Idaho

Basques aren’t supposed to be here: against the odds they have endured as a people. And also if not for sheep, this section would not be included here. That they are a part of Idaho’s story still today is a testament to a will to endure, and the acceptance of Basques by their neighbors.

The norm in world history is that small ethnic groups are absorbed by larger cultural groups, as was the general case in the rest of Western Europe where everyone adopted a Latin based language—except the Basques. When the Romans arrived two thousand years ago to the Basque homeland, situated today in northeastern Spain and Southwestern France, they encountered a people with their own language which predates the languages that later emerged like Spanish and French. One of the reasons that Basques have endured, therefore, is their unique language which remains a key element of Basque identity.

The short answer as to why there are Basques in Idaho, in a word, is sheep and that story begins in the late 1800s. Not as

much today, but a century ago there was a large demand for shepherders in the state that then saw millions of sheep grazing the countryside because of the high wool demand for clothing which went away when new synthetic materials were developed.

Disproportionately Basques became ingrained in the American West’s sheep industry because it offered most of them a way to come to America. For many who came here, Idaho then became their new home.

Today the descendants of these early Idaho immigrants carry on the traditions of their ancestors. There’s the unique “Basque Block” in downtown Boise with a Basque Museum, restaurants, and Basque Center. Then throughout the year, there are a series of Basque festivals to which all are invited. There you are welcome to experience a bit of the Basque world through their music, song and dance, their food and communal spirit of celebration. Come meet your Idaho neighbors!

Source: [basquecenter.com](http://basquecenter.com)

## The Basque People in Idaho *(cont.)*

*The Basque Center in Boise, Idaho.*

Photo Courtesy of Bryan Day

*The Oinkari Basque Dancers*

Photo Courtesy of the Basque Museum

## Hispanics in Idaho

*Idaho Latin Expo*

Photo Courtesy of Idaho Commission on Hispanic Affairs

Twenty-first century Idaho has quickly become one of the nation's most popular destinations for Mexican immigration. But Mexican immigration to the Snake River basin long predates Idaho statehood. Mexicans who became Americans after the U.S. conquered their territory in 1848 have lived in Idaho since the 1860s. They were miners, muleteers, ranchers, cowboys and laborers. The 1870 census counted 60 Latinos living in the Idaho Territory, most of whom were of Mexican descent.

For Idaho growers and the state's political leaders, Mexican Americans proved the ideal farm workers. They supplied their own transportation, had the requisite agricultural skills and experience, worked for lower wages than locals, made few if any demands on social services and moved on when the task was completed. Essential to the prosperity of the state's agricultural sector, they were almost invisible.

In the decades of the 1950s and 1960s, however, all that began to change. After enduring several years of nomadic life, if the opportunities emerged, many of these families settled permanently in Idaho where they sought to make a better life for themselves and their children. To encourage migrants to come to Idaho, the Legislature created the Governor's Migratory Labor Committee. The committee oversaw modest attempts to improve housing conditions and issued annual reports. Disturbed by their increasing awareness of the dire conditions under which migrants lived, Protestant religious organizations formed the Southern Idaho Migrant Ministry (SIMM) to pressure government and the farm industry to improve conditions.

The census for 1950, 1960 and beyond demonstrates the demographic changes that occurred. Census figures should be used with a certain amount of caution.

## Hispanics in Idaho *(cont.)*

With that in mind, of a total population of 588,637 in 1950, census enumerators counted 2,365 people of “Spanish descent.” Only 326 claimed to have been born in Mexico. When it is remembered that the 1920 census found 1,215 people living in the state who were born in Mexico it would appear that the Mexican-born population of Idaho was in decline by 1950. That may be true, but 10 years later the Mexican-born segment of the population rose dramatically to 1,010, or one-third of a population of 3,341 of “Spanish descent,” out of a total state population of 667,191. As in the 1920s and 1930s, as well as the 1950s and 1960s, newspaper accounts, company records and other sources provide a picture of a constant and growing presence of seasonal Mexican American agricultural workers who came and went with the demands of the planting and harvesting cycle.

As more and more migrants of Mexican heritage found permanent work in Idaho, they organized community activities such as parades, fiestas, and dances that ex-

pressed their unique cultural identity. Encouraged by the civil rights movement of the 1960s, activists in Idaho’s Latino community pushed hard to create their own organizations that would address their community’s concerns. One of those formed in 1971 was the Idaho Migrant Council. Run by a board of Mexican American farm workers, over the past 34 years the Idaho Migrant Council has fought for improved housing, better health care, and greater educational opportunities for the members of its community. Since 1970, economic opportunities for Mexican immigrants and for Mexican Americans have expanded. While 95 percent of farm workers are still Mexican nationals or Mexican Americans, economic opportunities have opened up in every conceivable field. Mexican Americans can be found in all the professions, in business, government, skilled trades, and more. They are an important and fast growing segment of Idaho’s population. Recent census estimates indicate Idaho’s Hispanic population at 239,407 (2020 census).

*Excerpted with permission from an article written by Errol D. Jones, Ph.D. which appeared in the Fall 2005 edition of Idaho Issues with recent census data added.*

North Fork Payette River Bridge (Rainbow Bridge) Photo Courtesy of Idaho State Historical Society

*Hispanic Heritage Month*

Photo Courtesy of Idaho Commission on Hispanic Affairs

# Idaho's Native American Tribes

## The Coeur d'Alene Tribe

### HISTORY AND DEMOGRAPHICS

The name, “Coeur d’Alene” was given to the tribe in the late 18th or early 19th century by French traders and trappers. In French, it means “Heart of the Owl,” referring to the sharpness of the trading skills exhibited by tribal members in their dealings with visitors. However, the Coeur d’Alene people call themselves Schitsu’umsh, or “The ones who were found here” because they have lived in the region since time immemorial.

The Tribe’s aboriginal territory stretched more than 5 million acres from eastern Washington, across north Idaho and into western Montana and the Coeur d’Alene people lived off the land, streams and lakes. Located in Kootenai and Benewah Counties in north Idaho, the Coeur d’Alene Indian Reservation was established by an Executive Order in 1873. The reservation features mountains, lakes, timber, and fertile farm land.

Today, the Coeur d’Alene Tribe has more than 2,400 enrolled members, approximately 1,500 of whom live on the reservation.

### GOVERNMENT

Tribal Government consists of a seven-member tribal council elected by the tribal membership. Each council position serves a three-year term. The Chairman, Vice Chairman and Secretary-Treasurer positions are one year terms elected each year by the tribal council. The Coeur d’Alene Tribal Council has sovereign authority over the 345,000 acre reservation. Their responsibilities include maintaining a government-to-government relationship with federal and state governments, as well as working with elected officials from city and county governments on and around the reservation.

The Tribal government operates through nineteen departments that collectively provide services to tribal members and the community, including the Tribal Police Department, Tribal Housing Authority, natural resources protection and conservation, employment, and road and infrastructure maintenance.

## **The Coeur d'Alene Tribe** *(continued)*

### **ECONOMIC IMPACT**

The Coeur d'Alene Tribe is the second largest employer in northern Idaho with nearly 2,000 employees working in the tribe's various government and business operations. Roughly 60% of the tribe's employees are non-native. As a result of tribal operations, including government, hospitality, gaming and other business operations, 4,360 jobs are created in the region.

The Tribe's economic impact on Idaho's economy is approximately \$330 million and the tribe's operations account generates approximately \$13 million in taxes to the state, county and local governments.

The Tribe has grown its operations steadily over the past two decades. After bringing gaming to the Coeur d'Alene reservation, the Tribe has continued to add on to the Casino, with the most recent \$75 million expansion completed in 2011. The Circling Raven Golf Club has received international accolades and the hospitality at the Coeur d'Alene Resort Hotel is second to none.

In addition to the 1,000 jobs provided at the Coeur d'Alene Casino Resort Hotel, Spa Ssakwa'q'n, and the Circling Raven Golf Club, the Tribe provides a vast array of job opportunities to those living in north Idaho through the Benewah Medical and Wellness Center, the Coeur d'Alene Tribal Farm, Coeur d'Alene Tribe Physical Therapy LLC, the Benewah Market and Ace Hardware, Red Spectrum Communications, and the Benewah Automotive Center.

### **A NATIONAL MODEL FOR RURAL HEALTHCARE**

Decades ago, all people who lived in the area, tribal and non-tribal, had poor access to quality healthcare. The Coeur d'Alene Tribe first opened the Benewah Medical Center (BMC) in the early 1990s after seeing the poor state of healthcare and access to medical care in the communities on and around the reservation.

The medical center has grown and evolved over the years and the Tribe

proudly opened its brand new, \$17.3 million state-of-the-art facility in the fall of 2012. Today, the BMC serves about approximately 35,000 patient visits annually and continues to provide quality healthcare to anyone who needs it, regardless of their ability to pay. Approximately half of the BMC's patients are non-tribal.

The Tribe has also operated the Benewah Wellness Center since 1998. The Wellness Center, a \$5 million fitness facility that covers 43,000 square feet, completes an award-winning medical operation that has evolved to be a national model for both Indian health care and rural health care.

### **A LEGACY OF GIVING AND COMMUNITY INVOLVEMENT**

Giving back to the community has been part of the Tribe's culture since the beginning of time. In 1992, the leadership of the Coeur d'Alene Tribe voluntarily committed 5% of net gaming revenues to support education in the region annually, both on and off the reservation. Since then, the Tribe has given more than \$24 million to schools, school districts, universities and nonprofit organizations across the state and the Inland Northwest region. The Tribe is proud to continue its support year after year and annual donations each year have been more than \$1 million per year since 2005.

In addition to its commitment to education, the Tribe supports many of the nonprofit organizations in the community and around the state by donating to events, fundraisers, capital campaigns, and charitable causes, including a \$1 million commitment to the Salvation Army Ray & Joan Kroc Center in Coeur d'Alene and support for the Boys & Girls Club of Kootenai County.

#### **The Coeur d'Alene Tribe**

850 A Street  
PO Box 408  
Plummer ID 83851  
208-686-1800  
[www.cdatribe-nsn.gov](http://www.cdatribe-nsn.gov)

*Narrative and photo courtesy of The Coeur d'Alene Tribe*

## The Kootenai Tribe

### Kootenai Tribal Council

*Left to Right (rear): Velma Bahe, Tribal Council Secretary; Ron Abraham, Alternate Council Member; Gary Aitken, Jr. Tribal Chairman; Desiré Aitken, Council Member; Dianne David, Council Member. Seated: Kym Cooper, Council Member; Angela Cooper, Vice-Chairwoman. (Not Pictured: Rex Aitken, Council Member; Jennifer Porter, Alternate Council Member).*

The Kootenai Tribe of Idaho is a sovereign nation governed by the Kootenai Tribal Council. This nine-person board is comprised of nine adult Kootenai Tribal members, and includes a Chairman, Vice-Chairman, Secretary and Treasurer. There are also three general Tribal Council members and two alternate Tribal Council members.

The Kootenai Tribe of Idaho is divided into three districts based on family groups. Members of the Kootenai Tribal Council are selected from the districts from which they are members. Elected officials serve a four-year term.

Kootenai elders pass down the history of the beginning of time, which tells that the Kootenai people were created by Quilxka Nupika, the supreme being, and placed on earth to keep the Creator-Spirit's Covenant – to guard and keep the land forever.

The Kootenai people lived in peace until the arrival of strangers who spoke a new language and used guns to get their way. They wanted the Native Americans to sign a treaty and move to the reservations. The Kootenai people kept the Covenant, and no Kootenai ever signed the treaty.

It was a difficult time. The U.S.-Canadian border split the people into seven communities. Despite promises that the lands along the Kootenai River would always belong to the tribe, that land kept being taken away. Horrible new diseases killed many tribal members. The struggle for their homeland went on.

On September 20, 1974, following years of loss of their aboriginal lands, the 67 remaining Kootenais declared war on the United States. Although it was a peaceful war, the publicity got the nation's attention and at long last the Kootenais were deeded 12.5 acres of land. Things took a positive turn for the tribe.

## The Kootenai Tribe *(continued)*

In 1986, the Kootenai Tribe of Idaho celebrated the first major step in their economic independence – the Kootenai River Inn. The Inn is wholly owned by the Kootenai Tribe, which is very proud of the fine facility.

The tribal elders hand down the skills and traditions of the ancestors, and many tribal members still speak the Kootenai language. Tribal customs and culture are preserved for future generations.

During all those terrible years, the Kootenais never lost sight of their original purpose – to be the guardians of the land forever. They continue to work to that purpose.

### **Kootenai Tribe of Idaho**

PO Box 1269  
Bonners Ferry ID 83805  
208-267-3519  
[www.kootenai.org](http://www.kootenai.org)

*Narrative and photo courtesy of The Kootenai Tribe*

## The Nez Perce Tribe

The Nez Perce Tribe is federally recognized as a sovereign government with headquarters located in Lapwai, Idaho. There are approximately 3,500 Nez Perce Tribal members, two-thirds of whom live on or near the reservation. The name “Nez Perce” was given to the Tribe through an interpreter with the 1805 Lewis and Clark expedition. The French Canadians interpreted the meaning as “Pierced Nose.” However this cultural practice was not common to the Nimi’ipuu, which is how the Nez Perce refer to themselves. Nimi’ipuu means the “real people” or “we the people”.

Anthropological evidence documents that the Nimi’ipuu have inhabited their homelands for well over 11,000 years. The traditional homeland of the Nimi’ipuu is North Central Idaho, including areas in Southeastern Washington, Northeastern Oregon with usual and accustomed areas in Western Montana and Wyoming. The Nimi’ipuu aboriginal territory was approximately 17 million acres or approximately 70 thousand square kilometers or 27 thousand square miles; including the Clearwater River Basin, the South and Middle forks of the Salmon River Basin and their tributaries. The present day reservation boundaries

were established by the Treaty of 1863 and cover 750,000 acres. This treaty was one of three treaties entered into with the United States government.

The other treaties were the original Treaty of 1855 as well as the Treaty of 1868. These treaties reserved rights that the Nez Perce Tribe have always possessed. These include the right to hunt, gather and graze livestock and the right to fish in all usual and accustomed places.

The Nez Perce Tribe is governed by the Nez Perce Tribal Executive Committee or NPTEC. NPTEC consists of nine members that are elected to three year terms by a vote of the tribal membership each May known as the General Council. As is stated in the 1948 constitution adopted by the Nez Perce Tribe, it is the obligation of the NPTEC to protect the health and welfare of the Nez Perce people by protecting and preserving treaty rights, sovereign authority, and culture of the Nez Perce Tribe.

The Nez Perce Tribe of today is a complex and varied governmental structure that has an impact and influence in a wide variety of areas in the states of Idaho, Washington and Oregon. The Nez Perce Tribe have adapted to the demands of modern society by using its past history and

## The Nez Perce Tribe *(continued)*

tradition as a guide. The Nez Perce Tribe is the second largest employer in the region and employs over 900 people at various locations across the reservation as well as in McCall, Idaho; Clarkston, Washington; and Joseph, Oregon. Major departments within the government include a Natural Resources, Fisheries, health and human services, education and cultural resources.

The current Chairman of the Nez Perce Tribal Executive Committee is Samuel J. Penney.

**Nez Perce Tribal Executive Committee**  
PO Box 305  
Lapwai ID 83540  
208-843-2253  
[www.nezperce.org](http://www.nezperce.org)

*Narrative courtesy of The Nez Perce Tribe*

*Artifacts, Nez Perce National Historical Park*

Photo Courtesy of Idaho Tourism

## The Shoshone – Bannock Tribes

Early trappers and settlers reported the presence of Shoshone-Bannock people at the headwaters of the Salmon in techniques for harvesting fish the Stanley Basin, “they subsist upon the flesh of elk, deer and bighorns and upon salmon..”

In the early 1830s, the lower reaches of the Snake and its adjoining tributaries, the Boise, Payette, and Weiser to the east and the Owyhee, Malheur and Burnt to the west continued to be highly productive fisheries for the Shoshone-Bannock people. The descriptions indicate substantial yields, sophisticated techniques for harvesting fish and large scale efforts to preserve and store the catches for trade and for subsistence in off-seasons.

There is evidence to suggest that the Shoshone and Bannock tribes made use of the horse as early as 1690-1700 in the plains, the Columbia River, and the northern plains. The acquisition of the horse allowed the Shoshones and Bannocks to extend their range northward in pursuit of game, perhaps as far as Saskatchewan. The horse may have changed their land use patterns, allowing for more freedom and range.

In the winter months the primary food was dried meat taken from the fall hunts of buffalo, elk, and deer, as well as roots and berries that could be found within the region of the winter camp.

For the Bannock, this camp was usually made on the Snake River above Idaho Falls at the mouth of Henry’s Fork. Mule deer and cottontail rabbits which wintered in this area provided an additional source of subsistence. Historically, the Shoshones wintered apart from the Bannocks. They tended to spend the winter on the Portneuf River between Pocatello and McCammon, ID.

Many Native American tribes have had a long relationship with the Yellowstone National Park area. The Bannock Trail which runs across the northern part of the park was used for over 11,000 years by tribes hunting bison and other animals. The Nez

Perce national Historic Trail follows the route that Chief Joseph and his band took in 1877 when they crossed through the park. Many other Native American Indian trails followed routes around the geyser basins, in some of the same locations as our current road system. This helps disprove an old myth that said Native Americans were afraid of Yellowstone’s geysers. In fact, Sheepeater Indians used the geysers to help soften bighorn sheep horns so they could be made into bows. Descendants of the Sheepeaters, a Shoshone group, were moved to the Wind River Shoshone reservation in Fort Washakie, Wyoming, and the Shoshone -Bannock reservation at Fort Hall, Idaho.

Spring found Bannocks and Shoshones broken into smaller groups for hunting and in late spring and summer traveling to fisheries for salmon. During the midsummer and fall, the primary activity was the hunt for buffalo and other game animals. At this time of year, roots and plants were also collected.

Lewis and Clark kept journals of the Indians encountered. The first meeting of the expedition and the Lemhi-Shoshones occurred on August 13, 1805 just north of Lemhi; trading for food and other items. Lewis’ journal described his encounter with an Indian, “ he gave me a small morsel of the flesh of an antelope boiled, and a piece of fresh salmon roasted; both which I eat with a very good relish.” While the horse was important for hunting larger game, the Shoshone and Bannock also utilized smaller animals, beaver, buffalo deer, antelope skins and ermine skins were used for decorating clothing. Elk horns were used to sharpen knives and arrow points, the horns of buffalo and bighorn sheep were made into utensils, such as spoons and shields were often made of buffalo hide.

Shoshone and Bannock people have historically utilized the hides of buffalo, deer, elk, and used the elk teeth, bones and hooves of these animals to decorate their clothing. The Bannock have created designs

## The Shoshone – Bannock Tribes *(continued)*

that are intricate patterns that reflect the colors of nature. Shoshones have historically utilized floral patterns and the colors of nature. Today, however, both groups have blended designs that continue the excellent craftsmanship and beadwork that excels above other Tribes' work. Eagle feather war bonnets are worn by Shoshone and Bannock men. Historically, these reflected the accomplishments of warriors or other

band leaders. Today, the bonnets are used for ceremonial purposes, including dances, parades and other tribal gatherings.

**Shoshone-Bannock Business Council Inc.**  
PO Box 306  
Fort Hall ID 83203  
208-238-3700  
[www.sbtribes.com](http://www.sbtribes.com)

*Narrative courtesy of Louise Dixey and The Shoshone-Bannock Tribe*

## The Shoshone – Paiute Tribes of the Duck Valley Indian Reservation

The Tribes once freely occupied the lands of their forefathers and foremothers in the tri-state area of what are now Idaho, Nevada and Oregon. This however quickly changed at the coming of the populations from Europe. Land and resources were wrestled away from the Shoshone and Paiute. Treaties were made with the United States of which some were ratified and others not. The chiefs signed all the treaties in good faith and for the survival of their people.

Descendents of the Western Shoshone and the Northern Paiute occupy the Duck Valley Indian Reservation of Idaho and Nevada. Various bands of the two closely related tribes have jointly utilized the area from time immemorial.

On April 16, 1877, United States President Rutherford B. Hayes established the reservation for the Western Shoshone and on May 4, 1886, United States President Grover Cleveland expanded the Reservation for the Northern Paiute through respective Executive Orders. On July 1, 1910 United States President William H. Taft further expanded the reservation by yet another Executive Order.

In the early days of the Duck Valley reservation the people lived in earthen willow and sagebrush huts. Respective bands of Western Shoshone occupied and revolved on and off the reservation depending on their survival needs and because of the unfulfilled promises of food and supplies from the federal government. Some bands

adapted as best they could and others did not want to readily leave their expanded homelands and campsites which were located off the reservation. In 1884, an effort to move the Western Shoshone to the Fort Hall Reservation in Idaho (and open up Duck Valley lands for non-Indian homesteads) was successfully resisted by the headmen of the bands.

The Northern Paiute bands became allied with their kin the Bannock in the Bannock War of 1878 and were subsequently sent to a prisoner of war camp in Yakima, Washington. Upon their release, the survivors were returned to their homelands. It was at this time in 1886 that President Grover Cleveland expanded the Western Shoshone reservation.

The tribal bands located at Duck Valley existed as best as they were allowed under the watchful eye of the Indian Agent and Indian Police. Farming and ranching was the mainstay for the people. The Shoshone and Paiute united at Duck Valley under the Indian Reorganization Act of 1934 and formed a tribal government through a Constitution and Bylaws which was adopted in 1936.

From 1884 through 1911 a boarding school operated on the reservation. Thereafter 3 day schools were operated in three separate locations on the reservation. In Owyhee, the Swayne School was built. In 1931 the day schools were closed and all students attended the Swayne School. Students of the higher grades were sent to

## The Shoshone – Paiute Tribes (continued)

off reservation boarding schools until 1946 when high school classes were added. In 1956 the reservation school system was consolidated into the Elko County School District of Nevada and today is known as the Owyhee Combined Schools (K-12). Recently, a Community Education Center was placed in Owyhee for GED and higher education courses.

The first full time physician was assigned to Duck Valley in 1882 and by 1897 a small one-room infirmary hospital was built and was replaced by 1920 with a structure which had two seven bed wards. In July of 1937 the native stone hospital was completed with a 20 bed ward, x-ray and laboratory facilities. The native stone hospital was closed in 1976 when the modern Owyhee Community Health Facility was completed.

The Shoshone-Paiute Tribes of Duck Valley are governed by the Business Council. The Business Council is composed of a Chairman, Vice Chairman and five Council Members, all of whom are elected to serve three-year terms. The Business Council directs the Tribal government. The Chairman manages the operations of Tribal

government with assistance from the Chief Executive Officer. There are four divisions of tribal administration: Health & Human Services, Judicial Services, Tribal Programs and Support Services.

Farming and Ranching are still mainstays for Duck Valley and is reflected in the 12,000 acres of subjugated lands. The Duck Valley Reservation is composed of 289,819 acres held in trust by the United States Government for the use and occupancy of the Shoshone-Paiute Tribes. Wildhorse Reservoir was constructed in 1936 for the Duck Valley Irrigation Project. Tribal membership is over 1800 with approximately 1200 living on the reservation. The Shoshone-Paiute Tribes of Duck Valley continue to exist within the original territories of their ancestors.

*Cir: 2004 Lindsey W. Manning*

### **Shoshone Paiute Business Council**

Duck Valley Reservation

PO Box 219

Owyhee NV 89832

702-757-3161

[shopaiatribes.com](http://shopaiatribes.com)

*Narrative courtesy of The Shoshone - Paiute Tribes of the Duck Valley Indian Reservation*

*Col. E.M. Heigho House*

Photo Courtesy of Idaho State Historical Society

# Recreation

*Rafting on the Payette*

Photo courtesy of Jeff Harvey

# State Parks

Source: Idaho State Parks and Recreation  
 Website: [www.parksandrecreation.idaho.gov](http://www.parksandrecreation.idaho.gov)

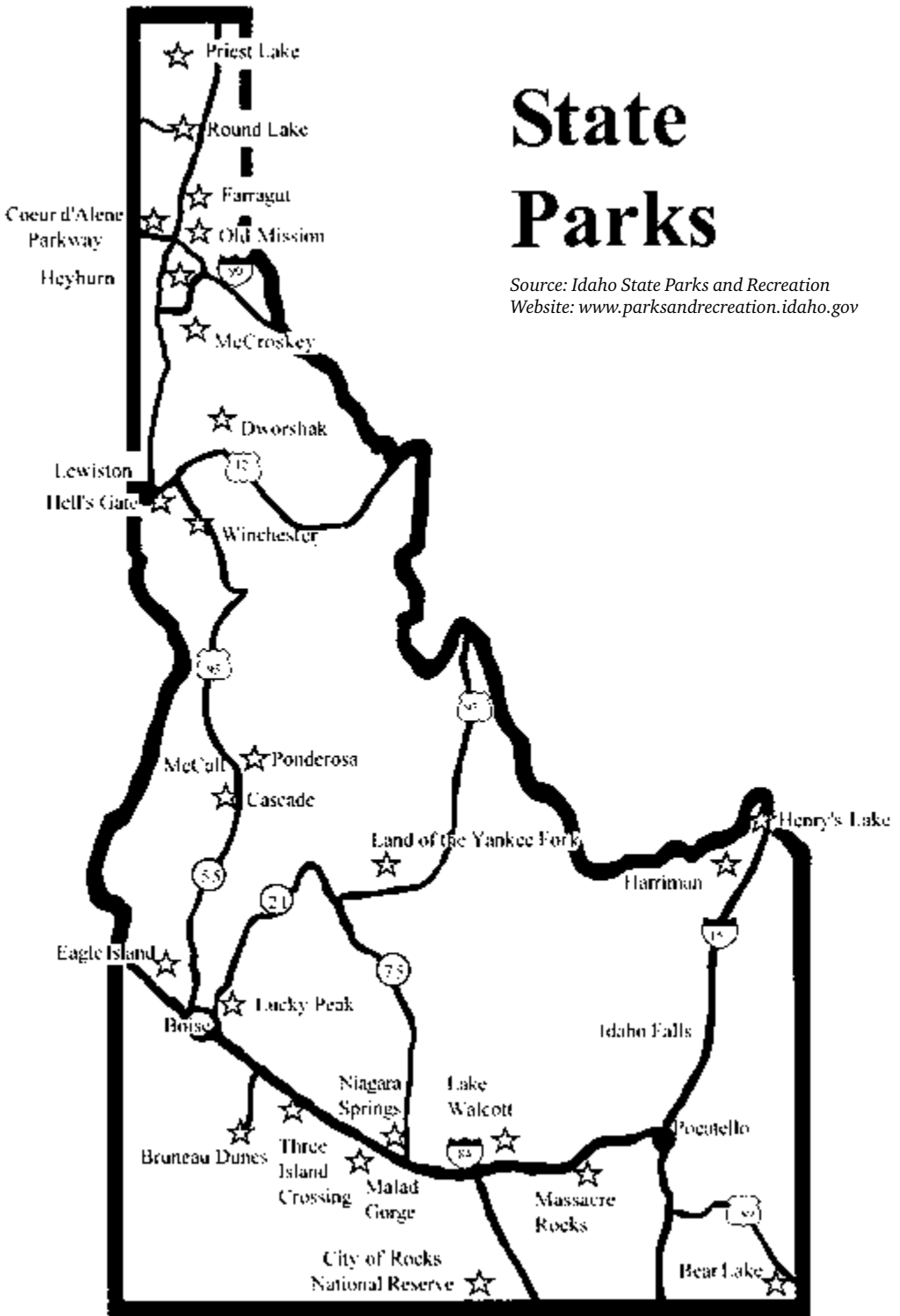

## Bear Lake

Bear Lake State Park is located in a high mountain valley in the extreme southeast corner of Idaho. At 5,900 feet elevation, the park offers a wide variety of both summer and winter recreation opportunities. Bear Lake itself is 20 miles long and 8 miles wide with half of the lake in Idaho and half in Utah. The lake is a water sports Mecca attracting boaters, water skiers, and beach lovers from all over the country. All that inviting water is hard to resist. Swimmers will enjoy a two-mile-long beach on the north end of the lake, plus a 1-1/2 mile beach on the east side. The gradual slope of the lake bottom provides an enormous swimming area. Ramps are available for boaters and water skiers who want to enjoy the water, too. Anglers can try for a native cutthroat or lake trout in the summer. In the winter, they can come back with buckets and nets when the Bonneville cisco run. The fish is found nowhere else on Earth.

**Address:** 3rd North 10th East  
St.Charles, ID 83272

**Phone:** (208) 945-2325

## Bruneau Dunes

The tallest sand dune rises 470 feet above small lakes in the high desert south of Mountain Home. The state park includes desert, dune, prairie, lake and marsh habitat with opportunities to observe nocturnal species. Activities include fishing, birdwatching, camping, hiking, swimming and viewing the stars at one of only two public observatories in Idaho. Feel free to climb but no vehicles are allowed on the dunes. A visitor center offers information on birds of prey, insects, fossils, wildlife and the sand dunes. A variety of gift items are available for purchase. Two cabins are available for rent. Also 82 serviced with W/E and 31 standard sites. The Equestrian Area provides facilities for visitors to camp with their horses and there is a 9-mile riding trail around the park.

**Address:** 27608 Sand Dunes Rd.  
Mountain Home, ID 83647

**Phone:** (208) 366-7919

## Castle Rocks

Castle Rocks, nestled in Big Cove, at the base of the 10,339-foot Cache Peak, offers diverse recreational opportunities in a magnificent setting. It is a place where solitude, natural beauty, and ranching heritage combine to enrich the visitor's experience. The park is located two miles northwest of the village of Almo in southern Cassia County, Idaho. Until 1999, the 1,240-acre ranch was privately owned. The Conservation Fund, and the Access Fund, purchased the property to be placed in public ownership. Congress passed the Castle Rock Ranch Acquisition Act on November 1, 2000. An additional 200 acres, connecting the Ranch Unit to the base of Cache Peak, was purchased in 2007. Today, the Idaho Department of Parks and Recreation (IDPR), Bureau of Land Management, and the USDA Forest Service, manage the Castle Rocks area in partnership. Visitors may see remnants of the ranch that was first homesteaded in 1888. The irrigation ditches and pasture are still in use today. Efforts are underway to convert the 1912 brick house into a Bed & Breakfast. Castle Rocks is a special place where time stands still and the user is a respectful guest.

**Address:** 748 East 2800 South  
Almo, ID 83312

**Phone:** (208) 824-5901

## City of Rocks National Reserve

On his way to California in 1849, emigrant James F. Wilkens described the dramatic geological area he encountered as "City of Rocks." The name remains, as well as hundreds of pioneer inscriptions, wagon ruts, and journal accounts, testifying to the nearly quarter-million people who traveled through here between 1843 and 1869. Visitors today will see nearly the same scene - granite spires and monoliths reaching 60 stories tall. Geologists estimate the oldest granite to exceed 2.5 billion years. Established in 1988 as a national reserve, City of Rocks encompasses 14,407 acres of land (about one quarter is privately owned) and is renowned for its scenic, geologic,

and historic significance. The City of Rocks area was an important landmark on the California Trail. City of Rocks is one of the finest granite-face climbing sites anywhere. Climbers find the younger granite of the Almo Pluton to be some of the best rock they've ever ascended. About 700 routes have been developed to date. City of Rocks also has ample access to hiking, mountain biking, and horseback riding. The winter months provide excellent opportunities for snowshoeing and skiing.

**Address:** 3035 S. Elba-Almo Rd.  
Almo, ID 83312

**Phone:** (208) 824-5901

## Coeur d'Alene Parkway

Walkers, hikers and bikers love this linear park that follows the north shore of beautiful Lake Coeur d'Alene. The Coeur d'Alene Parkway lies along the north shore of Lake Coeur d'Alene, following Centennial Trail east from Coeur d'Alene to Higgins Point. At Higgins Point there is a boat-launch facility, a picnic area overlooking the lake, and docks. Over 1,000 feet of public shoreline parallels the path. Also available are an exercise court, roadside picnic tables, toilet facilities and benches for those who wish to stop and enjoy the lake view.

**Address:** E. Coeur d'Alene Lake Dr.  
Coeur d'Alene, ID 83814

**Phone:** (208) 699-2224

## Coeur d'Alene's Old Mission

The oldest standing building in all of Idaho is found here, in the Coeur d'Alene's Old Mission State Park. The Mission of the Sacred Heart or Sacred Heart Mission was constructed between 1850 and 1853 by Catholic missionaries and members of the Coeur d'Alene Tribe. Listed on the National Register of Historic Places, the Sacred Heart Mission and the Coeur d'Alene's Old Mission State Park provide an educational experience not found anywhere else, giving visitors an opportunity to examine the dynamics and complexities between Jesuit missionaries and the tribal people among whom they settled. The park features the

Sacred Heart Mission building, a restored Parish House and an historic cemetery. The visitor center includes a gift shop and an interpretive movie about the history of the Mission and the Coeur d'Alene Indians.

**Location:** Northern Idaho, one mile east of Cataldo, I-90 off Exit 39

**Address:** 3172 S. Mission Rd.  
Cataldo, ID 83810

**Phone:** (208) 682-3814

## Dworshak

Dworshak State Park is located among trees and meadows on the western shore of Dworshak Reservoir. The park is comprised of three units - Freeman Creek, Three Meadows Group Camp, and Big Eddy Lodge and Marina. Camping, boating, fishing, swimming, hiking and water-skiing are just some of the many activities that await park visitors. A boat ramp and handling dock provide easy launching most of the year. A fish-cleaning station is nearby to help with the day's catch.

**Address:** 9934 Freeman Creek  
Lenore, ID 83541

**Phone:** (208) 476-5994

## Eagle Island

Eagle Island is a 545-acre day-use park west of Boise that features a popular swimming beach, a grassy picnic area, a water-slide and more than five miles of equestrian trails for those looking for a place to ride horses. Waterslide is open weekends from 12pm - 8 pm during the summer. Horseshoe pits and a volleyball area complete the park.

**Address:** 165 S. Eagle Island Pkwy  
Eagle, ID 83616

**Phone:** (208) 939-0696

## Farragut

Farragut State Park is located 30 miles north of Coeur d'Alene on the shores of Lake Pend Oreille, Idaho's largest lake. Once the world's second largest naval training station, today the 4,000-acre park provides a multitude of recreation opportunities. To the traditional activities of picnicking, swimming, boating, hiking and camping,

visitors can add playing disc golf, visiting the Farragut Naval Training Center Museum, taking advantage of the orienteering course, model airplane flyer's field, taking the kids to the playground, and using the horseshoe pits and sand volleyball courts.

**Address:** 13550 E. Hwy. 54  
Athol, ID 83801

**Phone:** (208) 683-2425

## Harriman

Harriman State Park lies within an 16,000-acre wildlife refuge in the greater Yellowstone Ecosystem. Moose, Elk, and Sandhill Cranes are common, as is North America's largest waterfowl, the Trumpeter Swan. Known as one of the best fly-fishing streams in the nation, the Henrys Fork meanders for eight miles through Harriman. Over 20 miles of trails are available for hiking, biking, horseback riding, and cross county skiing. Guided horseback tours are offered by a park vendor, Dry Ridge Outfitters, 208-558-RIDE (7433).

**Address:** 3489 Green Canyon Road  
Island Park, ID 83429

**Phone:** (208) 558-7368

## Hells Gate

Hells Gate State Park is the gateway to both Idaho's Lewis and Clark country and to Hells Canyon, the deepest river gorge in North America. Shady campsites along the Snake River make comfortable base-camps for exploration of the surrounding area. Jet boat excursions into Hells Canyon leave on a regular basis from the park's docks. The Nez Perce National Historic Park is only 30 minutes away. A wide choice of restaurants and shopping are just minutes away, in nearby Lewiston Idaho.

**Address:** 5100 Hells Gate Rd.  
Lewiston, ID 83501

**Phone:** (208) 799-5015

## Henry's Lake

Located just 15 miles west of Yellowstone National Park, this high mountain lake is the kind of place fishermen dream about. The state park, named after explorer Major

Andrew Henry, opens the Thursday before Memorial Day and closes mid-October, weather permitting. Anglers fish for cutthroat, brook and rainbow-cutthroat hybrid trout. The park has a modern fish cleaning station near the boat ramp. Camping is at one of 44 sites and there are camping-cabins also available for rent. During winter, information on Henrys Lake can be obtained by calling Harriman State Park.

**Address:** 3917 E. 5100 N.  
Island Park, ID 83429

**Phone:** (208) 558-7532

## Heyburn

Heyburn State Park is the oldest park in the Pacific Northwest. Created in 1908, it is comprised of approximately 5,500 acres of land and 2,300 acres of water. The park includes three lakes; Chatcolet, Benewah, and Hidden Lakes, with the shadowy St. Joe River meandering along the eastern boundary of the park. Natural and cultural history is plentiful at Heyburn. Before it was a park, the general area was a gathering place for the Coeur d' Alene Indian tribe. In the 1930's, the park was a Civilian Conservation Corps camp and those hardworking crews built many of the park's buildings. Heyburn is a natural park with a variety of different habitats. Large, tall Ponderosa pines tower over grassy hillsides covered in wildflowers. On shadier slopes, cedar trees mix with hemlocks and huge white pines. On the edges of the lakes, the wetland/marsh areas are home to many types of wildflowers and plants.

**Address:** 57 Chatcolet Rd.  
Plummer, ID 83851

**Phone:** (208) 686-1308

## Lake Cascade

Lake Cascade State Park provides diverse and exciting recreational opportunities throughout all four seasons. Popular for all types of boating, prevailing winds on the water make it especially well suited for sailing and windsurfing. Rainbow trout, Coho salmon, small mouth bass and perch can be caught from the shore or by boat in the summer or through the ice in the winter.

Hiking, bird watching, photography, mountain biking, all types of boating, ice fishing, snowmobiling, cross country skiing, and just plain relaxing are all easily accessible from Lake Cascade State Park. Lake Cascade offers two group camping opportunities, including Snowbank group camp and Osprey Point group yurts, 279 individual campsites in 10 developed campgrounds (with power, sewer, and water at Poison Creek and Ridgeview), two dispersed camping areas with primitive camping, several day use areas, and 6 boat launch ramps. The various campgrounds and facilities of the park are dispersed around Lake Cascade's forty-one square miles of surface water and 86 miles of shoreline. The office for the park is located in Cascade near the intersection of Dam Road and Lakeshore Drive.

**Address:** 100 Kellys Parkway  
Cascade ID, 83611 (PO Box 709)

**Phone:** (208) 382-6544

## Lake Walcott

Lake Walcott State Park is located at the northwest end of the Bureau of Reclamation's Lake Walcott Project, a welcome refuge on the edge of Idaho's high desert. Water skiing, power boating, windsurfing, sailing and bird watching are only a few of the activities that will make your stay at Lake Walcott enjoyable. Camping areas with RV hookups are available. Picnickers and tenters enjoy the acres of grass beneath groves of stately eastern hardwoods. Nearby sites of interest include Minidoka Falls near the park, Rupert City Park, and the historic railroad community of Minidoka.

**Address:** 959 E. Minidoka Dam  
Rupert, ID 83350

**Phone:** (208) 436-1258

## Land of the Yankee Fork

The Land of the Yankee Fork State Park brings to life Idaho's frontier mining history. This State Park is part of the larger Land of the Yankee Fork Historic Area located in scenic central Idaho. Managed by the Idaho Department of Parks and Recreation, the Salmon-Challis National Forest and the Challis District of the Bureau of Land Management this historic area provides

unique historical interpretation and many recreational opportunities. At the Yankee Fork Visitor Center near Challis there are museum exhibits, a gold panning station, audiovisual programs, and friendly personnel to provide information on local mining history and area attractions. Also of interest are the ghost towns of Bonanza, Custer and Bayhorse, the Yankee Fork Gold Dredge, the Custer Motorway and the Challis Bison Jump. Land of the Yankee Fork provides outstanding trail opportunities from hiking and biking trails to motorised ATV and Motorbike trails. Camping in the National Forest and BLM lands is varied as well with both primitive and developed campsites available

**Address:** 24424 Hwy 75  
Challis, ID 83226 (PO Box 1086)

**Phone:** (208) 879-5244

## Lucky Peak

Three distinct day-use units can be found at this state park, near Lucky Peak Lake. Discovery Park is a popular roadside park for picnics, walking your pet or fishing in the Boise River. Sandy Point, at the base of Lucky Peak Dam is most popular for its sandy beach and clear, cool water. Spring Shores offers lakeside access for water enthusiasts by providing two boat ramps, parking, a full-service marina, on-site watercraft rentals and a convenience store.

**Address:** 8725 E. Hwy 21  
Boise, ID 83716

**Phone:** (208) 334-2432

## Massacre Rocks

Oregon Trail emigrants referred to the Massacre Rocks area as "Gate of Death" and "Devil's Gate", but modern day travelers use terms like beautiful, serene, and restful to describe the park. The park is rich in Oregon Trail, geological, and natural histories. Rich in history, pioneers used this area, specifically what is now referred to as 'Register Rock,' as a rest stop for years. Today we invite horse owners to water and rest their animals in the corral at Register Rock. Many emigrant names are inscribed on the large rock, which is now protected by a weather shelter. A scenic picnic area surrounds the

rock, creating a desert oasis for the modern traveler. The site also includes a horse rest area for highway travelers. Oregon Trail remnants are most easily seen from highway rest areas in either end of the park. For additional information on the Oregon Trail visit the Three Island Crossing State Park page and the Oregon/California Trail Center website.

**Address:** 3592 N. Park Ln.  
American Falls, ID 83211

**Phone:** (208) 548-2672

## McCroskey

This 5300-acre ridgeline park is dedicated to pioneer women. McCroskey State Park's highlight is an 18-mile skyline drive through the park on unimproved roads providing spectacular views of the rolling Palouse country and access to 32 miles of multi-purpose trails. Facilities include a group day use shelter, primitive camping areas and picnic areas along the road. The road is not recommended for large RVs and may be too rough for your family car.

**Address:** 1291 Chatcolet Rd.  
Plummer, ID 83851

**Phone:** (208) 686-1308

## Ponderosa

Ponderosa State Park covers most of a 1,000-acre peninsula that juts into beautiful Payette Lake near McCall. The scenic overlook at Osprey Point offers a spectacular view of the lake. The park offers hiking and biking trails, guided walks with park naturalists and evening campfire programs. The North Beach Unit has a beach and picnic area. The topography ranges from arid sagebrush flats to dense forests. Wildlife that can be viewed at the park include Canada geese, osprey, bald eagles, wood ducks, mallards, songbirds, deer, moose, beaver, muskrats and even bear. Winter activities include Nordic skiing and snowshoeing on groomed trails.

**Address:** 1920 N. Davis Ave.  
McCall, ID 83638 (PO Box 89)

**Phone:** (208) 634-2164

## Priest Lake

Priest Lake State Park lies just 30 miles from the Canadian Border, nestled deep below the crest of the Selkirk Mountains. Surrounded by the natural beauty of Northern Idaho and mile-high mountains, Priest Lake State Park sits along the eastern shores of Priest Lake, a 19-mile long, over 300 foot deep lake. Visitors to the park will enjoy the dense forests of cedar, fir and tamarack and will be able to observe the park's year round inhabitants such as the whitetail deer, black bear, moose and bald eagles. Noted for its extremely clear water, fed by streams cascading from the high Selkirk peaks, the main body of Priest Lake extends north south for 19 miles. A two-mile thoroughfare connects the main lake to the remote Upper Priest Lake that is accessible only by foot, mountain bike, or boat.

**Address:** 314 Indian Creek Park Rd.  
Coolin, ID 83821

**Phone:** (208) 443-2200

## Round Lake

Round Lake State Park is situated in 142 acres of forest surrounding a 58-acre lake at an elevation of 2,122 feet. The lake is the product of glacial activity dating back to the Pleistocene Epoch. Flocks of Canada geese pass over towering pine, hemlock and larch as osprey plunge to the lake for trout or perch. Robins and raven inspect the campgrounds while a lake breeze carries campfire smoke up through the canopy of ponderosa, western red cedar and paper birch. Close to shore, turtles and frogs, beaver and muskrat dart about for food amid the reeds and grasses, red alder, skunk cabbage and water lilies. Along one of three trails, hikers find beaver lodges, dams and ponds and, often, glimpse a resident moose. With an afternoon breeze stirring the lake's waters, trout jump after insects as grebe dive under ripples and water ouzel dance on logs. Echoing across the lake is a strange chorus of bullfrog and duck calls, red-winged blackbird screeches, odd splashes and plops, and the sound of children playing on the beach.

**Address:** 1915 Dufort Road  
Sagle, ID 83860

**Phone:** (208) 263-3489

## Thousand Springs

Thousand Springs State Park, with its five beautiful units and multiple areas, is a testament to why the area is called the Magic Valley. Visitors can view wagon ruts and bridge abutments at Kelton Trail, explore the magnificent Malad Gorge, access the riding arena at Billingsley Creek, get writing inspiration at Vardis Fisher, step back in time and tour historic structures at Ritter Island and Bonnieview, take in the scenery at Earl M. Hardy Box Canyon Springs Nature Preserve, view Niagara Springs, and fish at Crystal Lake. Day use opportunities abound within the units of Thousand Springs State Park.

**Address:** 1074 E. 2350 S.  
Hagerman, ID 83332 (PO Box 149)  
**Phone:** (208) 837-4505

## Three Island Crossing

Three Island Crossing State Park is located on the Snake River at Glenns Ferry. It is home to The Oregon Trail History and Education Center where visitors can learn about pioneer emigrants and Native American history. Oregon Trail pioneers knew this spot well. It was one of the most famous river crossings on the historic trail. Pioneer travelers used the three-island crossing until 1869, when Gus Glenn constructed

a ferry about two miles upstream. The Glenns Ferry community sponsors “Three Island Days” a crossing commemoration the second Saturday of each August. Events often include living history presentations and historic skills fair.

**Address:** 1083 S. Three Island Park Dr.  
Glenns Ferry, ID 83623 (PO Box 609)  
**Phone:** (208) 366-2394

## Winchester Lake

Winchester Lake State Park surrounds a 104-acre lake, nestled in a forested area at the foot of the Craig Mountains, just off U.S. 95 adjoining the town of Winchester. Winters at the park are long and cold with ample snowfall. Four Yurts are available for rental all year. Summers are short with warm days and cool, refreshing evenings. Ponderosa pine and Douglas fir are the predominant vegetation. Fishing for perch, tiger muskie, bass and blue gill are popular. Wildlife often seen in the park includes white-tailed deer, Canada geese, muskrats, Steller’s jay, racoons, osprey, bald eagles, and Columbian ground squirrels. The Wolf Education and Research Center is located one mile from the entrance to the park.

**Address:** 1786 Forest Rd,  
Winchester ID 83555  
**Phone:** (208) 924-7563

*Shoshone Falls*

Photo Courtesy of Jeff Harvey

## Alpine Ski Areas

### Bald Mountain Ski Resort

Managed by the Clearwater Ski Club, a local volunteer group, this small resort in North Central Idaho has been open since 1959 for skiing and snowboarding in the Orofino area.

**Address:** 2738 Bald Mountain Road  
Pierce, ID 83546

**Contact Info:** Clearwater Ski Club  
PO Box 49  
Pierce, ID 83546

**Phone:** (208) 464-2311 (at the Hill)  
(208) 435-4782 (in Town)

[www.skibaldmountain.com](http://www.skibaldmountain.com)

### Bogus Basin Ski Resort

Bogus Basin Mountain Recreation Area has been the Treasure Valley's winter playground for 66 years. Located 16 miles north of Boise, Mother Nature blankets the slopes of Bogus Basin Mountain Recreation Area with 150"-200" of natural snow. The result is 2,600 acres of ski-able, snowboard-able terrain plus more night skiing terrain (165 groomed acres) than any other ski area in the northwestern U.S. This family-friendly recreation area boasts 8 chairlifts covering 3 mountains, 54 groomed runs as well as ungroomed glades, 3 terrain parks, day lodges with food & beverage service, equipment rental shop, a retail store, ski & board school and child care. Nordic skiers enjoy 37km of groomed trails with 5km lighted at night as well as a beautiful lodge featuring limited food service, lessons, a rental shop, waxing bench and fireplace. Snowshoe trail passes and rentals are also available from the Nordic Center. The Pepsi GoldRush tubing hill is open weekends and holidays. 2-hour ticket includes tube rental. The 800-foot plunge offers thrills, and the ride back uphill is relaxing. Advanced tickets strongly recommended - the 2-hour sessions sell out quickly.

**Contact Info:** 2600 N. Bogus Basin Rd.  
Boise, ID 83702

**Phone:** (800) 367-4397;  
(208) 332-5100

[www.bogusbasin.org](http://www.bogusbasin.org)

### Brundage Mountain Ski Resort

Located eight miles north of McCall, ID, and just two hours north of Boise, Brundage Mountain Resort features 1500 acres of wide, elegantly-groomed runs, abundant powder glades, and is well known for having the Best Snow in Idaho™. Nestled in the scenic mountains of central Idaho, Brundage Mountain Resort offers the perfect combination of unparalleled conditions and the lack of crowds. Be sure to take advantage of our comfortable day lodge which houses a restaurant, retail, and rental shop. Enjoy outstanding views from our new food and beverage outlet at the top of the Bear Chair, called the Bear's Den. A spacious Kid's Center hosts day-care for children as young as eight weeks old. Our popular ski programs for children go through age 10 with plenty of options for adults and older kids. We offer 325 inches of the Best Snow in Idaho™, long wide runs, and easy access from McCall. The fact that there is rarely a crowded day at Brundage will help make your winter mountain experience even more enjoyable. Guided backcountry skiing by snowcat is offered on over 19,000 acres.

**Contact Info:** 3890 Goose Lake Road  
McCall, ID 83638

**Phone:** (800)844-3246;  
208-624-4151

[www.brundage.com](http://www.brundage.com)

### Cottonwood Butte Ski Resort

The Cottonwood Butte Ski Area is located in the heart of the Camas Prairie near the town of Cottonwood, Idaho where the pleasurable atmosphere on the slopes, courteous management and friendly hospitality is not the exception but the rule. We offer four major groomed runs and several powder filled trails among the trees that are served by a 3,000 foot long t-bar. Our 845 foot vertical drop challenges the intermediate, advanced and expert skiers and snowboarders. Our bunny slope offers a gentle 30 foot vertical drop served by a rope tow for the beginner or less confident soul. We offer

ski and snowboard rentals, a repair shop, a lunch counter and ski lessons. Night skiing on Fridays is offered during the month of January. So take a little drive and escape to the Cottonwood Butte!

**Contact Info:** 490 Radar Rd  
Cottonwood, ID 83522  
**Phone:** (208) 962-3624  
[www.cottonwoodbutte.org](http://www.cottonwoodbutte.org)

## Grand Targhee Ski Resort

Grand Targhee Resort is nestled on the west side of Wyoming's majestic Teton Mountains and receives 500 inches of snow annually. Famous for spectacular snow and magnificent scenery, Grand Targhee offers skiers two mountains totaling 2400 acres! Four chairlifts on Fred's Mountain gives access to 1500 acres and 2200 vertical feet. A high-speed quad on Peaked Mountain accesses open bowls, groomed runs and tree skiing with an additional 602 acres reserved for snowcat skiing. Tubing, snowshoeing, sleigh ride dinners, and spa services make for a complete winter vacation. Lodging is available slopeside, as well as off-site in Alta and in Driggs.

**Location:** Alta Wyoming via Driggs Idaho  
**Contact Info:** 3300 Ski Hill Road  
Alta, WY 83414  
**Phone:** (307) 353-2300  
[www.grandtarghee.com](http://www.grandtarghee.com)

## Kelly Canyon Ski Resort

This eastern Idaho resort founded in 1957 features intermediate terrain, a ski school, equipment rentals and four lifts serving 640 skiable acres. It provides the only night skiing in eastern Idaho. Terrain is described as 35% beginner, 45% intermediate and 20% advanced. Events are held on the mountain throughout the year.

**Location:** Eastern Idaho, 25 mi. NE of Idaho Falls  
**Contact Info:** 5488 E. Kelly Canyon Rd.  
Ririe, ID 83443  
**Phone:** (208) 538-6251  
[www.skikelly.com](http://www.skikelly.com)

## Little Ski Hill

McCall's Little Ski Hill is one of the oldest ski areas developed in Idaho, preceded only by Sun Valley and Lookout Pass. The Payette Lakes Ski Club has maintained a non-profit organization status for the Little Ski Hill since 1937, when it was used for jumping. Night skiing is available on the weekends with Friday family nights and Saturday telemark nights. It is run by volunteers whose goal is the development of skiing and snowboarding as lifetime sports for all ages. This community-supported ski area offers something for everyone, with Nordic Skiing at Bear Basin and 405 vertical feet of alpine terrain at the Little Ski Hill!

**Location:** Southwestern Idaho, 3 miles NW of McCall  
**Address:** 3635 ID 55  
**Contact Info:** Box 442  
McCall, ID 83638  
**Phone:** (208) 634-5691  
[www.littleskihill.org](http://www.littleskihill.org)

## Lookout Pass Ski Area

Lookout Pass, Idaho's original ski area, opened in 1935. The ski area has tripled in size since 2003 with the addition of 2 new chair lifts. A new lodge addition, food court, and the new "Loft" Pub & Grub where added in the past couple of years. The region's Favorite Family Ski Area has easy access and great snow - averaging 400 inches per year means there's always great powder skiing with some of the best tree skiing glades in the west. A new front side terrain park, "Exit 0", with rails, banks, mounds and launches has also been added. A world-class terrain park featuring nine notorious 20-foot hits along with a 1,100-foot long, non-conforming halfpipe, and acres of expert tree skiing await your enjoyment. Lookout's famous FREE SKI SCHOOL for kids starts early January and runs through mid-March. Visit the website for the Events Calendar including our annual Winter Carnival and The Pacific Northwest Wife Carrying Contest.

**Location:** Northern Idaho, 12 miles E. of Wallace on I-90  
**Address:** 1-90 Exit 0  
**Contact Info:** Box 108  
Wallace, ID 83873  
**Phone:** (208) 744-1301  
[www.skilookout.com](http://www.skilookout.com)

## Lost Trail Powder Mountain

Located north of Salmon on Hwy. 93 at the Montana border, Lost Trail Ski Area has excellent runs for all levels. This ski area is well known for its consistent good base and light snow. Cafeteria, rentals and ski lessons are available at the day lodge and overnight lodging is available in Salmon, Idaho.

**Location:** Idaho-Montana border, north of Salmon

**Address:** 9485 U.S.-93  
Sula, MT 59871

**Contact Info:** PO Box 311  
Conner, MT 59827

**Phone:** (406) 821-3211

[www.losttrail.com](http://www.losttrail.com)

## Magic Mountain Ski and Summer Resort

This small ski area near the Twin Falls area features great snow, a four-lane tubing hill with a lift, a 700 ft. vertical drop, a day lodge with a cafeteria, equipment rental and a lounge. Lodging is available in Twin Falls. The lodge is available for wedding receptions, reunions and other events.

**Location:** South Central Idaho, 28 miles south of Hansen on Rock Creek Road

**Address:** 319 Orchard Drive

**Contact Info:** PO Box 1241  
Twin Falls, ID 83301

**Phone:** (208)736-7669

[www.magicmountainresort.com](http://www.magicmountainresort.com)

## Pebble Creek Ski Resort

Pebble Creek is a vertical playground that attracts skiers of all abilities. Located 20 minutes south of Pocatello in the Caribou Targhee National Forest, Pebble Creek boasts 2200 vertical feet, 1100 skiable acres, 54 runs, virtually non-existent lift lines and terrain for all levels from beginners to those demanding an honest challenge. Terrain is considered 12% beginner, 35% intermediate and 53% advanced.

**Location:** Southeastern Idaho, SE of Pocatello

**Contact Info:** 3340 E. Green Canyon Rd.  
Inkom, ID 83245

**Phone:** (208) 775-4452

[www.pebblecreekskiarea.com](http://www.pebblecreekskiarea.com)

**Email:** [info@pebblecreekskiarea.com](mailto:info@pebblecreekskiarea.com)

## Pomerelle Ski Resort

Pomerelle Resort welcomes guests with great snow, affordable rates, smiles and service. Located just 25 miles off I-84 (Declo/Albion exit #216) then via Idaho 77, Pomerelle is a relaxed, fun-filled, personalized day resort nestled in the Sawtooth National Forest. With an annual snowfall of 500", it is usually one of the first Idaho ski resorts to open and you will enjoy virtually no lift lines during the season. Pomerelle offers 24 daily groomed ski runs plus gladed tree skiing and caters to family-oriented ski/boarder enjoyment. The Ski School specializes in teaching toddlers and family members of all abilities and is a PSIA member school. Kids 6 and under ski free with a paying parent. Day Lodge offers Cafeteria, Rental Shop for both alpine/snowboard equipment, Accessory Shop and Ski Patrol. Terrain park features and competitive events are scheduled throughout the winter season. USFS cross country nongroomed/nonpatrolled trails/loops are located adjacent to the resort; complimentary usage.

**Location:** South Central Idaho, near Burley, 25 miles off I-84, exit 216, Hwy 77

**Address:** 961 E. Howell Canyon Rd  
Malta, ID 83342

**Contact Info:** PO Box 158  
Albion, ID 83311

**Phone:** (208) 673-5599

[www.pomerelle.com](http://www.pomerelle.com)

## Schweitzer Mountain Resort

With a dazzling view of Lake Pend Oreille, Schweitzer Mountain Resort lies high in the Selkirk Range of the Northwest Rocky Mountains, where abundant snowfall buries the slopes in more than 300 inches annually. With 2,900 skiable acres, Schweitzer is larger than Sun Valley, Alta, Crested Butte and Snowbird. Facilities include a day lodge, outdoor apparel and gift shops, a general store, restaurants, pubs, cafes, several full bars and a chapel. A ski school, day care, special children's programs and rental services are available. Snowboarding, cross-country ski trails, cat skiing, snowmobiling and tubing are also available. On-mountain lodging includes the European-style Selkirk Lodge, the

luxurious White Pine Lodge and numerous condo units - affordable studios to superior quality six-bedroom jacuzzi units

**Location:** Northern Idaho, 11 miles north of Sandpoint

**Contact Info:** 10,000 Schweitzer Mountain Road  
Sandpoint, ID 83864

**Phone:** (208) 263-9555

[www.schweitzer.com](http://www.schweitzer.com)

## Silver Mountain Ski, Golf and Waterpark Resort

Silver Mountain Resort in Kellogg, Idaho receives over 300" of famously light snow and offers a big-mountain experience on 2,200 vertical feet of exciting terrain. The ski area spans two mountains - Kellogg Peak and Wardner Peak - three bowls, 73 named runs plus extensive off-piste, terrain park, and is home to some of the best tree skiing in the country. Our high speed gondola whisks visitors from Gondola Village which is located just ¼ mile off I-90. The Village consists the Morning Star Lodge, Silver Rapids Indoor Waterpark, shops, restaurants and a day spa. Silver Rapids is Idaho's largest indoor waterpark and offers a FlowRider(tm) continuous surf wave, warm pools, hot tubs, a lazy river, slides, kid's play area and much more. The Galena Ridge Golf Course offers an exceptional golf experience. Whether you're a weekend enthusiast, a seasoned pro, or a first timer, the stunning beauty will elevate your game. Bike Country USA! Silver Mountain has epic downhill mountain biking offering an extensive network of trails. Gondola Village serves as a trailhead to the Trail of the Coeur d'Alenes and just up the road from Silver is the "must ride" Route of the Hiawatha.

**Location:** North Idaho, 30 miles east of Coeur d'Alene on I-90

**Contact Info:** 610 Bunker Avenue  
Kellogg, ID 83737

**Phone:** (208) 783-1111

(866) 344-2675

[www.silvermt.com](http://www.silvermt.com)

## Snowhaven Ski Resort

Snowhaven is a small ski resort near Grangeville with 7 runs served by a T-bar and rope tow. Ski and snowboard terrain

includes 40 acres with a vertical drop of 440 ft. It offers a day lodge with a snack bar and sun deck, a ski shop and a ski school. New at Snowhaven: Snow tubing, with two runs 780 ft. long with a vertical drop of 150 ft.

**Location:** North Central Idaho, SE of Lewiston

**Contact Info:** 225 W North  
Grangeville, ID 83530

**Phone:** (208) 983-3866

[grangeville.us/snowhaven-ski-and-tubing-hill](http://grangeville.us/snowhaven-ski-and-tubing-hill)

## Soldier Mountain Ski Resort

When you ski Soldier Mountain, you go back to simpler, less-crowded times. Backcountry skiing or catskiing is incredible. The mountain offers great low prices and awesome snow with 36+ runs and an enhanced snowboard terrain park. Soldier Mountain is one of Idaho's hidden gems, an easy-going resort located in the picturesque Sawtooth National Forest, halfway between Boise and Sun Valley.

**Location:** Central Idaho, 10 miles north of Fairfield

**Contact Info:** 1043 N Soldier Rd  
Fairfield, ID 83327

**Phone:** (208) 764-2526;

[www.soldiermountain.com](http://www.soldiermountain.com)

## Sun Valley Ski Resort

It's easy to imagine the reaction of the skiers who first gazed out onto the awe-inspiring Sawtooth Range. Sun Valley is a downhill paradise with more than 3400 vertical feet and over 2000 acres of varied terrain. In fact, Sun Valley offers something special to skiers and boarders of all ages and skill levels on not just one mountain, but two- Bald Mountain and Dollar Mountain. Bald Mountain features the consistency of pitch, no lift lines and a variety of terrain and a super pipe that have earned it a reputation as one of the world's finest ski mountains. Dollar Mountain is the perfect place to get acclimated to downhill sports featuring high speed quads, a tubing hill and a new full-featured terrain park. We also boast a world-class SnowSports school. Since 1936, the Sun Valley Lodge has welcomed visitors with elegant amenities and

old-world charm. Great on-site restaurants, hot pools, apres ski entertainment and boutique shopping abound here. But what keeps guests coming back are the congenial smiles that greet you no matter where you stay. From our hotels and cozy cottages to comfy condos, you'll find lodging that meets your liking in Sun Valley.

**Location:** Central Idaho, at Ketchum

**Address:** 1 Sun Valley Road

**Contact Info:** PO Box 10  
Sun Valley, ID 83353

**Phone:** (208) 622-4111;  
(888) 490-5950

[www.sunvalley.com](http://www.sunvalley.com)

Source: Idaho Department of Commerce; [www.visitidaho.org](http://www.visitidaho.org)

## Nordic Skiing

Idaho's unique terrain of mountain valleys, broad sweeps of gently rolling hills and a rugged backcountry that includes the largest wilderness in the continental U.S., offers the Nordic ski enthusiast a very special experience. Nordic ski instruction and rentals are available at most ski resorts

throughout the state. There are also several tour operators who offer Nordic ski packages, including backcountry touring, hut to hut skiing, or groomed trails for easy touring. Numerous Forest Service and privately groomed trails from 5 to 60 kilometers are found throughout the state.

## Park N' Ski Program

The Idaho Department of Parks and Recreation operates a unique program called Park N' Ski through four separate trail systems and four state park ski areas. Many trails are groomed on a regular basis and provide amenities such as restrooms, warming shelters and backcountry huts/yurts. The program offers a season pass and a three-day temporary permit. Permits may be purchased at a variety of places throughout the state, including sports shops, state

parks offices, U.S. Forest Service ranger stations and chambers of commerce. In addition to the Park N'Ski areas, Farragut State Park, Priest Lake State Park, Round Lake State Park and Winchester State Park have cross-country ski trails available for use. For more information, contact the Idaho Department of Parks and Recreation, PO Box 83720, Boise ID 83720-0065, (208) 334-4199.

*Snowboarding, Grand Targhee Ski Resort*

Photo Courtesy of Idaho Tourism

## Snowmobiling

Idaho has over 7,200 miles of snowmobile trails in 29 grooming programs located throughout the state. Millions of acres of open riding exist on Forest Service, Bureau of Land Management, State and private land. The Forest Service and BLM can provide information that identifies open and closed areas, closure dates and other

details that may help you plan an enjoyable ride. Many county snowmobile programs also provide trail maps of the areas that are groomed. For more on where to ride in Idaho, contact the Department of Parks and Recreation at (208) 334-4199.

*Source: Idaho Department of Parks & Recreation; [parksandrecreation.idaho.gov/](http://parksandrecreation.idaho.gov/)*

*Silver City Masonic Temple*

Photo Courtesy of Idaho State Historical Society

# Bureau of Land Management

The BLM manages 11.9 million acres of public land in Idaho, most of which is concentrated in the southern part of the State. Every Idaho county contains some BLM-managed land, which accounts for 36 percent of the total Federal acreage within Idaho's borders. Idaho's public lands feature alpine forests, rolling rangeland, and spectacular canyonlands with premier desert white-water streams—the Owyhee, Bruneau, Jarbidge, and Lower Salmon.

Idaho's public lands are rich in environmental, historical, recreational, and economic values. These lands, with historical features that include some of the best remaining original ruts of the Oregon Trail, will attract millions of recreational visits. Many of these visits will be made by the outdoor sportsmen of Idaho, where about one of every three persons owns a fishing or hunting license. BLM-managed lands also support the traditional commodity activities of grazing, mining, and timber production, which are vital to Idaho's rural economies.

## BLM Districts and Field Offices

### BOISE DISTRICT

3948 Development Avenue  
Boise, Idaho 83705

**Phone:** (208) 384-3300

### BRUNEAU FIELD OFFICE

3948 Development Avenue  
Boise, Idaho 83705

**Phone:** (208) 384-3300

### BURLEY FIELD OFFICE

15 East 200 South  
Burley, Idaho 83318

**Phone:** (208) 677-6600

### CHALLIS FIELD OFFICE

721 E Main Ave Ste 8  
Challis, Idaho 83226

**Phone:** (208) 879-6200

### COEUR D'ALENE DISTRICT

3815 Schreiber Way  
Coeur d'Alene, Idaho 83815

**Phone:** (208) 769-5000

### COEUR D'ALENE FIELD OFFICE

3815 Schreiber Way  
Coeur d'Alene, Idaho 83815

**Phone:** (208) 769-5000

### COTTONWOOD FIELD OFFICE

2 Butte Drive  
Cottonwood, Idaho 83522

**Phone:** (208) 962-3245

### FOUR RIVERS FIELD OFFICE

Snake Rivers Birds of Prey National  
Conservation Area  
3948 Development Avenue  
Boise, Idaho 83705

**Phone:** (208) 384-3300

### IDAHO FALLS DISTRICT

1405 Hollipark Drive  
Idaho Falls, Idaho 83401

**Phone:** (208) 524-7500

### JARBIDGE FIELD OFFICE

2878 Addison Ave. East  
Twin Falls, Idaho 83301

**Phone:** (208) 735-2060

### OWYHEE FIELD OFFICE

20 First Avenue West  
Marsing, Idaho 83639

**Phone:** (208) 896-5912

### POCATELLO FIELD OFFICE

4350 Cliffs Drive  
Pocatello, Idaho 83204

**Phone:** (208) 478-6340

### SALMON FIELD OFFICE

1206 South Challis Street  
Salmon, ID 83467

**Phone:** (208) 756-5400

### SHOSHONE FIELD OFFICE

Craters of the Moon  
National Monument  
400 W F Street  
Shoshone, Idaho 83352

**Phone:** (208) 732-7200

### TWIN FALLS DISTRICT

2878 Addison Ave. East  
Twin Falls, Idaho 83301

**Phone:** (208) 735-2060

### UPPER SNAKE FIELD OFFICE

1405 Hollipark Drive  
Idaho Falls, Idaho 83401

**Phone:** (208) 524-7500

## National Forests and Grasslands in Idaho

The National Forest system is responsible for administration of over 21 million acres of Idaho's forested land. This land serves a multiplicity of uses. The Forest Service

must juggle several competing uses including mining, recreation, logging, camping, wilderness, watershed protection, and scientific research, to name a few.

### **BITTERROOT NATIONAL FOREST\***

1801 N. 1st Street  
Hamilton, MT 59840  
(406) 363-7100

### **BOISE NATIONAL FOREST**

1249 Vinnell Way, Suite 200  
Boise, ID 83709  
(208) 373-4100

### **CARIBOU-TARGHEE NATIONAL FOREST\***

1405 Hollipark Drive  
Idaho Falls, ID 83401  
(208) 557-5900

### **CURLEW NATIONAL GRASSLANDS**

1405 Hollipark Drive  
Idaho Falls, ID 83401  
(208) 557-5900

### **IDAHO PANHANDLE NATIONAL FORESTS - COEUR D'ALENE, KANIKSU, and ST. JOE NATIONAL FORESTS\***

3815 Schreiber Way  
Coeur d'Alene, ID 83815  
(208) 765-7223

### **NEZ PERCE-CLEARWATER NATIONAL FOREST**

903 3rd Street  
Kamiah, Idaho 83536  
(208) 935-2513

### **PAYETTE NATIONAL FOREST**

500 W. Mission St.  
Building 2  
McCall, Idaho 83638  
(208) 634-0700

### **SALMON - CHALLIS NATIONAL FORESTS**

1206 S. Challis Street  
Salmon, Idaho 83467  
(208) 756-5100

### **SAWTOOTH NATIONAL FOREST\***

2647 Kimberly Road East  
Twin Falls, Idaho 83301  
(208) 737-3200

### **WALLOWA-WHITMAN NATIONAL FOREST\***

PO Box 907  
1550 Dewey Avenue Ste A  
Baker City, Oregon 97814  
(541) 523-6391

### **UINTA-WASATCH-CACHE NATIONAL FOREST\***

3285 East 3300 South  
Salt Lake City, UT 84109  
(801) 466-6411

*\* Unit is in two or more states*

*Source: U.S. Forest Service, [www.fs.fed.us](http://www.fs.fed.us)*

## Major Land Areas, Sites and Rivers Designated by the U.S. Government

### National Parks and Monuments

The first National Park (Yellowstone) was designated in 1872. The National Park Service was created in 1916 to advance a new concept of land use to conserve the scenery, natural, historic, and wildlife in perpetuity for the benefit and enjoyment of the people. The U.S. Congress establishes these Parks and Sites.

### National Conservation Areas

National Conservation Areas (NCAs) are designated by Congress to conserve, protect, enhance, and manage public land areas for the benefit and enjoyment of present and future generations. NCAs feature exceptional natural, recreational, cultural, wildlife, aquatic, archeological, paleontological, historical, educational or scientific resources.

## National Recreation Areas

Congress in 1962 passed the National Recreation Area Act to help preserve and expand outdoor recreation opportunities throughout the nation.

### Wilderness Areas

In 1964, Congress passed the Wilderness Act to set aside certain lands from development and to preserve their natural character. The Wilderness Act defines wilderness as an area of undeveloped Federal land, usually 5,000 acres or more, in a substantially natural condition. It is without permanent improvements or human habitation, and has outstanding opportunities for solitude or a primitive and unconfined type of recreation. Such an area may contain ecological, geological, or other features or scientific, educational, scenic, or historical values.

## National Parks, Monuments and Reserves

### City of Rocks

Established: 1988. “We encamped at the city of the rocks, a noted place from the granite rocks rising abruptly out of the ground,” wrote James Wilkins in 1849. “They are in a romantic valley clustered together, which gives them the appearance of a city.” Wilkins was among the first wagon travelers to fix the name City of Rocks to what looked like “a dismantled, rock-built city of the Stone Age.” California Trail pioneers were leaving civilization as they knew it in the East for new lives in the West. Some wrote their names in axle grease on rock faces, and their signatures can be seen today. No doubt thirsty on this northern edge of the Great Basin Desert, one emigrant saw the distant rocks in August like “water thrown up into the air from numerous artificial hydrants.” Beginning in 1843, City of Rocks was a landmark for emigrants on the California Trail and Salt Lake Alternate Trail and later on freight routes and the Kelton, Utah to Boise Idaho stage route.

**Contact Info:** 3035 S Elba-Almo Rd  
Almo, ID 83312

**Phone:** (208) 824-5901

## Wild and Scenic Rivers

In 1968, Congress authorized the Wild and Scenic Rivers System Act which permits State Legislatures and the U.S. Congress to designate certain rivers as wild and scenic to preserve outstandingly remarkable scenic, recreational, geologic, fish and wildlife, historic, cultural, or other similar values in a natural and free-flowing condition for the benefit and enjoyment of present and future generations.

### National Natural Areas & Landmarks

In 1972 Congress directed the Secretary of Interior to investigate and inventory areas which could be designated National Natural Landmarks and for possible inclusion into the National Parks System.

### Craters of the Moon National Monument and Preserve

Established: 1924. A sea of lava flows with scattered islands of cinder cones and sagebrush describes this “weird and scenic landscape” known as Craters of the Moon. Craters of the Moon National Monument and Preserve contains three major lava fields covering almost half a million acres. These remarkably well preserved volcanic features resulted from geologic events that appear to have happened yesterday and will likely continue tomorrow. 18 miles W of Arco on Hwy 20.

**Address:** 1266 Craters Loop Road

**Contact Info:** PO Box 29  
Arco, ID 83213

**Phone:** (208) 527-1335

### Hagerman Fossil Bed

Established: 1988. Hagerman Fossil Beds contains the largest concentration of Hagerman Horse fossils in North America. The Monument is internationally significant because it protects the world’s richest known fossil deposits from a time period called

*Idaho Falls City Building*

Photo Courtesy of Idaho State Historical Society

the late Pliocene epoch, 3.5 million years ago. These plants and animals represent the last glimpse of time that existed before the Ice Age, and the earliest appearances of modern flora and fauna.

**Contact Info:** PO Box 570  
Hagerman, ID 83332  
**Phone:** (208) 933-4105

## Nez Perce National Historical Park - Spalding Visitor Center

Established: 1965. For thousands of years the valleys, prairies, mountains, and plateaus of the inland northwest have been home to the Nimi'ipuu or Nez Perce people. Explore these places. Learn their stories. Treat them with care. The 38 sites of Nez Perce National Historical Park are scattered across the states of Idaho, Oregon, Washington and Montana and have been designated to commemorate the stories and history of the Nimiipuu and their interaction with explorers, fur traders, missionaries, soldiers, settlers, gold miners, and farmers who moved through or into the area.

**Contact Info:** 39063 U.S. Hwy 95  
Lapwai, ID 83540  
**Phone:** (208) 843-7009

## Yellowstone National Park

Established: 1872. Idaho contains a portion of the nation's oldest and most famous national park. A thin strip totaling 31,488 acres (of the park's 2 million plus acres) make up part of Idaho's eastern border. Long before any recorded human history in Yellowstone, a massive volcanic eruption spewed an immense volume of ash that covered all of the western U.S., much of the Midwest, northern Mexico and some areas of the eastern Pacific. The eruption dwarfed that of Mt. St. Helens in 1980 and left a caldera 30 miles wide by 45 miles long. That climactic event occurred about 640,000 years ago, and was one of many processes that shaped Yellowstone National Park—a region once rumored to be “the place where hell bubbles up.” Geothermal wonders, such as Old Faithful, are evidence of one of the world's largest active volcanoes. These spectacular features bemused and befuddled the park's earliest visitors, and helped lead to the creation of the world's first national park.

**Contact Info:** PO Box 168  
Yellowstone National Park, WY 82190  
**Phone:** (307) 344-7381

## Hells Canyon National Recreation Area

Established: 1975. Hells Canyon, North America's deepest river gorge, encompasses a vast and remote region with dramatic changes in elevation, terrain, climate and vegetation. Carved by the great Snake River, Hells Canyon plunges more than a mile below Oregon's west rim, and 8,000 feet below snowcapped He Devil Peak of Idaho's Seven Devils Mountains. There are no roads across Hells Canyon's 10-mile wide expanse, and only three roads that lead to the Snake River between Hells Canyon Dam and the Oregon-Washington boundary.

**Contact Info:** 1550 Dewey Ave Ste A  
PO Box 907  
Baker City, OR 97814  
**Phone:** (541) 523-6391

## Sawtooth National Recreation Area

Established: 1972. The SNRA, a part of the Sawtooth National Forest, is one of the most breathtakingly beautiful spots in Western America. Three classic mountain ranges with 40 peaks of 10,000 feet or higher provide scenic landscapes in every direction. More than 300 high mountain lakes are within the SNRA and hundreds of sparkling streams with the clarity of crystal. Headwater creeks of the Salmon River converge in the Sawtooth Valley to form this legendary "River of No Return." Although the heartland of the SNRA is a 217,000-acre wilderness, it is only part of the total 756,000-acre SNRA.

**Contact Info:** 2647 Kimberly Road East  
Twin Falls, ID 83301  
**Phone:** (208) 737-3200

## Wild and Scenic Rivers

The National Wild and Scenic Rivers System was created in 1968 by Congress. Designation as a wild and scenic river is not designation as a national park. The Wild and Scenic Rivers Act does not generally lock up a river like a wilderness designation, the goal is to preserve the character of a river. Uses compatible with the management goals of a particular river are allowed; change is expected to happen. Development not damaging to the outstanding resources of a designated river, or curtailing its free flow, are usually allowed. The term "living landscape" has been frequently applied to wild and scenic rivers. Of course, each river designation is different, and each management plan is unique.

### Battle Creek

**Designated Reach:** March 30, 2009. Battle Creek from its confluence with the Owyhee River to the upstream boundary of the Owyhee River Wilderness.

**Classification/Mileage:** Wild — 23.4 miles; Total — 23.4 miles.

Battle Creek flows through a narrow, extremely meandering 200 foot deep canyon. The canyon consists of nearly continuous vertical walls of rhyolite which are about 1/8 mile apart. Over the next 20 miles the

canyon widens to no more than 3/8 miles across and deepens to as much as 500 feet. Tucked between the cliffs and stream channel is a lush riparian area of willow, chokecherry, dogwood, alder, rose, currant, sedges and grasses. Battle Creek is not floatable, but provides a beautiful hike for those floating the Owyhee River.

### Big Jacks Creek

**Designated Reach:** March 30, 2009. Big Jacks Creek from the downstream border of the Big Jacks Creek Wilderness in Section 8, Township 8 South, Range 4 East, to the point at which it enters the Northwest 1/4 of Section 26, Township 10 South, Range 2 East, Boise Meridian.

**Classification/Mileage:** Wild — 35.0 miles; Total — 35.0 miles.

Big Jacks Creek flows through Big Jacks Creek Wilderness. Enveloped by sheer and terraced canyon walls, this perennial stream is surrounded by riparian vegetation. Redband trout are found in the creek, and bighorn sheep inhabit the canyon. There are few trails that access this area.

**Contact Info:** Bureau of Land  
Management  
3948 Development Avenue  
Boise Idaho 83705

## Bruneau River

**Designated Reach:** March 30, 2009. The Bruneau River from the downstream boundary of the Bruneau-Jarbidge Wilderness to its upstream confluence with the West Fork of the Bruneau River.

**Classification/Mileage:** Wild — 38.7 miles; Recreational — 0.6 miles; Total — 39.3 miles.

Nearly 40 miles of the Bruneau River's 50-mile total length is designated as wild, with a six-tenth-mile stretch at the Indian Hot Springs access point designated recreational. The Bruneau/Jarbidge River System flows north from the mountains of northern Nevada through the beautiful basalt and rhyolite canyons of the Owyhee Uplands to the Snake River in southern Idaho. The combination of sparkling water, steep multi-colored cliffs, and an interesting association of plants and animals make this desert canyon one of superior natural beauty and recreational appeal. The Bruneau River also provides challenging whitewater as it flows through this deep, wild and remote desert canyon.

**Contact Info:** Bureau of Land Management  
3948 Development Avenue  
Boise Idaho 83705

## West Fork of the Bruneau River

**Designated Reach:** March 30, 2009. The West Fork of the Bruneau River from its confluence with the Jarbidge River to the downstream boundary of the Bruneau Canyon Grazing Allotment in the Southeast/Northeast quadrants of Section 5, Township 13 South, Range 7 East, Boise Meridian.

**Classification/Mileage:** Wild — 0.4 miles; Total — 0.4 miles.

The West Fork Bruneau River joins with the Jarbidge River to form the Bruneau River about 24 miles north of the Nevada border, just upstream of Indian Hot Springs. The canyon opens up at this portion of the river through the designated 0.3 miles and then becomes narrower as the Bruneau River flows north.

**Contact Info:** Bureau of Land Management  
3948 Development Avenue  
Boise Idaho 83705

## Middle Fork of the Clearwater River

**Designated Reach:** October 2, 1968. The Middle Fork from the town of Kooskia upstream to the town of Lowell. The Lochsa River from its confluence with the Selway River at Lowell (forming the Middle Fork) upstream to the Powell Ranger Station. The Selway River from Lowell upstream to its origin.

**Classification/Mileage:** Wild — 54.0 miles; Recreational — 131.0 miles; Total — 185.0 miles.

The Middle Fork Clearwater includes the Lochsa and Selway Rivers, premier white-water rivers. Part of the exploration route of Lewis and Clark follows the Lochsa River. Most of the Selway lies in Idaho's Selway-Bitterroot Wilderness. These rivers offer clear, clean water, beautiful scenery with great plant diversity, and abundant wildlife.

**Contact Info:** Nez Perce - Clearwater National Forest  
903 3rd Street  
Kamiah, ID 83536  
Bitterroot National Forest  
1801 North 1st Street  
Hamilton, Montana 59840

## Cottonwood Creek

**Designated Reach:** March 30, 2009. Cottonwood Creek from its confluence with Big Jacks Creek to the upstream boundary of the Big Jacks Creek Wilderness.

**Classification/Mileage:** Wild — 2.6 miles; Total — 2.6 miles.

Cottonwood Creek has dense riparian vegetation and tight meanders. Redband trout are found in the creek, and mule deer are common in the area. Access to the area is difficult.

**Contact Info:** Bureau of Land Management  
3948 Development Avenue  
Boise Idaho 83705

## Deep Creek

**Designated Reach:** March 30, 2009. Deep Creek from its confluence with the Owyhee River to the upstream boundary of the Owyhee River Wilderness in Section 30, Township 12 South, Range 2 West, Boise Meridian.

**Classification/Mileage:** Wild — 13.1 miles; Total — 13.1 miles.

Deep Creek carves an extremely meandering, vertical walled canyon to its confluence with the Owyhee River. Deep Creek can be kayaked or canoed in the early spring when flows reach into the hundreds of cubic feet per second from snowmelt. Later in the spring, and again in the fall, Deep Creek provides outstanding hiking and backpacking opportunities.

**Contact Info:** Bureau of Land Management  
3948 Development Avenue  
Boise Idaho 83705

## Dickshooter Creek

**Designated Reach:** March 30, 2009. Dickshooter Creek from its confluence with Deep Creek to a point on the stream 1/4 mile due west of the east boundary of Section 16, Township 12 South, Range 2 West, Boise Meridian.

**Classification/Mileage:** Wild — 9.3 miles; Total — 9.3 miles.

Dickshooter Creek flows south, and the stream cuts a narrow, deep gorge through the rolling plateau landscape until it joins with Deep Creek. The waters of Dickshooter cease to flow by late-spring to early summer, leaving behind only isolated pools in the gravel streambed. This canyon provides outstanding hiking and backpacking opportunities.

**Contact Info:** Bureau of Land Management  
3948 Development Avenue  
Boise Idaho 83705

## Duncan Creek

**Designated Reach:** March 30, 2009. Duncan Creek from its confluence with Big Jacks Creek upstream to the east boundary of Section 18, Township 10 South, Range 4 East, Boise Meridian.

**Classification/Mileage:** Wild — 0.9 miles; Total — 0.9 miles.

Duncan Creek has dense riparian vegetation and tight meanders. Redband trout are found in the creek, and mule deer are common in the area. Access to the area is difficult.

**Contact Info:** Bureau of Land Management  
3948 Development Avenue  
Boise Idaho 83705

## Jarbidge River

**Designated Reach:** March 30, 2009. The Jarbidge River from its confluence with the West Fork of the Bruneau River to the upstream boundary of the Bruneau-Jarbidge Rivers Wilderness.

**Classification/Mileage:** Wild — 28.8 miles; Total — 28.8 miles.

The Jarbidge River joins with the West Fork Bruneau River to form the Bruneau River about 24 miles north of the Nevada border, just upstream of Indian Hot Springs. The Jarbidge River provides challenging whitewater during the spring, with stretches reaching Class V and VI difficulty. This river lies within a canyon with steep walls and statuesque rock formations. Golden eagles are commonly seen, and chukars are abundant.

**Contact Info:** Bureau of Land Management  
3948 Development Avenue  
Boise Idaho 83705

## Little Jacks Creek

**Designated Reach:** March 30, 2009. Little Jacks Creek from the downstream boundary of the Little Jacks Creek Wilderness upstream to the mouth of OX Prong Creek.

**Classification/Mileage:** Wild — 12.4 miles; Total — 12.4 miles.

Surrounded by the Little Jacks Creek Wilderness, Little Jacks Creek is an attractive stream with excellent opportunities for viewing wildlife. Bighorn sheep are one of the main attractions. Little Jacks Creek lies within a multi-tiered, 1,000 foot deep canyon system. The stream has dense

riparian vegetation and provides habitat for Redband trout. Spring is an opportune time to hike in this area.

**Contact Info:** Bureau of Land Management  
3948 Development Avenue  
Boise Idaho 83705

## Owyhee River

**Designated Reach:** March 30, 2009. The Owyhee River from the Idaho-Oregon State border to the upstream boundary of the Owyhee River Wilderness.

**Classification/Mileage:** Wild — 67.3 miles; Total — 67.3 miles.

The Owyhee River Canyon consists of steep, rhyolite walls ranging in height from 250 feet to over 1,000 feet near the Oregon border. The west end of the river below the confluence with the South Fork Owyhee River is known as the “Grand Canyon of the Owyhee.” Within this gorge can be found extensive areas of rhyolite pinnacle formations known as “hoodoos.” This is the most dramatic area of hoodoo formations within the entire Owyhee River system. Floating the Owyhee is popular in the spring during higher water flows. Low water float trips are also possible in smaller craft.

**Contact Info:** Bureau of Land Management  
3948 Development Avenue  
Boise Idaho 83705

## North Fork of the Owyhee River

**Designated Reach:** March 30, 2009. The North Fork of the Owyhee River from the Idaho-Oregon State border upstream to the upstream boundary of the North Fork Owyhee River Wilderness.

**Classification/Mileage:** Wild — 15.1 miles; Recreational — 5.7 miles; Total — 20.8 miles.

Six miles of the North Fork Owyhee River, from the Idaho-Oregon border upstream to the Juniper Mountain road crossing, are designated as a recreational. Just over 15 miles, from the recreational river section upstream to the boundary of the North Fork Owyhee Wilderness, are designated

wild. The North Fork Owyhee River consists of a steep, vertical walled canyon ranging in depth from 200 to 500 feet. As it flows toward Oregon, the canyon changes from a landscape dominated by rhyolite monoliths and pinnacle formations to one engulfed in sheer walls of blocky basalt. The river shoreline is lined with groves of mature and old-growth juniper woodlands. During high spring flows, a portion of this river is used by expert boaters as an outstanding Class V whitewater run.

**Contact Info:** Bureau of Land Management  
3948 Development Avenue  
Boise Idaho 83705

## South Fork of the Owyhee River, Idaho

**Designated Reach:** March 30, 2009. The South Fork of the Owyhee River upstream from its confluence with the Owyhee River to the upstream boundary of the Owyhee River Wilderness at the Idaho Nevada State border.

**Classification/Mileage:** Wild — 30.2 miles; Recreational — 1.2 miles; Total — 31.4 miles.

Along this fork, 31.4 miles are designated wild, from the Idaho-Nevada border (the upstream boundary of the Owyhee River Wilderness) to the confluence with the main Owyhee River. A short portion of this stretch, where the river crosses private land, will be managed as a recreational river. The South Fork Owyhee River enters Idaho from the north enclosed within a 550 foot deep canyon of basalt and rhyolite. Within the canyon there are beautiful rock pinnacles and hoodoos. This stretch of river is known as an outstanding wilderness river experience because of the canyon’s scenic qualities, solitude opportunities, wildlife viewing, and length of trip available.

**Contact Info:** Bureau of Land Management  
3948 Development Avenue  
Boise Idaho 83705

## Red Canyon River

**Designated Reach:** March 30, 2009. Red Canyon from its confluence with the Owyhee River to the upstream boundary of the Owyhee River Wilderness.

**Classification/Mileage:** Wild — 4.6 miles; Total — 4.6 miles.

Red Canyon flows south and the stream cuts a narrow, deep gorge through the rolling plateau landscape until it joins the Owyhee River. Like the other canyons of the Owyhee River system, Red Canyon contains basalt and rhyolite walls. Riparian vegetation is well-established, and this canyon provides outstanding hiking and backpacking opportunities.

**Contact Info:** Bureau of Land Management  
3948 Development Avenue  
Boise Idaho 83705

## Rapid River

**Designated Reach:** December 31, 1975. The segment from the headwaters of the main stem to the national forest boundary. The segment of the West Fork from the wilderness boundary downstream to the confluence with the main stem.

**Classification/Mileage:** Wild — 26.8 miles; Total — 26.8 miles.

The water quality of Rapid River is exceptional; the river contains three listed fish species, chinook salmon, steelhead, and bull trout, and associated critical habitat. The river's scenery is also outstanding; the steep gradient and narrow canyon focus the viewer's perspective on the fast-moving water and diverse riparian vegetation.

**Contact Info:** Nez Perce National Forest  
Salmon River Ranger District  
303 Slatecreek Rd  
HC 01, Box 70  
White Bird Idaho 83554

## Saint Joe River

**Designated Reach:** November 10, 1978. The segment above the confluence of the North Fork of the St. Joe River to St. Joe Lake.

**Classification/Mileage:** Wild — 26.6 miles; Recreational — 39.7 miles; Total — 66.3 miles.

This northern Idaho river offers outstanding scenery, good fishing, and plenty of wildlife. The river was originally named

the "St. Joseph" by Father Pierre-Jean DeSmet, a Catholic priest who established a mission there.

**Contact Info:** Idaho Panhandle National Forest  
3815 Schreiber Way  
Coeur d'Alene Idaho 83815

## Salmon River

**Designated Reach:** July 23, 1980. The segment of the main stem from the mouth of the North Fork of the Salmon River downstream to Long Tom Bar.

**Classification/Mileage:** Wild — 79.0 miles; Recreational — 46.0 miles; Total — 125.0 miles.

Known as "The River of No Return," the Salmon River is the longest free flowing river (425 miles) within one state in the lower 48. It originates in the Sawtooth and Lemhi Valleys of central and eastern Idaho, and snows from the Sawtooth and Salmon River Mountains in the south, and the Clearwater and Bitterroot Mountains in the north, feed this wild river. The upper section passes through the Frank Church River of No Return Wilderness, while the lower section forms the southern boundary of the Gospel-Hump Wilderness. The Salmon flows through a vast wilderness in the second deepest gorge on the continent. Only the Snake River (Hells) Canyon is deeper. The Salmon's granite-walled canyon is one-fifth of a mile deeper than the Grand Canyon. For approximately 180 miles, the Salmon Canyon is more than one mile deep. Largely due to this incredible wilderness, Congress designated 46 miles of the river, from North Fork to Corn Creek, as a recreational river and 79 miles, from Corn Creek to Long Tom Bar, as a wild river. From North Fork to Corn Creek, the spectacular canyon of the Salmon River has exposed some of the oldest known rocks in the state of Idaho. In the vicinity of Shoup, these rocks, called gneiss, have been dated as 1.5 billion years old. From Corn Creek to Long Tom Bar, the majority of the rocks exposed in the canyon walls are part of the Idaho Batholith. These rocks are generally called quartz monzonite and are approximately 65 million years old. The canyon itself was formed 35 to 45 million years ago. This rugged canyon provides habitat for an abundant and varied wildlife resource. Big game species commonly observed along the river include bighorn sheep, elk, mule deer, white-tailed deer, mountain goats, black bear, cougar,

and moose. Small mammal populations also are well represented by species such as bobcat, coyote, red fox, porcupine, badger, beaver, mink, marten, river otter, muskrat, weasel, marmots and skunks. Waterfowl, shorebirds, and songbirds are particularly abundant during seasonal migrations. Chukar, partridge, blue grouse, ruffed grouse, and spruce grouse are also common residents. The main stem of the Salmon River provides habitat for a variety of fish species. These include: cutthroat trout, bull trout, rainbow trout, mountain white fish, sockeye salmon, chinook salmon (spring/summer/fall run), steelhead, smallmouth bass, squawfish, sucker and sturgeon. The river offers high quality sportfishing for resident populations of cutthroat and rainbow trout, steelhead and whitefish. Evidence suggests that man first inhabited the Salmon River country 8,000 years ago. White man came to the Salmon river in the very early 1800's following Lewis and Clark's 1805 expedition. There are several Native American and pioneer historical sites to visit along the river corridor. Many, such as the Jim Moore place, an early mining claim, are on the National Register of Historic Places.

**Contact Info:** Salmon-Challis  
National Forest  
North Fork Ranger District  
Box 180  
North Fork, Idaho 83466

## Middle Fork of the Salmon River

**Designated Reach:** October 2, 1968.  
From its origin to its confluence with the Main Salmon River.

**Classification/Mileage:** Wild — 103.0 miles; Recreational — 1.0 mile; Total — 104.0 miles.

One of the original eight rivers in the nation designated as Wild and Scenic on October 2, 1968, the Middle Fork of the Salmon River originates 20 miles northwest of Stanley Idaho, with the merging of Bear Valley and Marsh Creeks. The designated segment extends 100 miles from Dagger Falls to the confluence of the Middle Fork and the Main Salmon. The river traverses northeast through the heart of Idaho and the Frank Church River of No Return Wilderness, flowing through a canyon that is the third deepest in North America. The Middle Fork is one of the last free flowing

tributaries of the Salmon River system. Because of its remote location, man's presence in the area was somewhat limited, leaving it in the condition we see today. Only a few trails, landing strips, private ranches, and Forest Service stations are evidence of man's intrusion. While man's impact on the area has been relatively light, it has been diverse. The Native Americans who occupied the Middle Fork drainage were known as The Sheepeaters. They gained their name from the bighorn sheep that were prevalent in the area and constituted much of their diet. White trappers, miners and settlers began coming into the area in the 1850's. No road access was ever built, and all supplies came in by horseback. Floating the river began in the 20's with a few adventurous souls who wanted to see beyond the rock wall canyon at Big Creek where the trail ended. Wildlife along the Middle Fork river is abundant due to the designation and isolation of the Frank Church River of No Return Wilderness. The river moves through a variety of climates and land types, from alpine forest to high mountain desert to sheer rock walled canyon, creating a wide variety of habitats. Deer, elk, bighorn sheep, mountain goat, bear and cougar are just a few of the animals to make the area their home. The Middle Fork drainage was one of the sites for the wolf reintroduction program. The fishery is one of the best catch and release fly fisheries in the nation. The Frank Church River of No Return Wilderness occupies part of an extensive geological formation known as the Idaho Batholith. This formation, mainly granite, has been severely eroded, exposing underlying rock formations laid down during the Precambrian, Permian, Triassic, and Cretaceous periods.

**Contact Info:** Salmon-Challis  
National Forest  
Middle Fork Ranger District  
311 N.U.S. Hwy 93  
Challis, Idaho 83226

## Sheep Creek

**Designated Reach:** March 30, 2009.  
Sheep Creek from its confluence with the Bruneau River to the upstream boundary of the Bruneau-Jarbidge Rivers Wilderness.

**Classification/Mileage:** Wild — 25.6 miles; Total — 25.6 miles.

Sheep Creek flows through an extremely narrow, winding canyon with sheer vertical walls. High water flows are in the spring and provide challenging whitewater for the most experienced boaters. Access to Sheep Creek is difficult because of its remoteness and primitive roads.

**Contact Info:** Bureau of Land Management  
3948 Development Avenue  
Boise, Idaho 83705

## Snake River

**Designated Reach:** December 1, 1975. The segment from Hells Canyon Dam downstream to an eastward extension of the north boundary of section 1, T5N, R47E, Willamette meridian.

**Classification/Mileage:** Wild — 32.5 miles; Scenic — 34.4 miles; Total — 66.9 miles.

The Snake River likely got its name from the first white explorers who misinterpreted the sign made by the Shoshone people—who identified themselves in sign language by moving the hand in a swimming motion—which appeared to these explorers to be a “snake”; it actually signified that they lived near the river with many fish. In the 1950’s the name “Hells Canyon” was borrowed from Hells Canyon Creek, which enters the river near what is now Hells Canyon Dam. In the old days, Hells Canyon was known as Snake River Canyon or Box Canyon, though a few locals called it the “Grand Canyon of the Snake.” The Hells Canyon area was once home to Shoshone and Nez Perce tribes. According to the Nez Perce tribe, Coyote dug the Snake River Canyon in a day to protect the people on the west side of the river from the Seven Devils, a band of evil spirits living in the mountain range to the east. In the late nineteenth century, the military drove the Native Americans out and settlers began ranching and mining in the canyon. Today, boaters can explore archaeological sites and old homesteads, all part of the canyon’s rich, colorful history. Hells Canyon is one of the most imposing river gorges in the West. Until a million years ago, the Owyhee Mountains acted as a dam between the Snake River and its current confluence with the Columbia

River, creating a vast lake in what is now southwestern Idaho. When the mountains were finally breached, the Snake roared northward, cutting a giant chasm through the volcanic rock. The resulting canyon, roughly ten miles across, is not as dramatic as the Grand Canyon. However, when the surrounding peaks are visible from the river, the sense of depth is tremendous. The adjacent ridges average 5,500’ above the river. He Devil Mountain, tallest of the Seven Devils (9,393’) towers almost 8,000’ above the river, creating the deepest gorge in the United States. The river is as big as the landscape. Below Hells Canyon Dam, the Snake usually carries more water than the Colorado River through the Grand Canyon. Below the confluence with the Salmon River, flows average 35,000 cfs and often peak over 100,000 when the Salmon is high. Further downstream, the Clearwater and other rivers dump their flows into the Snake River, creating the Columbia River’s largest tributary. (The total drainage area is approximately the size of Oregon.)

**Contact Info:** Wallowa-Whitman National Forest  
1550 Dewey Ave Ste A  
Baker City, OR 97814

## Wickahoney Creek

**Designated Reach:** March 30, 2009. Wickahoney Creek from its confluence with Big Jacks Creek to the upstream boundary of the Big Jacks Creek Wilderness.

**Classification/Mileage:** Wild — 1.5 miles; Total — 1.5 miles.

Wickahoney Creek has dense riparian vegetation and tight meanders. Redband trout are found in the creek, and mule deer are common in the area. Access to the area is difficult.

**Contact Info:** Bureau of Land Management  
3948 Development Avenue  
Boise, Idaho 83705

*Source: National Wild & Scenic Rivers System*

*Union Pacific Mainline Depot*

*Photo Courtesy of Jeff Harvey*

## National Conservation Areas

### Morley Nelson Snake River Birds of Prey National Conservation Area

**Created:** 1993

Along the Snake River, 20 miles south of Boise Idaho, the NCA contains 485,000 acres. This includes 81 miles of the Snake River, 65,000 acres of critical nesting habitat, and 420,000 acres of prey habitat. A unique combination of climate, geology, soils, and vegetation has created a complete and stable ecosystem where predators and prey occur in extraordinary numbers. Canyon walls along the Snake River, ranging up to 600 feet high, provide abundant nest sites for birds of prey. Deep, wind blown soils cover expansive plateaus above the canyon. An unusual variety and high number of small mammals burrow in the fine textured soils, and find food and cover in the dense grasses and shrubs that grow on the plateau. Paiute ground squirrels are the most abundant burrowing species. Portions of the area support the densest ground squirrel populations ever recorded, they are the main prey of Prairie falcons. Blacktailed jackrabbits are an important prey species, especially for Golden eagles. Pocket gophers, kangaroo rats, and deer mice are also common prey species. The NCA contains the densest concentration of nesting birds of prey in North America, and

one of the densest in the world, more than 700 pairs of raptors nest here, representing 15 species. The NCA's prairie falcon population represents a significant portion of the species population. In all, 259 wildlife species inhabit the area; 45 mammal, 165 bird, 8 amphibian, 16 reptile, and 25 fish species. The Snake River Canyon within the NCA contains some of the oldest and most remarkable Native American archaeological sites in Idaho. Over 200 sites are recorded, including numerous outstanding petroglyphs. Human occupation has been dated to 10,000 B.C. In 1979 the Black Butte-Guffey Butte Archaeological District, located entirely within the NCA, was placed on the National Register of Historic Places. Portions of the Oregon National Historic Trail traverse the length of the NCA. Certain trail remnants are among the best preserved in the nation. The 1860's discovery of gold in the nearby Owyhee Mountains brought settlement to the area. Three sites from this period are on the National Register of Historic Places, including Swan Falls Dam (1901), the first hydroelectric dam on the Snake River.

**Contact Info:** Bureau of Land  
Management

Lower Snake River District  
3948 Development Avenue  
Boise Idaho 83705

**Phone:** 208-384-3300

### National Natural Landmarks

The National Natural Landmarks Program recognizes and encourages the conservation of outstanding examples of our country's natural history. It is the only natural areas program of national scope that identifies and recognizes the best examples of biological and geological features in both public and private ownership. National Natural Landmarks (NNLs) are designated by the Secretary of the Interior,

with the owner's concurrence. To date, fewer than 600 sites have been designated. The National Park Service administers the NNL Program, and if requested, assists NNL owners and managers with the conservation of these important sites.

*\*NNLs are not National Parks. NNL status does not indicate public ownership, and many sites are not open for visitation.*

## Big Southern Butte

**Location:** Butte County - 37 miles northwest of Blackfoot. Designated 1976.

**Owner:** Federal.

**Acres:** 5,756

The butte is composed of light-colored silicic volcanic rocks and stands nearly 760 meters above the low relief surface of the Eastern Snake River Plain. The site is an ecological "island" supporting vegetation such as lodgepole pine (*Pinus contorta*), aspen (*Populus* sp.), Douglas fir (*Pseudotsuga menziesii*), and manzanita (*Arctostaphylos* sp.) not common to this region. The largest area of volcanic rocks of young age in the United States.

## Big Springs

**Location:** Fremont County - 54 miles northeast of Rexburg. Designated 1980.

**Owner:** Federal.

**Acres:** 7

The springs emanate from rhyolite lava flows of the Madison Plateau, which comprise one of the largest rhyolite lava fields in the United States. Big Springs is the only first magnitude spring in the United States that issues forth from rhyolitic lava flows. It is the source of the South Fork of the Henry's Fork River.

## Cassia Silent City of Rocks

**Location:** Cassia County. Designated 1974.

**Owner:** Federal, State and Private.

**Acres:** 20,214

Contains monolithic landforms created by exfoliation processes on exposed massive granite plutons, and the best example of bornhardts in the country.

## Crater Rings

**Location:** Elmore County. Designated 1980.

**Owner:** Federal.

**Acres:** 1,262

Two adjacent and symmetrical pit craters that are among the few examples of this type of crater in the continental United

States. The pit craters, which are volcanic conduits in which the lava column rises and falls, were formed by explosions followed by collapse.

## Great Rift System

**Location:** Blaine County and extends into Minidoka and Power Counties - 43 miles northwest of Pocatello. Designated 1968.

**Owner:** Federal.

**Acres:** 171,999

As a tensional fracture in the Earth's crust that may extend to the crust-mantle interface, the Great Rift System is unique in North America and has few counterparts in the world. It also illustrates primary vegetation succession on very young lava flows.

## Hagerman Fauna Sites

**Location:** Twin Falls County - West and southwest of Hagerman. Designated 1975.

**Owner:** Federal and State.

**Acres:** 4,243

Contains the world's richest deposits of Upper Pliocene Age terrestrial fossils, therefore considered to be of international significance.

## Hell's Half Acre Lava Field

**Location:** Bingham County and extends into Bonneville County - The center of the site is 20 miles west of Idaho Falls. Designated 1976.

**Owner:** Federal and State.

**Acres:** 42,038

A complete, young, unweathered, fully exposed pahoehoe lava flow and an outstanding example of pioneer vegetation establishing itself on a lava flow.

## Hobo Cedar Grove Botanical Area

**Location:** Shoshone County - 12 miles northeast of Clarkia. Designated 1980.

**Owner:** Federal.

**Acres:** 246

An outstanding example of pristine western red cedar forest. Two communities are represented: cedar/Oregon boxwood on the uplands and cedar/fern on the lowlands.

## Niagara Springs

**Location:** Gooding County. Designated 1980.

**Owner:** Private

**Acres:** 51

The least developed of the large springs discharging into the Snake River from the Snake River Plain aquifer system. It is outstandingly illustrative of the enormous volume of water transmitted through this aquifer.

## North Menan Butte

**Location:** Jefferson County and extends into Madison County. Designated 1980.

**Owner:** Federal and Private.

**Acres:** 2,865

Contains outstanding examples of glass tuff cones, which are found in only a few places in the world. Their large size and unusual composition make them particularly illustrative of an unusual aspect of basaltic volcanism.

## Sheep Rock

**Location:** Adams County - In Payette National Forest, 35 miles northwest of Council and two miles east of the Snake River. Designated 1976.

**Owner:** Federal.

**Acres:** 17

Provides the best view of the horizontally layered lavas that represent successive flows on the Columbia River Basalt Plateau, and an unobstructed view of two contrasting series of volcanic rocks separated by a major unconformity—an important geologic phenomenon.

*Source: National Park Service;  
www.nature.nps.gov*

*Boundary County Courthouse*

*Photo Courtesy of Idaho State Historical Society*

# National Historic and Recreation Trails

## Ashton to Tetonia Trail

The Ashton-Tetonia Trail opened to the public in 2010, and is administered by the Idaho department of Parks and Recreation. It is managed through Harriman State Park. This 29.6 mile trail follows the abandoned railroad grade of the Teton Valley Branch of the Union Pacific Railroad from Ashton to Tetonia.

**Address:** c/o Harriman State Park  
3489 Green Canyon Rd  
Island Park, ID 83429

**Phone:** (208) 558-7368

## California National Historic Trail

The California Trail carried over 250,000 gold-seekers and farmers to the gold fields and rich farmlands of California during the 1840's and 1850's, the greatest mass migration in American history. Today, more than 1,000 miles of trail ruts and traces can still be seen in the vast undeveloped lands between Casper, Wyoming and the West Coast, reminders of the sacrifices, struggles, and triumphs of early American travelers and settlers. More than 240 historic sites along the trail will eventually be available for public use and interpretation. The California Trail system (more than 5,500 miles) was developed over a period of years, and numerous cutoffs and alternate routes were tried to see which was the "best" in terms of terrain, length and sufficient water and grass for livestock. The general route began at various jumping off points along the Missouri River and stretched to various points in California, Oregon, and the Sierra Nevada. The specific route that emigrants and forty-niners used depended on their starting point in Missouri, their final destination in California, the condition of their wagons and livestock, and yearly changes in water and forage along the different routes. The trail passes through the states of Missouri, Kansas, Nebraska, Colorado, Wyoming, Idaho, Utah, Nevada, Oregon, and California.

**Address:** National Park Service  
Salt Lake City Field Office  
324 S State St. Suite 200  
Salt Lake City, UT 84111

**Phone:** (801) 741-1012

## Continental Divide National Scenic Trail

Elevations range from 7,000 to 11,000 feet. From Summit Lake Trail in Yellowstone National Park, the trail meanders along the Idaho-Montana border for 80 miles through the Beaverhead National Forest. The Continental Divide National Scenic Trail does not actually go through Idaho, but rather runs along the border of Idaho and Montana. It runs through the rugged and beautiful Beaverhead Range, then east through the Centennial Mountains.

**Address:** U.S. Forest Service  
Intermountain Region  
324 25th St.  
Ogden, UT 84401

**Phone:** (801) 625-5605

## Idaho Centennial Trail

The Idaho Centennial Trail travels 1200 miles from the Canadian border to the border with Nevada. It passes through all the ecological zones of the state: old growth cedar groves, clear glacial lakes, precipitous and rugged peaks, deep forests carpeted with ferns, granite spires, rushing rivers, and sagebrush steppes. The wildlife varies with the landscape, and adventurers may encounter just about any species in Idaho. The rivers and lakes are uniformly filled with game fish; raptors and waterfowl nest along the waterways. The forests are home to big game, from bighorn sheep and mountain goats to deer, elk, and moose. The expansive sage grasslands offer habitat to antelope, pheasant, grouse, and other upland game birds. The trail includes single track trails, jeep trails, and dirt roads, so any kind of user can appreciate the best that Idaho has to offer. The trail branches in the center of the state, so those on mountain bikes, snowmobiles, ATVs or trail bikes have a non-wilderness alternative. From Murphy Hot Springs at the Nevada state line to Upper Priest Falls, near the Canadian border. Enroute it passes through the Owyhee Uplands, the Sawtooth National Forest and National Recreation Area, the Challis,

Boise, Payette and Nez Perce National Forests, the Frank Church River of No Return Wilderness, the Clearwater National Forest, and the Idaho Panhandle National Forests.

**Website:**

[idahocentennialtrail.blogspot.com](http://idahocentennialtrail.blogspot.com)

## Lewis and Clark National Trail

The Lewis and Clark Expedition, which occurred from 1804 to 1806, was one of the most dramatic and significant episodes in the history of the United States. It stands, incomparably, as our nation's epic in documented exploration of the American West. On the journey to the Pacific Ocean, the Lewis and Clark Expedition passed through north central Idaho. There are several historic sites and trails.

**Traveller's Rest:** Campsites of September 9-10, 1805, and June 30, 1806, near present-day Lolo, Montana. Campsites of September 11 and 12, 1805, along present-day Lolo Creek in Montana.

**Lolo Hot Springs:** A resort today.

**Packer Meadows:** The site where the Expedition rested on the return trip. Find it just east of the visitor center at Lolo Pass.

**Glade Creek Camp:** The site where the Expedition camped on September 13, 1805, a mile from the Lolo Pass Visitor Center and a few hundred yards off Forest Service Road 5670.

**Colt Killed Camp:** The site where the Expedition camped on September 14, 1805. It's at the Powell Ranger Station. Here the Expedition, unable to find game on the mountain, killed a young horse for food.

**Whitehouse Pond:** The small pond named by Private Whitehouse and noted in his journal. From here the Expedition left the river bottom and climbed up a steep ridge to the mountains to the north. A visitor seeking the true Lewis and Clark experience can hike a five-mile trail up that ridge line.

**Sites accessible from Kamiah or Weippe:** Along well-maintained gravel roads near Weippe.

**Salmon Trout Camp:** The site where the Corps camped June 18, 1806, waiting for the snows to melt in the high country. Short of food as they had been unsuccessful at hunting, they shot at several salmon a number of times without success.

**Small Prairie Camp:** The site where the Corps camped June 15, 1806, in a hard rain.

**Lewis and Clark Grove:** The site where Captain Clark, with five hunters, camped September 19, 1805, after coming 22 miles "...over a mountain, ...through much falling timber (which caused our road of day to be double the direct distance on the course)...."

**Pheasant Camp:** The site where the main party under Captain Lewis camped September 21, 1805. Lewis wrote, "...we killed a few pheasants...."

**Weippe:** The site where Clark came across a few Nez Perce Indians near present-day Weippe on September 20, 1805. Today the site of the meeting is commemorated with a highway sign. The route along the ridge line followed by the Expedition is visible to the east.

**Address:** Lewis & Clark National  
Historic Trail  
601 Riverfront Dr  
Omaha NE 68201

**Phone:** (402) 661-1804

## Nee-Me-Poo (Nez Perce) National Historical Trail

In the summer of 1877, the Nez Perce were forced to move to a reservation, and a small band, some led by Chief Joseph, resisted. After repeated treaties had been broken, a small group of Nez Perce warriors lost patience and killed some particularly unfriendly settlers. Fearing retribution, the band fled through Idaho, Wyoming, and Montana, seeking refuge in Canada. They were pursued doggedly by the U.S. Army and several volunteers, and eventually caught after fleeing over 1500 miles in three and a half months. Location: In its 1,170-mile route toward Canada, the trail runs from Wallowa Lake, Oregon to the Bear Paws Mountains in northern Montana, and passes through the states of Oregon, Idaho, Wyoming, and Montana, crossing tribal, private, county, state, and Federal lands.

**Address:** NPNHT Administration  
12730 Highway 12  
Orofino, ID 83544

**Phone:** (208) 476-8334

*Nee-Mee-Poo National Historic Trail in North Central Idaho*

Photo Courtesy of Steve Lee

The Nez Perce (Nimípuu or Nee-Me-Poo) National Historic Trail stretches from Wallowa Lake, Oregon, to the Bear Paw Battlefield near Chinook, Montana. It was added to the National Trails System by Congress in 1986.

## Oregon Trail National Historic Trail

In the mid-1800s, thousands of pioneers followed the Oregon Trail 2,000 miles from Missouri to Oregon in search of a better life. However, the Oregon Trail was never just one route. The Idaho portion of the Oregon Trail crossed deserts, mountains, and dangerously turbulent or deep rivers. Some emigrants deviated from the main trail in search of water and livestock forage, while others found shortcuts and better routes to avoid difficult terrain. Two segments of the primary route, North Trail and Sinkler Creek, are located in southwestern Idaho, and visitors today can still see original wagon ruts. Interpretive sites at Bonneville Point, 16 miles southeast of Boise, and at the Milner Site, 4 miles west of Burley, explain the challenges faced by courageous pioneers. Natural landmarks on the Oregon Trail include:

**Smith's Fort:** Trading post owned by mountain man Peg Leg Smith who supplied travelers 1848-1849.

**Sheep Rock:** Named for mountain sheep seen by early travelers. Now called Soda Point, it is not far from the modern town of Soda Springs. Hudspeth's Cutoff branches from the main trail here.

**Soda Springs:** Steamboat Spring and Beer Spring were dubbed the Soda Springs because they bubbled out of the ground. Now covered by the Soda Point Reservoir. The modern town of Soda Springs gets its name from these springs.

**American Falls:** These falls were mentioned in the diaries of immigrants traveling the trails.

**Massacre Rocks:** 25 families from Iowa were attacked here August, 1862.

**Fort Hall:** Founded in 1834 by Nathaniel Wyeth. Later purchased by the Hudson's Bay Company. Abandoned in 1856.

**Twin Springs:** A welcome end to a stretch of desert along Hudspeth's Cutoff.

**City of Rocks:** Formations of soft granite.

**Salmon Falls:** Famous Indian fishing spot where travelers traded for fresh food. Not the same location as the modern town of Salmon.

**Twin Falls:** Side by side waterfalls are as good as their name.

**Shoshone Falls:** An impressive waterfall dropping into the Snake River Canyon. Worth a side trip by wagon or car.

**Thousand Springs:** A series of waterfalls coming from the wall of the Snake River Canyon.

**Three Island Crossing:** Three small islands in the Snake River give this river ford its name.

**Hot Springs:** East of the modern town of Mountain Home. Not the same hot spring as Lava Hot Springs.

**Givens Hot Springs:** On the southern alternate route.

**Fort Boise:** Established in 1834 by the Hudson's Bay Company. The trail in Idaho leads from the southeastern corner of the state, through the central part of the state along the Snake River, near Boise and into Oregon.

**Address:** National Park Service  
Salt Lake City Office  
324 S State St Suite 200  
Salt Lake City UT 84111

**Phone:** (801) 741-1012

## Pacific Northwest Trail

The 1200 mile Pacific Northwest Trail (PNT), running from the Continental Divide to the Pacific Ocean, ranks among the most scenic trails in the world. This carefully chosen path is high for the views and long on adventure. It includes the Rocky Mountains, Selkirk Mountains, Pasayten Wilderness, North Cascades, Olympic Mountains, and Wilderness Coast. The trail crosses 3 National Parks and 7 National Forests.

**Address:** Pacific Northwest  
Trail Association  
1851 Charles Jones Memorial  
Circle, Unit 4  
North Cascade Gateway Center  
Sedro-Woolley, WA 98284

**Phone:** 877-854-9415

**Phone:** 360-854-9415

## Trail of the Coeur d'Alenes

The Trail of the Coeur d'Alenes is one of the most spectacular trails in the western United States. The trail nearly spans the Panhandle of Idaho as it runs along rivers, beside lakes and through Idaho's historic Silver Valley. Dispersed along the trail are 36 unique bridges and trestles that cross mountain creeks, whitewater rivers and tranquil lakes. The east end of the trail passes through a narrow mountain valley once heavily mined for silver. The valley is dotted with numerous small historic mining communities each offering their own unique features. The middle section of the trail follows the tranquil Coeur d'Alene River, passing fifteen small lakes and marshes loaded with waterfowl. The west end of the trail lies along the shoreline of scenic Coeur d'Alene Lake for six miles. It crosses a 3100-foot bridge/trestle to Heyburn State Park, the Northwest's oldest state park. The trail then follows the remote forested Plummer Creek Canyon for six miles, ending in the community of Plummer.

**Address:** 31732 S Mission Road  
Cataldo, ID 83810  
(PO Box 30)

**Phone:** (208) 682-3814

## William Pogue National Recreation Trail

3400-foot elevation. Trail splits at trailhead. One branch heads east along Sheep Creek to connect with the Roaring River Trail (11 miles). The other branch goes due south, following Corral Creek and meeting Forest Road 221 (8.5 miles). Both sections are open to bikes, motorcycles, horses, and hikers. Spurs off the William Pogue trail

*Trail of the Coeur d'Alenes*

are Lava Mountain, Lower Lava Mountain, and Devils Creek, which all branch off to the south from the Sheeps Creek section. Information at trailhead kiosk. From Boise, go 17 miles north on ID 21, then 26 miles east on Forest Road 268, around the Arrowrock Reservoir.

**Address:** Boise National Forest  
1249 S Vinelli Way Ste 200  
Boise, ID 83709

**Phone:** (208) 373-4100

## Wright Creek National Recreation Trail

This trail runs 12 miles through the Elkhorn Mountain Range from Summit Campground to Reed Canyon. Follow Indian Mill Trail from Summit Campground to enjoy fantastic views from the summit of Elkhorn Peak, at 9095 feet. This trail is a scenic route open to year round recreational use. This trail can be done as a loop by returning to other area trails. Hunting for mule deer in the fall. There is a stock loading ramp in the parking lot for equestrians. The Elkhorn Mountain region features high peaks, and is the largest roadless area in the Bannock Range. The steep slopes of the canyon are thickly forested with pine, fir, maple, and aspen. The trail passes through the saddle north of the summit. Area wildlife includes mule deer, and some elk, cougar, and bear.

**Address:** Westside Ranger District  
Caribou -Targhee National Forest  
195 South 300 East  
Malad, ID 83252

**Phone:** 208-766-5900

*Source: Public Lands Information Center,  
[www.publiclands.org](http://www.publiclands.org)*

Photo Courtesy of Idaho Tourism

## National Wildlife Areas

Managed by the U.S. Fish and Wildlife Service, the National Wildlife Refuge System preserves a network of lands and waters set aside for the conservation and management of the nation's fish, wildlife, and plant resources for the benefit of present and future generations. Information can be obtained from the following sources:

### Bear Lake National Wildlife Refuge

**Address:** 322 N 4th St  
Montpelier, ID 83254

**Phone:** (208) 847-1757

Bear Lake Refuge is located in southeast Idaho, seven miles south of Montpelier. Surrounded by mountains, it lies in Bear Lake Valley at an elevation ranging from 5,925 feet on the marsh to 6,800 feet on the rocky slopes of Merkle Mountain. The interspersed of bulrush, open water, and uplands provides ideal habitat for numerous waterfowl species. Common nesting species include the Canada goose, redhead, canvasback, mallard, gadwall, cinnamon teal, and northern shoveler. In a typical breeding season, the refuge will produce 4,500 ducks and 1,800 geese. Trumpeter swans are also beginning to nest on the refuge. The refuge provides valuable habitat for 12 species that nest in colonies in bulrush. These include the white-faced ibis, snowy egret, black-crowned night-heron, great blue heron, double-crested cormorant, California gull, Franklin's gull, Caspian tern, Forster's tern, black tern, western grebe, and eared grebe. Each species requires specific conditions for its nesting site. Sandhill cranes are frequently observed on the refuge. In late September, flocks of 200-500 cranes often feed on refuge grainfields. Bear Lake Refuge harbors one of the largest nesting colonies of white-faced ibis, a species now quite rare in the United States. Up to 5,000 adult ibis may be present in the spring. Because of its relative scarcity, management activities give the white-faced ibis special consideration. The refuge's shallow water and mudflat

areas provide habitat for willets, avocets, and stilts. Elusive rails are also present along with that master of camouflage, the bittern. Refuge habitat supports a rich variety of other migratory birds such as hawks, owls, and many species of songbirds. Refuge biologists have identified 161 bird species that use the refuge. Hundreds of mule deer winter along Merkle Mountain, and one or two moose are present during most seasons in refuge willows. Smaller mammals often seen are muskrats, skunks, and cottontail rabbits. Residents less frequently seen vary from small meadow voles to beavers, coyotes, badgers, mink, and weasels.

### Camas National Wildlife Refuge

**Address:** 2150 East 2350 North  
Hamer, Idaho 83425

**Phone:** (208) 662-5423

About half of the Camas National Wildlife Refuge in southeastern Idaho consists of lakes, ponds, and marshlands; the remainder is grass sagebrush uplands, meadows, and farm fields. Camas Creek flows through the length of the refuge. During migration, which peaks in March-April and October, up to 50,000 ducks and 3,000 geese may be present on the refuge. Tundra and trumpeter swans visit in the hundreds during migration. The refuge has become a popular swan watching destination with hundreds of tundra and trumpeter swans stopping over during migration. Several state record songbird observations have been made in refuge cottonwood groves on the refuge. Water management is a critical component of Camas Refuge operations. An extensive system of canals, dikes, wells, ponds, and water-control structures is used to manipulate water for the benefit of wildlife, with an emphasis on nesting waterfowl. Hay and prescribed fire are used to manipulate vegetation in some fields, and small grain crops are grown to provide supplemental feed for geese and cranes and to keep them from damaging private croplands.

## Deer Flat National Wildlife Refuge

**Address:** 13751 Upper Embankment Rd  
Nampa, ID 83686

**Phone:** (208) 467-9278

Nestled in the rolling sagebrush hills of southwest Idaho, the watery oasis at Deer Flat National Wildlife Refuge provides an important breeding area for birds and mammals, as well as other wildlife. The refuge is also a significant resting and wintering area for birds migrating along the Pacific Flyway, including spectacular concentrations of mallards and Canada geese. Because of its value to birds, Deer Flat has been declared a Globally Important Bird Area by the American Bird Conservancy. Located southwest of Boise, Idaho, the refuge has two sectors, Lake Lowell and the Snake River Islands. The Lake Lowell sector encompasses 10,588 acres, including the almost 9,000-acre Lake Lowell and surrounding lands. The Snake River Islands sector contains about 800 acres on 101 islands. These islands are distributed along 113 river miles from the Canyon-Ada County Line in Idaho to Farewell Bend in Oregon. Several islands house heron rookeries and gull colonies, and provide feeding and resting spots for migratory birds. The refuge protects a wide range of wildlife habitats, from the open waters and wetland edges of Lake Lowell, to the sagebrush uplands around the lake, to the grasslands and riparian forests on the Snake River islands. Refuge staff use a variety of wildlife management techniques to create and maintain wildlife habitat. With assistance from local growers, the refuge also cooperatively farms 240 acres to provide food for wildlife. The variety of habitats makes the refuge an important breeding area for resident and migratory birds and other wildlife. The refuge is also a significant resting and wintering area for birds migrating along the Pacific Flyway, including spectacular concentrations of mallards and Canada geese. Deer Flat, founded by President Teddy Roosevelt on February 25, 1909, is one of the oldest refuges in the National Wildlife Refuge System, which now includes 540 refuges.

The Refuge System celebrated its centennial in March 2003. Managed by the U.S. Fish and Wildlife Service, the System preserves a network of lands and waters set aside for the conservation and management of the nation's fish, wildlife, and plant resources for the benefit of present and future generations.

## Grays Lake National Wildlife Refuge

**Address:** 74 Grays Lake Road  
Wayan, ID 83285

**Phone:** (208) 574-2755

Grays Lake Refuge is 27 miles north of Soda Springs in southeast Idaho. It lies in a high mountain valley at 6,400 feet. Grays "Lake" is actually a large, shallow marsh. It has little open water and is covered with dense vegetation, primarily bulrush and cattail. Wet meadows and grasslands surround the marsh. Winters at Grays Lake are severe and long. Snow cover lasts from November through April, and frost may occur any month of the year. Warm days and cool nights characterize summers, with high temperatures only rarely exceeding 90 degrees. Annual precipitation averages about 15 inches. Grays Lake Refuge was established in 1965 with the primary objective of protecting and restoring habitat for nesting ducks and geese. Each spring, when the snow melts in April or May, a large variety of waterfowl migrate through the refuge and some stay to nest. The refuge's common nesting species include the mallard, cinnamon teal, canvasback, lesser scaup, redhead, and Canada goose. In recent years, trumpeter swans have reestablished as an important nesting species. Grays Lake is one of the best areas in this region to observe the rare trumpeter. In a typical breeding season, the refuge may produce up to 5,000 ducks, 2,000 geese, and over 20 swans. Ducks and geese, the last birds to migrate south in the fall, remain until freeze-up, which usually occurs in November. Grays Lake hosts the largest nesting population of greater sandhill cranes in the world. Over 200 nesting pairs have been counted in some years. Sandhills begin arriving in early April. In

the fall, the refuge serves as a staging area, a place where cranes gather before migrating south to New Mexico, Arizona, and Mexico for the winter. During the staging period in late September and early October, as many as 3,000 cranes have been observed in the valley at one time. Abundant wet meadows, shallow water, mudflats, and bulrush marshes provide habitat for a large variety of waterbirds. A great number use the refuge during spring, summer, and fall. Franklin's gulls nest in large colonies in bulrush habitat, along with a lesser number of white-faced ibis. Grebes, bitterns, and elusive rails are also present. Shorebirds include curlews, snipe, phalaropes, and willets. Refuge habitat supports a variety of other migratory birds, including eagles, hawks, falcons, and many species of songbirds. Non-migratory birds include ruffed and sharp-tailed grouse. Large mammals regularly seen at Grays Lake are moose, elk, and mule deer. Smaller mammals include muskrats, ground squirrels, and badgers.

### Kootenai National Wildlife Refuge

**Address:** 287 Westside Road  
Bonners Ferry, ID 83805

**Phone:** (208) 267-3888

Located 20 miles from the Canadian border and 5 miles from the town of Bonners Ferry, Idaho, Kootenai National Wildlife Refuge is bordered by the rugged Selkirk Mountains to the west, the Kootenai River, Deep Creek to the east, and State lands to the south. Water is diverted from Myrtle Creek, the refuge's main water supply, and pumped from the Kootenai River and Deep Creek to maintain permanent ponds and to flood waterfowl food plots in the fall. The primary goal of the refuge is to provide resting and feeding habitat for migrating waterfowl. Spring migrants include mallards, northern pintails, American wigeon, and tundra swans. Canada geese gather on the refuge during August and September, while mallards peak in November. Some waterfowl arrive in the spring and stay to nest on the refuge. The principal species are mallards, cinnamon and blue-winged teal, common golden-eyes, redheads, wood ducks, and Canada geese.

### Minidoka National Wildlife Refuge

**Address:** Route 4 Box 290  
961 E Minidoka Dam Rd.  
Rupert, ID 83350-9414

**Phone:** (208) 436-3589

Minidoka National Wildlife Refuge is located on the Snake River Plain in south-central Idaho, 12 miles northeast of Rupert. It includes about 80 miles of shoreline around lake Walcott, from Minidoka Dam upstream about 25 miles. Minidoka is one link in a chain of many Federal and State refuges in the Pacific Flyway that provide habitat for a variety of species during migration each year. Waterfowl are the most abundant migratory wildlife using the refuge. The refuge also serves as a molting area for waterfowl in summer. Of the 28 species of waterfowl that use the refuge, those most commonly seen are the Canada goose, mallard, pintail, redhead, gadwall, and wigeon. Unlike most birds, which molt wing and tail feathers one at a time, waterfowl lose their wing and tail feathers all at once and remain flightless for a month while the feathers grow back. The refuge's secluded bays free of disturbance, with lush beds of vegetation, attract 100,000 molting ducks and geese from July through September. During spring and fall migrations, over 500 tundra swans use the refuge. Open water, marshes, and mudflats provide habitat for an assortment of waterbirds. Western and Clark's grebes, American coots, and killdeer are commonly seen. Careful observers may also see common loons and shorebirds, such as willets, American avocets, and Wilson's phalaropes. Some birds depend on mutual defense and isolation to protect their nests from predators. Rather than nesting alone, they nest in dense colonies on small, isolated islands or in groves of small trees. Often, several species nest together in one colony. By acting together, they can repel most predators. Colony nesters on the refuge include western and Clark's grebes, double-crested cormorant, great blue heron, snowy egret, black-crowned night heron, American white pelican, California gull, and occasionally great egret or cattle egret. Portions of the refuge are closed to public access during the nesting season to protect the colonies from disturbance. The

variety of habitats at Minidoka supports a diversity of birds not found in most areas of Idaho. Over 230 species have been seen on the refuge. Because of the colonies and concentrations of waterfowl, American Bird Conservance has designated the refuge an Important Bird Area of Global Significance. Some non-migratory species such as sharp-tailed and sage grouse, ring-necked pheasant, gray partridge, and some songbirds are present year long. Other species occur only during summer months. Bald eagles can be seen regularly during the fall and winter. Whether perched in a tree, foraging for fish below the dam, or sitting on the ice feeding on waterfowl, they are always a majestic sight. Look for them in large trees around the park during the winter. It takes four or five years before bald eagles get their white heads, so look carefully to distinguish young bald eagles from golden eagles. Sagebrush is a unique plant community composed of plant species superbly adapted to this region's hot, dry summers and snowy winters. Sagebrush is a critical plant species for many animals, such as sage grouse, sage sparrow, Brewer's sparrow, and sage thrasher. Without large expanses of sagebrush, these species will continue to decline. Pronghorns and mule deer rely on sagebrush for winter food and cover all year long. A wide variety of mammals occur on the refuge. Mule deer are commonly seen near the headquarters. Pronghorns can be found in small numbers in the wide open sagebrush. Smaller mammals often seen are beaver, cottontail, jackrabbit, muskrat, porcupine, raccoon, striped skunk, mink, coyote, and several species of bats. River otters can be seen on occasion. Rare species include cougar, bobcat, elk, and moose. Most of the upland areas are shallow soils underlain by fairly recent basalt lava flows, with an occasional sand dune scattered throughout. This mix of rock, sand, and

shallow soil supports a diversity of small mammals, reptiles and invertebrates. The divergence point of the Oregon and California Trails was about a mile south of the refuge boundary and an alternate route of the Oregon Trail crossed the northern part of the refuge.

## Oxford Slough National Wildlife Refuge

**Location:** Just east of the village of Oxford, ID.

**Phone:** (208) 237-6615

Oxford Slough Waterfowl Production Area is in Franklin and Bannock counties on the edge of Oxford in southeast Idaho. It was purchased to protect redhead [duck] nesting habitat. The area is largely hard-stem bulrush marsh, interspersed with open water and surrounded by areas of playa, saltgrass flats, native wet meadow, and some cropland. The lower areas have visible alkali deposits. The marsh is fed on the north and drained at the south by Deep Creek. A smaller creek and several springs feed the marsh from the west. Attempts to drain it in the 1950s were marginally successful; the drainage ditches still exist but have mostly filled in. The native pasture is no longer grazed. Most of the meadows are hayed to provide short grass feeding areas for geese and cranes. Most of the dry cropland has been converted to dense nesting cover. The irrigated cropland is used for small grains under a cooperative farm agreement; a portion of the crop is left each year for wildlife.

*Source: U.S. Fish & Wildlife Service*

[www.fws.gov](http://www.fws.gov)

## National Historic Landmarks

National Historic Landmarks are nationally significant historic places designated by the Secretary of the Interior because they possess exceptional value or quality in illustrating or interpreting the heritage of the United States. Today, fewer than 2,500 historic places bear this national distinction. Working with citizens throughout the nation, the National Historic Landmarks Program draws upon the expertise of National Park Service staff who work to nominate new landmarks and provide assistance to existing landmarks.

### U.S. Assay Office

**Address:** 210 Main Street  
Boise, ID 83702

**Designation:** May 30, 1961

**National Register Number:** 66000305

Built by the Federal Government in 1870-71, the Boise Assay Office illustrates the importance of mining in the political, social, economic, and legal development of Idaho and the Far West. In operation from 1872 to 1933, it is one of the most significant public buildings remaining from Idaho's territorial days.

### Bear River Massacre Site

**Location:** Preston, Franklin County ID

**Designation:** June 21, 1990

**National Register Number:** 73000685

On January 29, 1863, California Volunteers under the command of Col. Patrick Edward Conner attacked a band of Northwestern Shoshone. The bloodiest encounter between Native American and white men to take place in the West in the years between 1848 and 1891, Bear River Massacre resulted in the deaths of almost 300 Shoshone and 14 soldiers.

### Camas Meadows Battle Site

**Location:** Kilgore, Clark County ID

**Designation:** April 11, 1989

**National Register Number:** 89001081

On August 19, 1877, the military force led by Maj. Gen. Oliver O. Howard which had been pursuing the Nez Perce since their departure from Clearwater was in a position to intercept them in their flight to Canada. Here, on August 20, a pre-dawn raid by

Nez Perce warriors succeeded in capturing most of Howard's pack mules, forcing the army to halt until more mules and supplies could be secured, which resulted in a time-consuming detour. The army's delay made it possible for the Nez Perce to escape into Yellowstone Park and Montana. Their remarkable journey toward Canada continued six weeks longer as a result of this raid.

### Cataldo Mission

**Location:** Cataldo, Kootenai County ID

**Designation:** July 4, 1961

**National Register Number:** 66000312

Built around 1850 by Jesuit missionaries and Coeur d'Alene Indians, this log and adobe church with Baroque and Greek Revival details is the oldest surviving church in the Pacific Northwest and also the oldest structure in Idaho. The mission restoration project was completed in 1975 and is now a museum administered by the Idaho Department of Parks and Recreation.

### Experimental Breeder Reactor #1

**Location:** Near Arco, Butte County

**Designation:** December 21, 1965

**National Register Number:** 66000307

On December 20, 1951, the EBR-I produced the first usable amounts of electricity created by nuclear means; in July 1963, it was the first reactor to achieve a self-sustaining chain reaction using plutonium instead of uranium as the major component in the fuel. In addition, the EBR-I was the first reactor to demonstrate the feasibility of using liquid metal at high temperatures as a reactor coolant.

### Fort Hall

**Location:** Bannock County

**Designation:** January 20, 1961

**National Register Number:** 66000306

Fort Hall is the most important trading post in the Snake River Valley and is known for its important association with overland migration on the Oregon-California Trails. In the 1860s and 1870s it was a key road junction for the overland stage, mail and freight lines to the towns and camps of the mining frontier in the Pacific Northwest.

## Lemhi Pass

**Location:** Tendoy, Lemhi County ID

**Designation:** October 9, 1960

**National Register Number:** 66000313

On August 12, 1805, when he reached the summit of this pass, Meriwether Lewis stood on the boundary of newly-acquired Louisiana, looking west to the snow-capped peaks of the Bitterroot and Salmon River Ranges, into what was then Spanish territory. Situated on a remote section of the Beaverhead Range, at an elevation of 7373' above sea level, Lemhi Pass was the point where the Lewis and Clark Expedition crossed the Continental Divide.

## Lolo Trail

**Location:** Lolo Hot Springs, Clearwater County, ID

**Designation:** October 9, 1960

**National Register Number:** 66000309

When, after reaching Lemhi Pass and crossing the Continental Divide, navigation of the Salmon River proved impossible, Lewis and Clark determined to use one of the several trails over the mountains used

by the Nez Perce in their annual journeys to the buffalo plains in the east. The Lolo Trail, used by the explorers to cross the Bitterroot Mountains in September 1805, represents probably the most arduous single stretch of the entire route traveled by the expedition.

## Weippe Prairie

**Location:** Weippe, Clearwater County ID

**Designation:** May 23, 1966

**National Register Number:** 66000311

On the morning of September 20, 1805, an advance party of the Lewis and Clark Expedition came out of the Bitterroot Mountains onto the southeastern corner of Weippe Prairie, the western terminus of the Lolo Trail and long a favored source of camas root for the Nez Perce Indians. Here, the expedition first encountered the Nez Perce, who had never before seen white men. The Nez Perce gave the explorers food as well as much-needed help and directions during the 2-1/2 week period spent in their territory.

*Source: National Historic Landmarks Programs, [www.nps.gov](http://www.nps.gov)*

*Cataldo Mission*

Photo Courtesy of Idaho Parks and Recreation

## Idaho Historic Sites

The Idaho State Historical Society oversees historic sites at four locations in the state which are operated in conjunction with local support groups.

### Old Idaho Penitentiary

**Address:** 2445 Old Penitentiary Road  
Boise, ID 83712

**Phone:** (208) 334-2844

**Directions:** From the intersection of Broadway and Warm Springs Avenue, travel east on Warm Springs for about 1.5 miles then turn left onto Old Penitentiary Road.

Idaho Territory was less than ten years old when the territorial prison was built east of Boise in 1870. The penitentiary grew from a single cellhouse into a complex of several distinctive buildings surrounded by a high sandstone wall. Convicts quarried the stone from the nearby ridges and completed all the later construction. Over its century of operation, the penitentiary received more than 13,000 convicts, of whom 215 were women. Spurred in part by conditions that sparked a general riot in 1971 and an even more severe riot in 1973, the inmate population was moved to a modern penitentiary south of Boise and the Old Idaho Penitentiary was closed on December 3, 1973. After the Penitentiary closed in 1973, the site was placed on the National Register of Historic Places.

### Rock Creek Station and Stricker Homesite

Willow-lined Rock Creek has formed a welcome refuge for Native Americans, explorers, and pioneers traveling through south central Idaho for centuries. Because it is located in a high desert area where average yearly rainfall is less than 10 inches, the availability of water and plant life was a natural draw to voyagers and those in search of a permanent settlement. Beginning around 1810, explorers and mountain men followed Indian trails as they trapped in all the drainages of the Snake River in the area, including Rock Creek. By 1840, dwindling beaver populations forced fur traders to a new occupation—guiding

emigrants through the area. In the 1840s, a rush of settlers followed the Oregon Trail to the Oregon country. Rock Creek was a popular camping spot along the Trail from the outset, and wagon ruts can still be seen at the site. When gold miners who rushed to southern Idaho in the early 1860s needed delivery of freight and mail, Rock Creek became a stop on what became the Kelton Wagon Road. In 1864, Ben Holladay was awarded a contract to deliver mail from Salt Lake City to Walla Walla, Washington. When his agents built Rock Creek, it became a “home station,” where stage drivers and attendants lived while they were off duty and where passengers could buy a meal or a night’s lodging. The original station consisted of a lava-rock building that served as a hotel and barn. In 1865 a store was built at the site. A small community grew up around the business, which also became a social center. Railroad construction boosted the prosperity of Rock Creek for a period of time when the transcontinental railroad provided a faster and less expensive means of bringing freight and mail into Utah. Those goods were then transported to their destinations in Idaho along the Kelton Wagon Road from the nearest railroad stop, at Kelton, Utah. In 1884 the Oregon Short Line Railroad was constructed on the north side of the Snake River — across the river from Rock Creek — and ultimately contributed to a decline in the community’s importance. While the Rock Creek Station was near a railroad, the great crack in the earth that formed the Snake River Canyon isolated the settlement and its use as a stage stop dwindled. The many large ranches that were developed in the area depended on the store, however, and the cattle industry helped to expand the community. The 1880 census reported that 44 people lived in the Rock Creek Valley. The 1900 census listed 146 people living at Rock Creek.

**Rock Creek Store:** James Bascom and John Corder built the store at Rock Creek in 1865, a year after the area had been designated a “home station” on the new Overland Stage Line route. The store was also the first trading post between Boise and Fort Hall, and a stopping point on the Oregon Trail and the Kelton Wagon Road. In 1871 a post office was established in the

store, and it also served as a polling place during elections. In the fall of 1876, two German emigrants, Herman Stricker and John Botzet, bought the store and contents, a stable and contents, and a dwelling house for approximately \$5,300. Stricker became the Rock Creek postmaster in 1877 and served in that position for the next 22 years. An addition on the north end of the building housed a saloon and card room for use by settlers, cowboys, and travelers. The store was closed in 1897 and later served several times as a home for families. The small log store building remains intact at the west end of the site. Its sod roof was replaced with shingles after a wet winter in 1879-80 and is now covered by a preservation roof constructed in 1985.

**Dry Cellar:** Located north of the Rock Creek Store, the cellar was used for storage of food and supplies, as a jail, and reportedly for protection from Indians. A semi-subterranean structure, it was created by utilizing a natural depression in the basalt and enlarging it by removing additional rock. Poles and a dirt roof were added to complete the structure. It is entered through a door on the south side of the structure.

**Wet Cellar:** Also located north of the Rock Creek Store, the cellar was used to store saloon supplies. It too is a semi-subterranean structure created by utilizing the natural depression in the basalt, enlarged by removing additional rock. Poles and a dirt roof were added to complete the structure. It is entered through a door on the south side.

**Stage Station Site:** Built by Ben Holladay to accommodate 40 horses and overnight stops by stage passengers and to serve meals on his Overland Stage Line route, the foundation of the building is still visible east of the dry and wet cellars.

**China House Site:** A gathering place for Chinese attracted to the area by mining, this small building was located east of the Rock Creek Store and may have been used as an opium parlor or a store that sold Chinese merchandise. Beyond mining, Chinese settlers tended gardens and sold vegetables at the site. Eventually, open hostility from other residents and restrictive emigration laws, such as the Exclusion Act of 1882, forced the Chinese to leave the area.

Positioning of China House on the site is identified by lava-rock markers outlining the approximate location of its foundation. Recent archaeological investigations by ISHS archaeologists at the China House have identified possible structural remains and Chinese domestic refuse (rice bowl fragments, a celadon teacup sherd, soy sauce and/or ginger jar fragments). Future excavations are planned to help augment the historical record by attempting to determine the full extent and intensity of the Chinese presence at Stricker Ranch during the late nineteenth century.

**Stricker House:** Herman Stricker, who moved to Rock Creek in 1876, filed for and was granted a water claim for 300 inches of Rock Creek water. He completed a ditch for irrigation and mining in 1884 and appropriated an additional 200 inches of Rock Creek water at that time. Stricker homesteaded additional land until his family holdings totaled 960 acres. An original six-room log cabin constructed by Stricker near the store burned down in March of 1900. Later that year, the Stricker family built a new home, which exists today on the southeast corner of the Rock Creek site. The house was constructed with walls of hand-hewn lumber hauled from Albion. In 1916 the original 11-room structure was expanded with an extension on the formal dining room, present kitchen, bath, service entrance, sun porch, and storage area. The upper floor of the house served as a hotel for travelers, cowboys, and engineers and surveyors during construction of Milner Dam and the Twin Falls Canal.

**Summer House:** Located south of the Stricker Ranch House, this building served as the kitchen during 1916 construction on the original home and was used during hot weather to help keep the house cool.

**Pioneer Cemetery:** Located on a five-acre piece of private land west of the Rock Creek site for which the Society has responsibility, the cemetery contains graves dating from 1874 to 1897. Fencing and markers were added to the location in 1990 and 1991, but livestock grazing in the field around the cemetery have continually damaged the protective fencing and threatened preservation of the remaining grave markers.

## Franklin Historic Properties

The town of Franklin was founded in the spring of 1860 by Mormon pioneers moving north through the Cache Valley of Utah. Sixty-one families built small cabins along the Cub River (at that time called the Muddy River) and commenced farming. Settlers fanned out to establish new communities in northern Cache Valley. These early pioneers believed they were still in Utah, and not until 1872 did an official boundary survey fix the Idaho-Utah border a mile south of where Franklin was established. In a typical Utah pattern, the first settlers laid out wide streets and held a drawing to distribute town and farm lots. Town lots were large enough to accommodate a garden, barn, and outbuildings. Space was reserved for a central square — which today is the Franklin City Park, located south of the State of Idaho properties for which the Idaho State Historical Society is responsible. The Relic Hall is open to the public from Memorial Day through Labor Day and at other times by appointment. The Franklin Cooperative Mercantile Building, which primarily houses Mormon history of a local and denominational nature, is open periodically, mostly by appointment. The Hatch House is closed.

**The Hatch House:** In 1872, Lorenzo Hill Hatch built his elegant stone house on one of Franklin's largest lots on Main Street, across from the city square. Hatch was the town's temporal and spiritual leader from 1863 to 1875. He was the second Mormon bishop and the first mayor of Franklin. He was also the first Mormon legislator in Idaho. The stone Greek Revival style of the house was popular in Utah in the 1870s and the structure was occupied by descendants of Bishop Hatch until the 1940s. It was acquired by the Historical Society in 1979. When ownership of the house was assumed by the State of Idaho, the ground floor had been completely gutted by the previous owner. Extensive modifications had been made to the ground floor, which was raised approximately seven inches, and all interior walls were removed. The house is still in that condition. The second story survives with little modification and could be restored to an 1870-80s appearance in

the future. A 1910 addition, made of a hard yellow brick, housed a new kitchen and pantry, later altered to a bathroom. This section of the house has been altered by the previous owner.

**Relic Hall:** In 1923 the Franklin Pioneer Association bought the old Franklin Cooperative Mercantile Building, located on Main Street one block east of U.S. Highway 91, to use as a museum. After running out of room in that facility, the Association deeded a building lot to the State of Idaho located adjacent to and west of the Mercantile Building, hoping that a new building would be constructed on the site. The legislature appropriated funds for construction of a rustic log hall, which was built in 1936-37 from timber provided by the Forest Service and labor by Civilian Conservation Corps crews. The Idaho State Historical Society has been responsible for maintaining the Relic Hall building since its construction.

**Franklin Cooperative Mercantile Building:** Believed to have been constructed in 1870, this building stands on the east side of the Relic Hall and is probably the best preserved early commercial building in Idaho. It is still used as an adjunct display area to the Relic Hall.

## Pierce Courthouse

For many years, the town of Pierce enjoyed the distinction of being Idaho's oldest town. However, later research determined that Franklin, in southeastern Idaho, was actually settled several months earlier by Mormon pioneers. The first gold rush on the Nez Perce Indian Reservation started at the site in September of 1860 when W. F. Bassett, one of a company of prospectors, began successfully panning for gold in Orofino Creek at the mouth of Canal Gulch. Although prospecting on the reservation was illegal, the discovery stirred up a mining fever among residents of Walla Walla, Washington, and several expeditions ventured into the Clearwater River area. The original prospectors and many of the subsequent expeditions were led by Elias D. Pierce, an individual more interested in opening new areas to mining than in actually seeking the mineral himself. Instead, he visited the Washington territorial capital

in Olympia and lobbied for permission to build a toll road to the new mining region. During his absence, other miners named the new town in his honor. Pierce himself returned briefly in the spring of 1861 to run a sawmill, but he soon left to search for a new mining region. On January 8, 1861, the Washington Legislature established Shoshone County and made Pierce the county seat. By that summer, thousands of gold seekers poured into the Nez Perce country, which had been set aside as a reservation in 1855, and the town became a boisterous mining town in what was then Washington Territory. At first, the county commissioners met and court proceedings were held in rented rooms. Private citizens were paid to

provide room and board for prisoners. In 1862, Shoshone County built a courthouse at Pierce. The county remained a part of Washington Territory until Idaho Territory was established in 1863. By then roads, towns, farms, and dwellings were scattered across the landscape, and that year a new treaty reduced the Nez Perce reservation to less than one tenth its original size. The Pierce Courthouse served governmental needs until 1885, when the county seat was moved to Murray.

*Source: Idaho Historic Sites Office  
208-334-2844  
[history.idaho.gov](http://history.idaho.gov)*

## FISHING IN IDAHO

Idaho is famous for its fishing. More than 10 world-class blue-ribbon wild trout streams, including the Henrys Fork, Silver Creek and the St. Joe River, are scattered throughout the state. Idaho's rugged mountains contain more than 1,500 high mountain lakes with good trout fishing. Numerous large natural lakes and reservoirs provide a wide variety of fishing opportunities for warm and cold-water species. In contrast to some states, most Idaho fishing waters are located in the public domain, and are open to the public. Access is free.

**Family Fishing Waters:** In response to anglers' requests for more family-oriented

fishing opportunities and simplified rules, Fish and Game has developed Family Fishing Water regulations. In these areas there are year-around seasons, a general six-fish limit for trout, bass, walleye and pike and no bag limit on other species. There are no length limits or tackle requirements.

**Salmon and Steelhead:** Idaho is the only inland western state with ocean-run salmon and steelhead, and when conditions are right, the hatchery part of these runs provide an exciting fishing experience. State records are 54 pounds for salmon and 30 pounds, 2 ounces for steelhead.

## HUNTING IN IDAHO

Idaho has some of the best and most varied hunting in the west, from the trophy species of moose, bighorn sheep and mountain goat to the more often hunted deer (mule deer and whitetails), elk and antelope. We hunt black bear and mountain lions too,

and a variety of upland game, turkeys and waterfowl. The state is two-thirds public land and a Fish and Game program called Access Yes! is opening up more private land every year.

## Idaho Fish and Game License and Tag Sales Number Sold

Description	FY 2018	FY 2019	Change 18 to 19	% Change
Resident Combination	139,279	133,662	(5,617)	-4.0%
Resident Sportsman Package	21,770	22,435	665	3.1%
Resident Season Fishing	146,216	147,582	1,366	0.9%
Resident Short-term Fishing	8,620	9,072	452	5.2%
Resident Hunting	57,759	54,800	(2,959)	-5.1%
<b>Total Resident Licenses</b>	<b>373,644</b>	<b>357,551</b>	<b>(6,093)</b>	<b>-1.6%</b>
Non-resident Combination	2,445	2,840	395	16.2%
Non-resident Season Fishing	25,528	28,344	2,816	11.0%
Non-resident Short-term Fishing	139,431	143,373	3,942	2.8%
Non-resident Hunting*	47,584	51,674	4,090	8.6%
<b>Total Non-resident Licenses</b>	<b>214,988</b>	<b>226,988</b>	<b>11,243</b>	<b>5.2%</b>
Resident Tags	237,557	245,893	8,335	3.5%
Resident Tags in Sportsman Pack**	124,790	130,204	5,414	4.3%
Non-resident Tags	53,413	60,695	7,282	13.6%
Miscellaneous Permits	230,277	238,144	7,867	3.4%
Misc. Permits in Sportsman Pack**	81,975	84,579	2,604	3.2%
Miscellaneous Permit issued at \$0	93,608	100,419	6,811	7.3%
Access Depredation Fee *Eff. 5/1/17	415,516	406,452	(9,064)	-2.2%
Controlled Hunt Applications	221,806	233,160	11,354	5.1%
<b>Total Tags, Permits, and Misc.</b>	<b>1,458,942</b>	<b>1,499,546</b>	<b>40,604</b>	<b>2.8%</b>
<b>Total Licenses, Tags, &amp; Permits</b>	<b>2,047,574</b>	<b>2,093,328</b>	<b>45,754</b>	<b>2.2%</b>

\* Includes all hunting licenses (Big Game, Small Game, Nongame, and Shooting Preserve)

\*\* Fees were collected in the sale of the sportsman package license sale.

Misc. Permit Issued at \$0 generally includes: controlled hunt purchases records, which are automatically generated as part of the purchase of a controlled hunt tag. Also includes handicapped permits for rifle, archery, and conversions from Adult to Senior licenses where this is no balance due, etc.

Source: Director's Report to the Commission 2019

*State Bank of Kamiah*

Photo Courtesy of Idaho State Historical Society

*Franklin Cooperative Mercantile Institution*

Photo Courtesy of Idaho State Historical Society

# Appendix

## Secretaries of State

### ALABAMA (CEO)

Wes Allen (R)  
Secretary of State  
P.O. Box 5616  
Montgomery, AL 36103  
(334) 242-7200  
[wes.allen@sos.alabama.gov](mailto:wes.allen@sos.alabama.gov)

### ARIZONA (CEO)

Adrian Fontes (D)  
Secretary of State  
1700 W. Washington, Ste 1700  
Phoenix, AZ 85007  
(602) 542-4285  
[sosadmin@azsos.gov](mailto:sosadmin@azsos.gov)

### COLORADO (CEO)

Jena Griswold (D)  
Secretary of State  
1700 Broadway, Suite 200  
Denver, CO 80290  
(303) 894-2200  
[secretary@sos.state.co.us](mailto:secretary@sos.state.co.us)

### DISTRICT OF COLUMBIA

Kimberly Bassett (D)  
Secretary of the District  
1350 Pennsylvania Ave.,  
NW Suite 419  
Washington, DC 20004  
(202) 727-6306  
[secretary@dc.gov](mailto:secretary@dc.gov)

### GUAM

Joshua Tenorio (D)  
Lieutenant Governor  
P.O. Box 2950  
Hagatna, GU 96932  
(671) 475-9380  
[service@guam.gov](mailto:service@guam.gov)

### ILLINOIS

Alexi Giannoulias (D)  
Secretary of State  
213 State Capitol  
Springfield, IL 62756  
(217) 782-2201  
[agiannoulias@ilsos.net](mailto:agiannoulias@ilsos.net)

### ALASKA (CEO)

Nancy Dahlstrom (R)  
Lieutenant Governor  
550 W 7th, Ste 1700  
Anchorage, AK 99501  
(907) 269-7460  
[lt.governor@alaska.gov](mailto:lt.governor@alaska.gov)

### ARKANSAS (CEO)

John Thurston (R)  
Secretary of State  
256 State Capitol  
Little Rock, AR 72201  
(501) 682-1010  
[info@sos.arkansas.gov](mailto:info@sos.arkansas.gov)

### CONNECTICUT (CEO)

Hon. Stephanie Thomas (D)  
Secretary of State  
Capitol Office, PO Box 150470  
Hartford, CT 06115-0470  
(860) 509-6200  
[secretary@ct.gov](mailto:secretary@ct.gov)

### FLORIDA (CEO)

Cord Byrd (R)  
Secretary of State  
500 S Bronough St, Ste 100  
Tallahassee, FL 32399  
(850) 245-6500  
[secretaryofstate@  
dos.myflorida.com](mailto:secretaryofstate@dos.myflorida.com)

### HAWAII

Sylvia Luke (D)  
Lieutenant Governor  
Exec. Chambers, State Capitol  
Honolulu, HI 96813  
(808) 586-0255  
[ltgov@hawaii.gov](mailto:ltgov@hawaii.gov)

### INDIANA (CEO)

Diego Morales (R)  
Secretary of State  
201 State Capitol  
Indianapolis, IN 46204  
(317) 232-6536  
[constituentservices@sos.in.gov](mailto:constituentservices@sos.in.gov)

### AMERICAN SAMOA

Talauega Eleasalo Ale (D)  
Lieutenant Governor  
Territory of American Samoa  
Pago Pago, AS 96799  
(684) 633-4116  
[lt.governor@go.as.gov](mailto:lt.governor@go.as.gov)

### CALIFORNIA (CEO)

Shirley Weber (D)  
Secretary of State  
1500 11th Street  
Sacramento, CA 95814  
(916) 653-7244  
[webmaster@sos.ca.gov](mailto:webmaster@sos.ca.gov)

### DELAWARE

Jeffrey W. Bullock (D)  
Secretary of State  
401 Federal Street  
Dover, DE 19901  
(302) 739-4111  
[rony.baltazar@delaware.gov](mailto:rony.baltazar@delaware.gov)

### GEORGIA (CEO)

Brad Raffensperger (R)  
Secretary of State  
214 State Capitol  
Atlanta, GA 30334  
(404) 656-2881  
[soscontact@sos.ga.gov](mailto:soscontact@sos.ga.gov)

### IDAHO (CEO)

Hon. Phil McGrane (R)  
Secretary of State  
P.O. Box 83720  
Boise, ID 83720  
(208) 334-2300  
[sosinfo@sos.idaho.gov](mailto:sosinfo@sos.idaho.gov)

### IOWA (CEO)

Paul Pate (R)  
Secretary of State  
Lucas Bldg., 1st Fl.  
321 E. 12th Street  
Des Moines, IA 50319  
(515) 281-6230  
[sos@sos.iowa.gov](mailto:sos@sos.iowa.gov)

## Secretaries of State *(cont.)*

### **KANSAS (CEO)**

Scott Schwab (R)  
Secretary of State  
120 SW 10th Avenue  
Topeka, KS 66612  
(785) 296-4564  
[sos@sos.ks.gov](mailto:sos@sos.ks.gov)

### **MAINE (CEO)**

Shenna Bellows (D)  
Secretary of State  
148 State House Station  
Augusta, ME 04333  
(207) 626-8400  
[sos.office@maine.gov](mailto:sos.office@maine.gov)

### **MICHIGAN (CEO)**

Jocelyn Benson (D)  
Secretary of State  
430 W. Allegan Street  
4th Floor  
Lansing, MI 48918  
(517) 373-2510  
[secretary@michigan.gov](mailto:secretary@michigan.gov)

### **MISSOURI (CEO)**

Jay Ashcroft (R)  
Secretary of State  
600 West Main  
P.O. Box 1767  
Jefferson City, MO 65101  
(573) 751-4936  
[info@sos.mo.gov](mailto:info@sos.mo.gov)

### **NEVADA (CEO)**

Francisco V. Aguilar (D)  
Secretary of State  
101 N Carson St, Ste 3  
Carson City, NV 89701  
(775) 684-5708  
[sosexec@sos.nv.gov](mailto:sosexec@sos.nv.gov)

### **NEW MEXICO (CEO)**

Maggie Toulouse Oliver (D)  
Secretary of State  
325 Don Gaspar, Ste 300  
Santa Fe, NM 87501  
(505) 827-3600  
[secretary.state@sos.nm.gov](mailto:secretary.state@sos.nm.gov)

### **KENTUCKY (CEO)**

Michael Adams (R)  
Secretary of State  
700 Capital Ave., Suite 152  
Frankfort, KY 40601  
(502) 564-3490  
[sos.secretary@ky.gov](mailto:sos.secretary@ky.gov)

### **MARYLAND**

Susan C. Lee (D)  
Secretary of State  
16 Francis Street  
Annapolis, MD 21401  
(410) 260-3848  
[midsos@maryland.gov](mailto:midsos@maryland.gov)

### **MINNESOTA (CEO)**

Steve Simon (D)  
Secretary of State  
180 State Capitol  
100 Rev. Dr. MLK Jr. Blvd.  
St. Paul, MN 55155  
(651) 201-1324  
[secretary.state@state.mn.us](mailto:secretary.state@state.mn.us)

### **MONTANA (CEO)**

Christi Jacobsen (R)  
Secretary of State  
P.O. Box 202801  
Helena, MT 59620  
(406) 444-2034  
[sos@mt.gov](mailto:sos@mt.gov)

### **NEW HAMPSHIRE (CEO)**

David Scanlan (R)  
Secretary of State  
State House Room 204  
Concord, NH 03301  
(603) 271-3242  
[elections@sos.nh.gov](mailto:elections@sos.nh.gov)

### **NEW YORK**

Robert J. Rodriguez (D)  
Secretary of State  
1 Commerce Plaza  
99 Washington Ave, Ste. 1100  
Albany, NY 12231  
(518) 486-9846  
[info@dos.ny.gov](mailto:info@dos.ny.gov)

### **LOUISIANA (CEO)**

Kyle Ardoin (R)  
Secretary of State  
P.O. Box 94125  
Baton Rouge, LA 70804  
(225) 922-2880  
[admin@sos.la.gov](mailto:admin@sos.la.gov)

### **MASSACHUSETTS (CEO)**

William Galvin (D)  
Secretary of Commonwealth  
State House, Rm 337  
24 Beacon Street  
Boston, MA 02133  
(617) 727-9180  
[cis@sec.state.ma.us](mailto:cis@sec.state.ma.us)

### **MISSISSIPPI (CEO)**

Michael Watson (R)  
Secretary of State  
125 S. Congress Street  
Jackson, MS 39201  
(601) 359-1350  
[secretary@sos.ms.gov](mailto:secretary@sos.ms.gov)

### **NEBRASKA (CEO)**

Robert Evnen (R)  
Secretary of State  
P.O. Box 94608  
Lincoln, NE 68509  
(402) 471-2554  
[sos.info@nebraska.gov](mailto:sos.info@nebraska.gov)

### **NEW JERSEY (CEO)**

Tahesha Way (D)  
Lieutenant Governor  
PO Box 300  
Trenton, NJ 08625  
(609) 777-2581  
[feedback@sos.nj.gov](mailto:feedback@sos.nj.gov)

### **NORTH CAROLINA**

Elaine Marshall (D)  
Secretary of State  
P.O. Box 29622  
Raleigh, NC 27626  
(919) 814-5400  
[corpinfo@sosnc.gov](mailto:corpinfo@sosnc.gov)

## Secretaries of State *(cont.)*

### **NORTH DAKOTA (CEO)**

Michael Howe (R)  
Secretary of State  
600 East Boulevard, Dept 108  
Bismarck, ND 58505  
(701) 328-2900  
[sos@nd.gov](mailto:sos@nd.gov)

### **OREGON (CEO)**

LaVonne Griffin-Valade (D)  
Secretary of State  
136 State Capitol  
Salem, OR 97310-0722  
(503) 986-1523  
[oregon.sos@oregon.gov](mailto:oregon.sos@oregon.gov)

### **RHODE ISLAND (CEO)**

Gregg Amore (D)  
Secretary of State  
82 Smith Street, Rm 217  
Providence, RI 02903  
(401) 222-2357  
[secretary@sos.ri.gov](mailto:secretary@sos.ri.gov)

### **TENNESSEE**

Tre Hargett (R)  
Secretary of State  
State Capitol, First Floor  
Nashville, TN 37243  
(615) 741-2819  
[tre.hargett@tn.gov](mailto:tre.hargett@tn.gov)

### **VERMONT (CEO)**

Sarah Copeland Hanzas (D)  
Secretary of State  
128 State Street  
Montpelier, VT 05633  
(802) 828-2148  
[sarah.copelandhanzas@vermont.gov](mailto:sarah.copelandhanzas@vermont.gov)

### **WASHINGTON (CEO)**

Steve Hobbs (D)  
Secretary of State  
P.O. Box 40220  
Olympia, WA 98503  
(360) 902-4151  
[secretaryofstate@sos.wa.gov](mailto:secretaryofstate@sos.wa.gov)

### **OHIO (CEO)**

Frank LaRose (R)  
Secretary of State  
22 North 4th St, 16th Floor  
Columbus, OH 43215  
(614) 466-2655  
[rnichols@ohiosos.gov](mailto:rnichols@ohiosos.gov)

### **PENNSYLVANIA (CEO)**

Al Schmidt (D)  
Secretary of State  
302 North Office Building  
Harrisburg, PA 17120  
(717) 787-6458  
[ST-PRESS@pa.gov](mailto:ST-PRESS@pa.gov)

### **SOUTH CAROLINA**

Mark Hammond (R)  
Secretary of State  
1205 Pendleton St, Ste 525  
Columbia, SC 29201  
(803) 734-2170  
[charities@sos.sc.gov](mailto:charities@sos.sc.gov)

### **TEXAS (CEO)**

Jane Nelson (R)  
Secretary of State  
1100 Congress Avenue  
Austin, TX 78701  
(512) 463-5770  
[secretary@sos.tx.gov](mailto:secretary@sos.tx.gov)

### **VIRGIN ISLANDS**

Tregenza Roach (D)  
Lieutenant Governor  
1131 King St, Ste 101  
St. Croix, USVI 00820  
(340) 774-2991  
[petra.phipps@lgo.vi.gov](mailto:petra.phipps@lgo.vi.gov)

### **WEST VIRGINIA (CEO)**

Mac Warner (R)  
Secretary of State  
Building 1, Suite-157K  
1900 Kanawha Blvd  
Charleston, WV 25305  
(304) 558-6000  
[wvsos@wvsos.com](mailto:wvsos@wvsos.com)

### **OKLAHOMA**

Brian Bingman (R)  
Secretary of State  
2300 N. Lincoln Blvd., Ste 101  
Oklahoma City, OK 73105  
(405) 521-3912  
[executivelegislative@sos.ok.gov](mailto:executivelegislative@sos.ok.gov)

### **PUERTO RICO**

Omar Marrero (NPP)  
Secretary of State  
Box 9023271  
San Juan, PR 00902  
(787) 722-2121  
[secretario@estado.pr.gov](mailto:secretario@estado.pr.gov)

### **SOUTH DAKOTA (CEO)**

Monae Johnson (R)  
Secretary of State  
500 E Capitol Ave, Ste 204  
Pierre, SD 57501  
(605) 773-3537  
[sdsos@state.sd.us](mailto:sdsos@state.sd.us)

### **UTAH (CEO)**

Deidre Henderson (R)  
Lieutenant Governor  
PO Box 142325  
Salt Lake City, UT 84114  
(801) 538-1041  
[lshaffer@utah.gov](mailto:lshaffer@utah.gov)

### **VIRGINIA**

Kay C. James (R)  
Secretary of Commonwealth  
P.O. Box 2454  
Richmond, VA 23218  
(804) 786-2441  
[constituent.services@governor.virginia.gov](mailto:constituent.services@governor.virginia.gov)

### **WISCONSIN**

Sarah Godlewski (D)  
Secretary of State  
P.O. Box 7848  
Madison, WI 53707  
(608) 266-8888  
[statesec@wisconsin.gov](mailto:statesec@wisconsin.gov)

## Secretaries of State *(cont.)*

### WYOMING (CEO)

Chuck Gray (R)

Secretary of State

2020 Carey Ave, Ste 600 & 700

Cheyenne, WY 82002

(307) 777-7378

[secofstate@wyo.gov](mailto:secofstate@wyo.gov)

*CEO = Chief Election Official*

*Source: National Association of Secretaries of State (NASS) [www.nass.org](http://www.nass.org)*

*Orofino Post Office*

Photo Courtesy of Idaho State Historical Society

## Area Codes

All phone numbers in this edition of the Idaho Blue Book begin with the 208 area code. Beginning September 5, 2017, the area code 986 will be assigned to new phone numbers state-wide. Because both area codes will be used throughout the state, 10-digit calling is now required.

### Zip Codes

<u>Post office/County</u>	<u>Zip Code</u>	<u>Post office/County</u>	<u>Zip Code</u>
Aberdeen, Bingham	83210	Chubbuck, Bannock	83202
Ahsahka, Clearwater	83520	Clark Fork, Bonner	83811
Albion, Cassia	83311	Clarkia, Shoshone	83812
Almo, Cassia	83312	Clayton, Custer	83227
American Falls, Power	83211	Clifton, Franklin	83228
Arbon, Power	83212	Cobalt, Lemhi	83229
Arco, Butte	83213	Cocolalla, Bonner	83813
Arimo, Bannock	83214	Coeur d'Alene*, Kootenai	83814
Ashton, Fremont	83420	Colburn, Bonner	83865
Athol, Kootenai	83801	Conda, Caribou	83230
Atlanta, Elmore	83601	Coolin, Bonner	83821
Atomic City, Bingham	83215	Corral, Camas	83322
Avery, Shoshone	83802	Cottonwood, Idaho	83522
Bancroft, Caribou	83217	Council, Adams	83612
Banks, Boise	83602	Craigmont, Lewis	83523
Basalt, Bingham	83218	Culdesac, Nez Perce	83524
Bayview, Kootenai	83803	Dayton, Franklin	83232
Bellevue, Blaine	83313	Deary, Latah	83823
Bern, Bear Lake	83220	Declo, Cassia	83323
Blackfoot, Bingham	83221	Desmet, Benewah	83824
Blanchard, Bonner	83804	Dietrich, Lincoln	83324
Bliss, Gooding	83314	Dingle, Bear Lake	83233
Bloomington, Bear Lake	83223	Donnelly, Valley	83615
Boise*, Ada	83708	Dover, Bonner	83825
Bonnets Ferry, Boundary	83805	Downey, Bannock	83234
Bovill, Latah	83806	Driggs, Teton	83422
Bruneau, Owyhee	83604	Dubois, Clark	83423
Buhl, Twin Falls	83316	Eagle, Ada	83616
Burley, Cassia	83318	Eastport, Boundary	83826
Calder, Shoshone	83808	Eden, Jerome	83325
Caldwell*, Canyon	83605	Elk City, Idaho	83525
Cambridge, Washington	83610	Elk River, Clearwater	83827
Carey, Blaine	83320	Ellis, Custer	83235
Careywood, Bonner	83809	Emmett, Gem	83617
Carmen, Lemhi	83462	Fairfield, Camas	83327
Cascade, Valley	83611	Felt, Teton	83424
Castleford, Twin Falls	83321	Fenn, Idaho	83531
Cataldo, Kootenai	83810	Ferdinand, Idaho	83526
Challis, Custer	83226	Fernwood, Benewah	83830
Chester, Fremont	83421	Filer, Twin Falls	83328

## Zip Codes *(cont.)*

<b>Post office/County</b>	<b>Zip Code</b>	<b>Post office/County</b>	<b>Zip Code</b>
Firth, Bingham	83236	Kimberly, Twin Falls	83341
Fish Haven, Bear Lake	83287	King Hill, Elmore	83633
Fort Hall, Bannock	83203	Kingston, Shoshone	83839
Franklin, Franklin	83237	Kooskia, Idaho	83539
Fruitland, Payette	83619	Kootenai, Bonner	83840
Garden City, Ada	83714	Kuna, Ada	83634
Garden Valley, Boise	83622	Laclede, Bonner	83841
Genesee, Latah	83832	Lake Fork, Valley	83635
Geneva, Bear Lake	83238	Lapwai, Nez Perce	83540
Georgetown, Bear Lake	83239	Lava Hot Springs, Bannock	83246
Gibbonsville, Lemhi	83463	Leadore, Lemhi	83464
Glenns Ferry, Elmore	83623	Lemhi, Lemhi	83465
Gooding, Gooding	83330	Lenore, Clearwater	83541
Grace, Caribou	83241	Letha, Gem	83636
Grand View, Owyhee	83624	Lewiston, Nez Perce	83501
Grangeville, Idaho	83530	Lewisville, Jefferson	83431
Greencreek, Idaho	83533	Lowman, Boise	83637
Greenleaf, Canyon	83626	Lucile, Idaho	83542
Hagerman, Gooding	83332	Mackay, Custer	83251
Hailey, Blaine	83333	Macks Inn, Fremont	83433
Hamer, Jefferson	83425	Malad City, Oneida	83252
Hammett, Elmore	83627	Malta, Cassia	83342
Hansen, Twin Falls	83334	Marsing, Owyhee	83639
Harrison, Kootenai	83833	May, Lemhi	83253
Harvard, Latah	83834	McCall, Valley	83638
Hayden, Kootenai	83835	McCammon, Bannock	83250
Hazelton, Jerome	83335	Medimont, Kootenai	83842
Heyburn, Minidoka	83336	Melba, Canyon	83641
Hill City, Camas	83337	Menan, Jefferson	83434
Holbrook, Oneida	83243	Meridian*, Ada	83642
Homedale, Owyhee	83628	Mesa, Adams	83643
Hope, Bonner	83836	Middleton, Canyon	83644
Horseshoe Bend, Boise	83629	Midvale, Washington	83645
Howe, Butte	83244	Minidoka, Minidoka	83343
Huston, Canyon	83630	Monteview, Jefferson	83435
Idaho City, Boise	83631	Montpelier, Bear Lake	83254
Idaho Falls*, Bonneville	83401	Moore, Butte	83255
Indian Valley, Adams	83632	Moreland, Bingham	83256
Inkom, Bannock	83245	Moscow*, Latah	83843
Iona, Bonneville	83427	Mountain Home, Elmore	83647
Irwin, Bonneville	83428	Mountain Home AFB, Elmore	83648
Island Park, Fremont	83429	Moyie Springs, Boundary	83845
Jerome, Jerome	83338	Mullan, Shoshone	83846
Juliaetta, Latah	83535	Murphy, Owyhee	83650
Kamiah, Lewis & Idaho	83536	Murray, Shoshone	83874
Kellogg, Shoshone	83837	Murtaugh, Twin Falls	83344
Kendrick, Latah	83537	Nampa*, Canyon	83651
Ketchum, Blaine	83340	Naples, Boundary	83847

## Zip Codes *(cont.)*

<u>Post office/County</u>	<u>Zip Code</u>	<u>Post office/County</u>	<u>Zip Code</u>
New Meadows, Adams	83654	Saint Charles, Bear Lake	83272
New Plymouth, Payette	83655	Saint Maries, Benewah	83861
Newdale, Fremont	83436	Salmon, Lemhi	83467
Nezperce, Lewis	83543	Sandpoint, Bonner	83864
Nordman, Bonner	83848	Santa, Benewah	83866
North Fork, Lemhi	83466	Shelley, Bingham	83274
Notus, Canyon	83656	Shoshone, Lincoln	83352
Oakley, Cassia	83346	Shoup, Lemhi	83469
Ola, Gem	83657	Silverton, Shoshone	83867
Oldtown, Bonner	83822	Smeltonville, Shoshone	83868
Orofino, Clearwater	83544	Soda Springs, Caribou	83276
Osburn, Shoshone	83849	Spencer, Clark	83446
Paris, Bear Lake	83261	Spirit Lake, Kootenai	83869
Parker, Fremont	83438	Springfield, Bingham	83277
Parma, Canyon	83660	Stanley, Custer	83278
Paul, Minidoka	83347	Star, Ada	83669
Payette, Payette	83661	Stites, Idaho	83552
Peck, Nez Perce	83545	Sugar City, Madison	83448
Picabo, Blaine	83348	Sun Valley*, Blaine	83353
Pierce, Clearwater	83546	Swan Valley, Bonneville	83449
Pinehurst, Shoshone	83850	Swanlake, Bannock	83281
Pingree, Bingham	83262	Sweet, Gem	83670
Placerville, Boise	83666	Tendoy, Lemhi	83468
Plummer, Benewah	83851	Tensed, Benewah	83870
Pocatello*, Bannock	83201	Terreton, Jefferson	83450
Pollock, Idaho	83547	Teton, Fremont	83451
Ponderay, Bonner	83852	Tetonia, Teton	83452
Porthill, Boundary	83853	Thatcher, Franklin	83283
Post Falls*, Kootenai	83854	Troy, Latah	83871
Potlatch, Latah	83855	Twin Falls*, Twin Falls	83301
Preston, Franklin	83263	Ucon, Bonneville	83454
Priest River, Bonner	83856	Victor, Teton	83455
Princeton, Latah	83857	Viola, Latah	83872
Rathdrum, Kootenai	83858	Wallace, Shoshone	83873
Reubens, Lewis	83548	Warren, Idaho	83671
Rexburg*, Madison	83440	Wayan, Caribou	83285
Richfield, Lincoln	83349	Weippe, Clearwater	83553
Rigby, Jefferson	83442	Weiser, Washington	83672
Riggins, Idaho	83549	Wendell, Gooding	83355
Ririe, Jefferson	83443	Weston, Franklin	83286
Roberts, Jefferson	83444	White Bird, Idaho	83554
Rockland, Power	83271	Wilder, Canyon	83676
Rogerson, Twin Falls	83302	Winchester, Lewis	83555
Rupert, Minidoka	83350	Worley, Kootenai	83876
Sagle, Bonner	83860	Yellow Pine, Valley	83677
Saint Anthony, Fremont	83445		

\* This post office has more than one five-digit Zip code, the Zip code listed is for the postmaster.

Source: U.S. Postal Zip Code Directory

# Index

## A

Accountancy, State Board of - 90  
Acupuncture, Board of - 90  
Ada County - 279  
Adams County - 279  
Aeronautics, Advisory Board - 91  
Aging, Idaho Commission on - 91  
Alfalfa and Clover Seed Commission - 91  
Alpine Ski Areas - 415  
    Bald Mountain Ski Resort - 415  
    Bogus Basin Ski Resort - 415  
    Brundage Mountain Ski Resort - 415  
    Cottonwood Butte Ski Resort - 415  
    Grand Targhee Ski Resort - 416  
    Kelly Canyon Ski Resort - 416  
    Little Ski Hill - 416  
    Lookout Pass Ski Area - 416  
    Lost Trail Powder Mountain - 417  
    Pomerelle Ski Resort - 417  
    Schweitzer Mountain Resort - 417  
    Silver Mountain Ski, Golf and Waterpark  
        Resort - 418  
    Snowhaven Ski Resort - 418  
    Sun Valley Ski Resort - 418  
Annual Average Labor Force - 361  
Apple Commission, Idaho - 92  
Architectural Examiners, Board of - 92  
Arts, Idaho Commission on the - 92  
Athletic Commission, Idaho - 93  
Attorney General, Office of the - 76

## B

Bannock County - 280  
Barber and Cosmetology Services Licensing  
    Board, Idaho - 93  
Barley Commission, Idaho - 93  
Basin Environmental Improvement Project  
    Commission - 94  
Bean Commission, Idaho - 94  
Bear Lake County - 280  
Bear River Commission - 94  
Beef Council, Idaho - 95  
Behavioral Health Planning Council, State  
    - 95  
Benewah County - 281  
Bingo-Raffle Advisory Board - 96  
Blaine County - 282  
Blind & Visually Impaired, Commission for  
    the - 96

Boise County - 282  
Bond Bank Authority, Idaho - 96  
Bonner County - 283  
Boundary County - 284  
Brand Board, State - 97  
Building Authority, State - 97  
Building Code Board, Idaho - 97  
Bureau of Land Management - 421  
Butte County - 284

## C

Camas County - 285  
Canvassers, State Board of - 98  
Capitol  
    Idaho State - 21  
Capitol Building - 21  
    Building and Architectural Details - 23  
    Capitol Grounds - 26  
Capitol Commission, State - 98  
Carbon Sequestration Advisory Committee  
    - 99  
Cassia County - 286  
Cataldo Mission - 445  
Catastrophic Health Care Cost Program - 99  
Certified Shorthand Reporters Board, Idaho  
    - 100  
Cherry Commission, Idaho - 100  
Children at Risk Task Force - 100  
Children's Trust Fund Board - 101  
Chiropractic Physicians, Board of - 101  
Chronology  
    Idaho History Chronicle - 29  
    Idaho Territory - 31  
    Northwest Territory - 29  
    State of Idaho - 33  
    Washington Territory - 31  
Cities - 276  
City of Rocks National Reserve - 409  
Climate - 3  
Colleges and Universities  
    Albertson College of Idaho - 338  
    Boise Bible College - 335  
    Boise State University - 324  
    Brigham Young University Idaho - 336  
    Brigham Young University-Idaho - 336  
    The College of Idaho - 338  
    College of Southern Idaho - 329  
    College of Western Idaho - 330  
    Eastern Idaho Technical College - 332  
    Idaho State University - 325

Lewis-Clark State College - 333  
 New Saint Andrews College - 339  
 North Idaho College - 334  
 Northwest Nazarene University - 341  
 University of Idaho - 327  
 Commission on Uniform State Laws - 102  
 Committees  
   House - 213  
   Senate - 212  
 Congressional Districts - 48  
 Contractors Board, Idaho - 102  
 Controller, Office of the - 77  
 Correction, State Board of - 102  
 Council for Deaf and Hard of Hearing - 103  
 Council on Domestic Violence and Victim  
   Assistance - 103  
 Council on Indian Affairs, Idaho - 103  
 Council on Suicide Prevention, Idaho - 104  
 County  
   Government - 276  
   Officials - 276  
 Court of Appeals - 258  
 Crapo, Michael D. (US Senator) - 50  
 Craters of the Moon National Monument  
   and Preserve - 423  
 Credit Rating Enhancement Committee,  
   Idaho - 104  
 Criminal Justice Commission - 105

## D

Damage Prevention Board - 106  
 Deaf and Blind, Idaho Bureau of Educational  
   Services for The - 106  
 Deferred Compensation Committee - 107  
 Dentistry, Idaho Board of - 107  
 Dentistry, Idaho Board of - 107  
 Departments of State - 78  
   Administration - 78  
   Agriculture - 78  
   Commerce - 79  
   Correction - 80  
   Education, State Board of - 81  
   Environmental Quality (D.E.Q.) - 81  
   Finance - 82  
   Fish and Game - 82  
   Health & Welfare - 83  
   Insurance - 83  
   Juvenile Corrections - 84  
   Labor - 84  
   Lands - 85  
   Parks & Recreation - 85

Police, Idaho State - 86  
 Self-governing Agencies - 87  
 Tax Commission - 87  
 Transportation - 88  
 Water Resources - 88  
 Developmental Disabilities Council - 108  
 Dormitory Housing Commission - 109  
 Drinking Water and Waste Water  
   Professionals, Board of - 109  
 Driving Businesses Licensure Board, State  
   - 110

## E

Economic Advisory Council, Idaho - 110  
 Education - 322  
   Endowment Trusts - 323  
 Education Commission of the States - 111  
 Education, State Board of - 110  
 Electrical Board, Idaho - 111  
 Emergency Medical Services Physician  
   Commission, Idaho - 111  
 Endowment Fund Investment Board, Idaho  
   - 112  
 Endowment Trusts - 323  
 Energy Resources Authority, Idaho - 112  
 Environmental Quality, Board of - 113  
 Examiners, Board of - 113  
 Examiners of Nursing Home Administrators,  
   Board of - 113  
 Examiners of Residential Care Facility  
   Administrators, Board of - 114  
 Executive Officers - 59  
   Attorney General - 65  
   Governor - 60  
   Lieutenant Governor - 61  
   List of - 67  
   Secretary of State - 62  
   State Controller - 63  
   State Treasurer - 64  
   Superintendent of Public Instruction - 66

## F

Factory Built Structures Advisory Board  
   - 114  
 Fish and Game Commission, Idaho - 114  
 Fishing in Idaho - 450  
 Food Quality Assurance Institute, Idaho  
   - 115  
 Forest Products Commission - 115  
 Fulcher, Russ (US Congressman) - 52

## G

- Gem County - 290
- Genetic Counselor Licensing Board - 115
- Governor
  - Brad Little - 60
- Governor, Executive Office of the - 75
- Grape Growers and Wine Producers Commission - 116

## H

- Hagerman Fossil Bed National Monument - 423
- Hazardous Waste Facility Siting License Application Review Panel - 116
- Health and Welfare, State Board of - 116
- Health Facilities Authority, Idaho - 117
- Health Insurance Exchange Board, Idaho - 117
- Health Quality Planning Commission - 118
- Heating, Ventilation and Air Conditioning Board, Idaho - 118
- Hells Canyon National Recreation Area - 424
- Hispanic Affairs, Commission on - 118
- Historical Records Advisory Board, State - 119
- Historic Places - viii
  - Photographs of - ix
- Historic Sites, Idaho - 447
  - Franklin Historic Properties - 449
  - Old Idaho Penitentiary - 447
  - Pierce Courthouse - 449
  - Rock Creek Station and Stricker Homesite - 447
- History
  - Chronicle - 29
- Honey Advertising Commission, Idaho - 119
- Horse Board, Idaho - 120
- House of Representatives
  - Current Members - 186
  - Membership by District - 210
- Housing and Finance Association, Idaho - 120
- Humanities Council, Idaho - 121
- Human Rights, Idaho Commission on - 121
- Hunting in Idaho - 450

## I

- Idaho Code Commission - 122
- Idaho County - 291
- Idaho Courts - 257
- Idaho Day - 20
- Idaho Global Entrepreneurial Mission Council - 122
- Idaho History Chronicle - 29
- Independent Living Council, Idaho State - 122
- Industrial Commission, Idaho - 123
- Infant Toddler Coordinating Council - 123
- Insurance Fund Board, State - 124

## J

- Joint Finance-Appropriations Committee (JFAC) - 166
- Judicial Council - 124, 259
- Juvenile Corrections, Board of - 125
- Juvenile Justice Commission - 125

## K

- Kootenai National Wildlife Refuge - 443

## L

- Lake Pend Oreille Basin Commission - 126
- Land Board, State - 126
- Landscape Architects, Idaho Board of - 126
- Latah County - 293
- Lava Hot Springs Foundation - 127
- Law Library - 259
- Leadership In Nuclear Energy Commission - 128
- Legislative Branch - 161
  - House of Representatives Leadership - 163
  - Senate Leadership - 162
- Legislative Compensation Committee - 127
- Legislative Council - 166
- Lewis and Clark
  - Timeline - 14
  - Trail - 13
- Lewis and Clark National Trail - 437
- Lewis and Clark Timeline - 14
- Lewis and Clark Trail Committee, Idaho - 127
- Lewis County - 294

Lieutenant Governor, Office of the - 76  
Liquefied Petroleum Gas Safety Board, Idaho  
- 128  
Little, Brad (Governor) - 60  
Lottery Commission, Idaho - 129

## M

Madison County - 295  
Magic Mountain Ski and Summer Resort  
- 417  
Massage Therapy, Board of - 129  
Medal of Honor Commission - 131  
Media  
    Radio Stations - 345, 346, 348, 351  
Medicine, Idaho Board of - 131  
Middle Fork of the Clearwater - 426  
Midwifery, Board of - 132  
Military Advocacy Commission, Idaho - 132  
Morticians, State Board of - 132  
Motor Vehicle Dealer Advisory Board - 133

## N

National Conservation Areas  
    Birds of Prey National Conservation Area  
    - 433  
National Forests and Grasslands - 422  
National Historic and Recreation Trails - 436  
    Ashton to Tetonia Trail - 436  
    California National Historic Trail - 436  
    Continental Divide National Scenic Trail  
    - 436  
    Idaho Centennial Trail - 436  
    Lewis and Clark National Trail - 437  
    Nee-Me-Poo (Nez Perce) National Historical  
    Trail - 437  
    Oregon Trail National Historic Trail - 439  
    Pacific Northwest Trail - 439  
    Trail of the Coeur d'Alenes - 440  
    William Pogue National Recreation Trail  
    - 440  
    Wright Creek National Recreation Trail  
    - 440  
National Historic Landmarks - 445  
    Bear River Massacre Site - 445  
    Camas Meadows Battle Site - 445  
    Cataldo Mission - 445  
    Experimental Breeder Reactor #1 - 445  
    Fort Hall - 445  
    Lemhi Pass - 446  
    Lolo Trail - 446

U.S. Assay Office - 445  
Weippe Prairie - 446  
National Natural Landmarks - 433  
    Big Southern Butte - 434  
    Big Springs - 434  
    Cassia Silent City of Rocks - 434  
    Crater Rings - 434  
    Great Rift System - 434  
    Hagerman Fauna Sites - 434  
    Hell's Half Acre Lava Field - 434  
    Hobo Cedar Grove Botanical Area - 434  
    Niagara Springs - 435  
    North Menan Butte - 435  
    Sheep Rock - 435  
National Register of Historic Places - viii  
National Wildlife Areas - 441  
    Bear Lake National Wildlife Refuge - 441  
    Camas National Wildlife Refuge - 441  
    Deer Flat National Wildlife Refuge - 442  
    Grays Lake National Wildlife Refuge - 442  
    Kootenai National Wildlife Refuge - 443  
    Minidoka National Wildlife Refuge - 443  
    Oxford Slough National Wildlife Refuge  
    - 444  
Nordic Ski Areas - 419  
Northwest Power and Conservation Council  
- 133  
Northwest Territory - 29  
Nursing, State Board of - 133

## O

Occupational Therapy Licensure Board - 134  
Oil and Gas Conservation Commission  
- 134  
Oilseed Commission, Idaho - 134  
Old Mission - 410  
Oneida County - 296  
Optometry, State Board of - 135  
Oregon Territory - 30  
Outfitters and Guides Licensing Board - 135

## P

Pacific Northwest Economic Regional  
    Council, Idaho - 135  
Pacific States Marine Fisheries Compact  
    Commission - 136  
Pardons and Parole, Commission on - 136  
Park N' Ski Program - 419  
Parks and Recreation Board - 137  
Pea and Lentil Commission, Idaho - 137

Peace Officer Standards and Training Council - 137  
 Pebble Creek Ski Resort - 417  
 Per Capita Income - 362  
 Permanent Building Fund Advisory Council - 138  
 Personnel Commission, Idaho - 138  
 Petroleum Storage Tank Fund Board - 138  
 Pharmacy, Board of - 139  
 Physical Therapy Licensure Board - 139  
 Plumbing Board, State - 140  
 Podiatry, State Board of - 140  
 Potato Commission, Idaho - 140  
 Power County - 298  
 Priest Lake - 413  
 Professional Counselors and Marriage & Family Therapists, Idaho Licensing Board of - 141  
 Psychologist Examiners, Idaho Board of - 141  
 Public Charter School Commission - 141  
 Public Defense Commission, State - 142  
 Public Employees Retirement System of Idaho - 143  
 Public Safety Communications Commission - 142  
 Public Safety & Security Information System, Idaho - 143  
 Public Utilities Commission - 143  
 Public Works Contractors License Board - 144

## R

Radio Stations - 345, 346, 348, 351  
 Rangeland Resources Commission - 144  
 Real Estate Appraiser Board - 144  
 Real Estate Commission - 145  
 Reapportionment, History Of - 171  
 Redistricting Commission 2011 - 172, 173  
 Registration for Professional Geologists, Idaho Board of - 145  
 Risch, James E. (US Senator) - 51  
 Rivers, Wild and Scenic - 425  
   Battle Creek - 425  
   Big Jacks Creek - 425  
   Bruneau River - 426  
   West Fork - 426  
   Cottonwood Creek - 426  
   Deep Creek - 427

Dickshooter Creek - 427  
 Duncan Creek - 427  
 Jarbidge River - 427  
 Little Jacks Creek - 427  
 Owyhee River - 428  
   North Fork - 428  
   South Fork - 428  
 Rapid River - 429  
 Red Canyon River - 428  
 Saint Joe River - 429  
 Salmon River - 429  
   Middle Fork - 430  
 Sheep Creek - 430  
 Snake River - 431  
 Wickahoney Creek - 431  
 Roadless Rule Implementation Commission, Governor's - 145  
 Rural Partnership, Idaho - 146

## S

Sacajawea - 16  
 Sawtooth National Recreation Area - 425  
 Scaling Practices, Idaho Board of - 146  
 School Building Safety Code Committee - 147  
 School Safety & Security Advisory Board - 147  
 Secretary of State, Office of the - 76  
 Senate  
   Current Members - 174  
   Membership by District - 210  
 Serve Idaho, The Governor's Commission on Service and Volunteerism - 147  
 Sexual Offender Management Board - 148  
 Sheep and Goat Health Board, Idaho - 148  
 Simpson, Michael (US Congressman) - 53  
 Ski Areas  
   Nordic - 419  
 Ski Areas, Alpine - 415  
 Social Work Examiners, Board of - 149  
 Soil & Water Conservation Commission, State - 149  
 Soldier Mountain Ski Resort - 418  
 Speech and Hearing Services Licensure Board - 149  
 State Bar, Idaho - 150  
 State Emblems - 6  
   State Bird - 6  
   State Dance - 6  
   State Dinosaur - 10

State Fish - 7  
 State Flag - 7  
 State Gem - 9  
 State Gemstone Cut - 9  
 State Horse - 9  
 State Raptor - 10  
 State Flower - 8  
 State Historical Society, Idaho - 150  
 State Historic Preservation Office - viii  
 State Holidays - 2  
 State Parks - 408  
     Bear Lake - 409  
     Bruneau Dunes - 409  
     Castle Rocks - 409  
     Coeur d'Alene Parkway - 410  
     Dworshak - 410  
     Eagle Island - 410  
     Farragut - 410  
     Harriman - 411  
     Hells Gate - 411  
     Henry's Lake - 411  
     Heyburn - 411  
     Lake Cascade - 411  
     Lake Walcott - 412  
     Land of the Yankee Fork - 412  
     Lucky Peak - 412  
     Map - 408  
     Massacre Rocks - 412  
     McCroskey - 413  
     Ponderosa - 413  
     Priest Lake - 413  
     Round Lake - 413  
     Thousand Springs - 414  
 State Racing Commission, Idaho - 150  
 State Seal  
     Description of, by Designer - 12  
 State Song - 4  
 STEM Action Center Board - 151  
 Superintendent of Public Instruction, Office  
     of the - 77  
 Supreme Court - 257  
 Symbols, Idaho - 2

## T

Tax Appeals, Board of - 151  
 Tax Commission, State - 151  
 Taxing Districts - 277  
 Technology Authority, Idaho - 152

Territorial  
     Creation of Idaho Territory - 17  
 Time Sensitive Emergency System Council  
     - 152  
 Transportation Board, Idaho - 153  
 Travel Council, Idaho - 153  
 Treasurer, Office of the - 77  
 Treasurer's Investment Advisory Board - 154  
 Trial Courts - 258

## U

Union Pacific Mainline Depot - x  
 United States Congressmen - 55  
     Michael Simpson - 53  
     Russ Fulcher - 52  
 United States Senators - 54  
     James E. Risch - 51  
     Michael D. Crapo - 50  
 U.S. Congress - 49

## V

Valley County - 300  
 Veterans Affairs Commission - 154  
 Veterinary Medicine, State Board of - 155

## W

Washington Territory - 31  
 Water Resource Board, Idaho - 155  
 Western Interstate Commission for Higher  
     Education - 155  
 Western States Water Council - 156  
 Wheat Commission, Idaho - 156  
 Wolf Depredation Control Board, Idaho  
     - 156  
 Workforce Development Council, Idaho  
     - 157

## Y

Yellowstone National Park - 424

